

GENERAL NOTES (UNLESS OTHERWISE SPECIFIED)

- ① PROCESS CONNECTION:  
ASME/ANSI B16.5 WELD NECK RAISED FACE FLANGE.  
FLANGE MEETS MULTIPLE MATERIAL GRADE SPECIFICATIONS.  
MECHANICAL PROPERTIES: 316 STAINLESS STEEL  
CHEMICAL PROPERTIES: 316L STAINLESS STEEL
- 2. MATERIALS OF SENSOR CONSTRUCTION:  
WETTED MATERIALS: STAINLESS STEEL 316L  
SENSOR CASE MATERIAL: STAINLESS STEEL CF-3  
WIRING JUNCTION BOX: STAINLESS STEEL CF-3M
- ③ THE ARROW INDICATES NORMAL FLOW DIRECTION.  
THE SENSOR CAN BE INSTALLED IN NORMAL (FORWARD) FLOW,  
REVERSE FLOW OR BI-DIRECTIONAL FLOW DIRECTION.  
DESIRED FLOW DIRECTION SHOULD BE SET IN TRANSMITTER CONFIGURATION.
- 4. DIMENSIONS ARE IN INCHES [MM]. METRIC  
UNITS ARE FOR REFERENCE; DO NOT CONVERT.
- ⑤ HOUSING ALLOWS FOR 360° ROTATION FOR ORIENTATION OF WIRING ENTRANCE.

PROCESS CONNECTION	DIM "A"	DIM $\phi$ "B"	SENSOR WEIGHT	SHIPPING WEIGHT
ANSI 150# 1/2"	7 7/8 [199]	$\phi$ 3 1/2 [89]	20 LBS [9 Kg]	24 LBS [11 Kg]
ANSI 300# 1/2"	8 3/16 [209]	$\phi$ 3 3/4 [95]	21 LBS [10 Kg]	25 LBS [12 Kg]
ANSI 600# 1/2"	8 11/16 [221]	$\phi$ 3 3/4 [95]	21 LBS [10 Kg]	26 LBS [12 Kg]

NORMAL FLOW DIRECTION ③

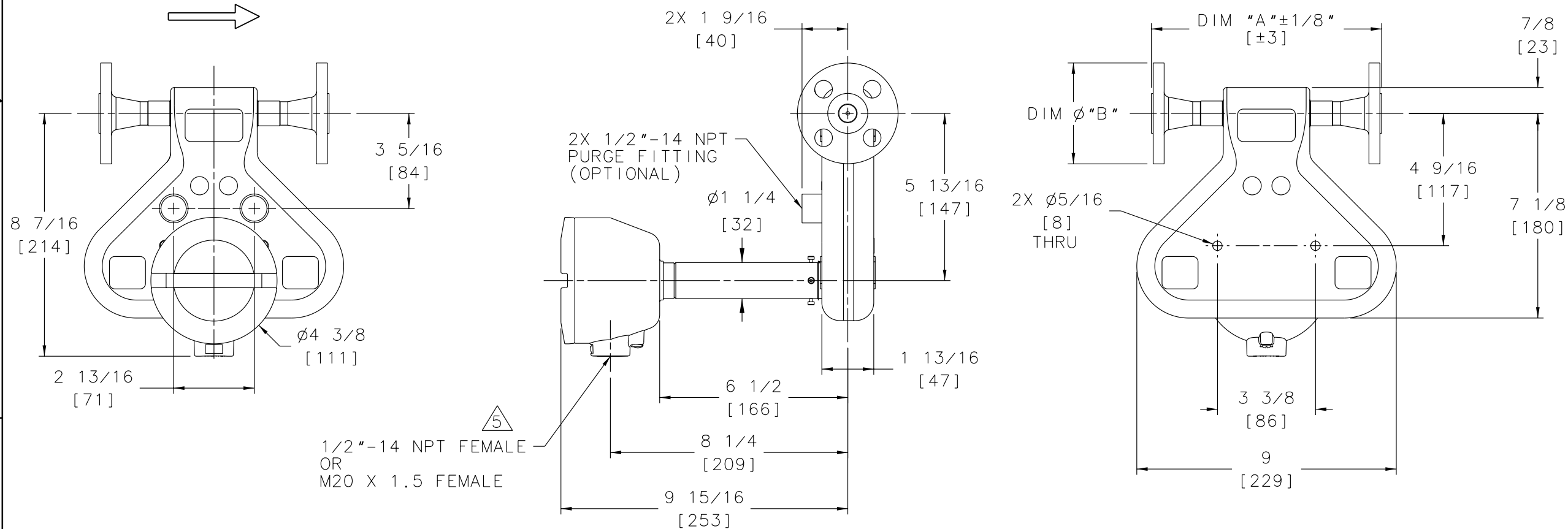
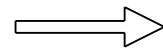

		<b>MICRO MOTION, INC.</b> BOULDER, COLORADO	
		DIM DWG, CMF010M ANSI EXT CORE	
NAME	DATE	SIZE	DWG. NO.
DRAWN SES	7/25/01	D	EP-3006137
CHKD. JLA	12/6/01	SCALE 1:2	DO NOT SCALE DRAWING
APVD. JLA	12/6/01	SHEET 1 OF 1	

COPYRIGHT 2003 MICRO MOTION, INC.  
ALL RIGHTS RESERVED

8

7

6

5

4

3

2

1

GENERAL NOTES (UNLESS OTHERWISE SPECIFIED)

- ① PROCESS CONNECTION:  
ASME/ANSI B16.5 WELD NECK RAISED FACE FLANGE.  
FLANGE MEETS MULTIPLE MATERIAL GRADE SPECIFICATIONS.  
MECHANICAL PROPERTIES: 316 STAINLESS STEEL  
CHEMICAL PROPERTIES: 316L STAINLESS STEEL
- 2. MATERIALS OF SENSOR CONSTRUCTION:  
WETTED MATERIALS: STAINLESS STEEL 316L  
SENSOR CASE MATERIAL: STAINLESS STEEL CF-3  
WIRING JUNCTION BOX: STAINLESS STEEL CF-3M
- ③ THE ARROW ON THE SENSOR HOUSING INDICATES NORMAL FLOW DIRECTION.  
THE SENSOR CAN BE INSTALLED IN NORMAL (FORWARD) FLOW,  
REVERSE FLOW OR BI-DIRECTIONAL FLOW DIRECTION.  
DESIRED FLOW DIRECTION SHOULD BE SET IN TRANSMITTER CONFIGURATION.
- 4. DIMENSIONS ARE IN INCHES [MM]. METRIC  
UNITS ARE FOR REFERENCE; DO NOT CONVERT.
- ⑤ HOUSING ALLOWS FOR 360° ROTATION FOR ORIENTATION OF WIRING ENTRANCE.

PROCESS CONNECTION	DIM "A"	DIM $\phi$ "B"	SENSOR WEIGHT	SHIPPING WEIGHT
ANSI 150# 1/2"	7 7/8 [199]	$\phi$ 3 1/2 [89]	19 LBS [9 Kg]	23 LBS [11 Kg]
ANSI 300# 1/2"	8 3/16 [209]	$\phi$ 3 3/4 [95]	20 LBS [9 Kg]	24 LBS [11 Kg]
ANSI 600# 1/2"	8 11/16 [221]	$\phi$ 3 3/4 [95]	20 LBS [10 Kg]	24 LBS [11 Kg]

D

D

C

C

B

B

A

A

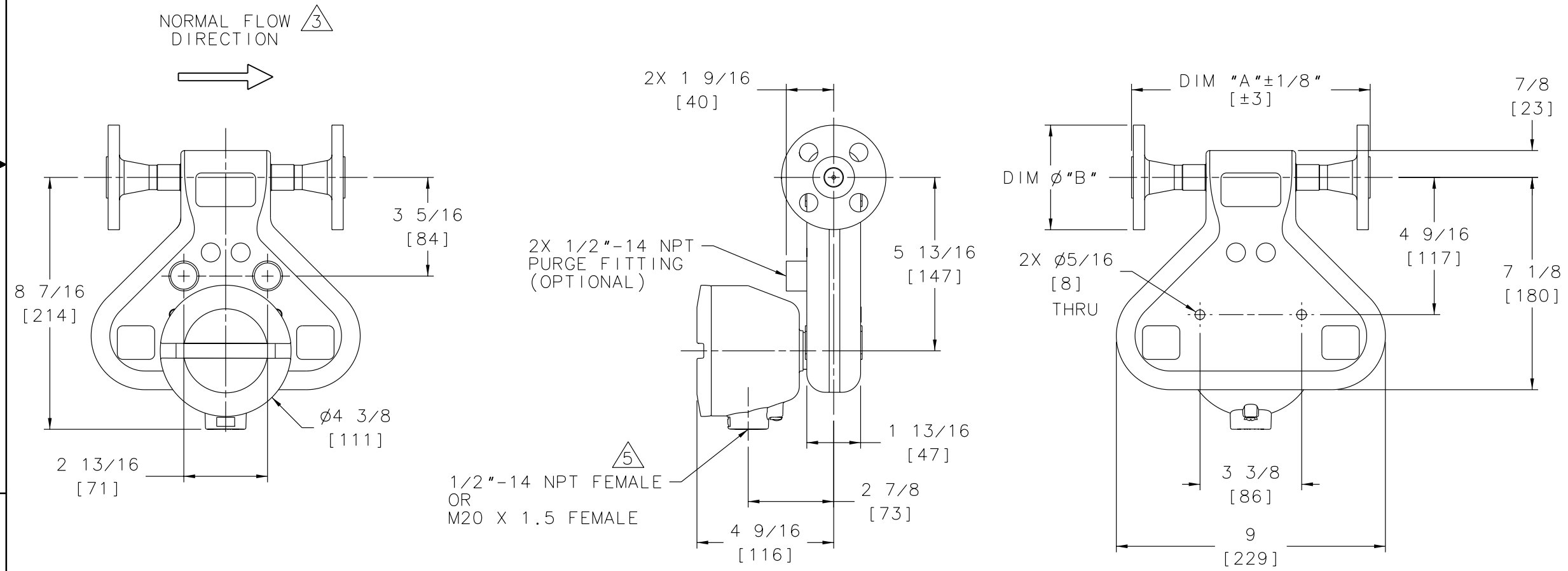

 THIRD ANGLE PROJECTION		 MICRO MOTION, INC. BOULDER, COLORADO		
		DIM DWG, CMF010M ANSI CORE PRCSR		
NAME	DATE	SIZE	DWG. NO.	REV.
DRAWN SAD	3/17/01	D	EP-3005916	C
CHKD. JLA	4/3/01	SCALE 1:2		DO NOT SCALE DRAWING SHEET 1 OF 1
APVD. JLA	4/3/01	COPYRIGHT 2003 MICRO MOTION, INC. ALL RIGHTS RESERVED		

8

7

6

5

4

3

2

1

GENERAL NOTES (UNLESS OTHERWISE SPECIFIED)

- ① JIS FLANGE PER B2238 WELDING NECK FLANGE. FLANGE MEETS MULTIPLE MATERIAL GRADE SPECIFICATIONS.  
MECHANICAL PROPERTIES: 316 STAINLESS STEEL  
CHEMICAL PROPERTIES: 316L STAINLESS STEEL
- 2. MATERIALS OF SENSOR CONSTRUCTION:  
WETTED MATERIALS: STAINLESS STEEL 316L  
SENSOR CASE MATERIAL: STAINLESS STEEL CF-3  
WIRING JUNCTION BOX: STAINLESS STEEL CF-3M
- ③ THE ARROW INDICATES NORMAL FLOW DIRECTION. THE SENSOR CAN BE INSTALLED IN NORMAL (FORWARD) FLOW, REVERSE FLOW OR BI-DIRECTIONAL FLOW DIRECTION. DESIRED FLOW DIRECTION SHOULD BE SET IN TRANSMITTER CONFIGURATION.
- 4. DIMENSIONS ARE IN INCHES [MM]. METRIC UNITS ARE FOR REFERENCE; DO NOT CONVERT.
- ⑤ HOUSING ALLOWS FOR 360° ROTATION FOR ORIENTATION OF WIRING ENTRANCE.



PROCESS CONNECTION	DIM "A"	DIM $\phi$ "B"	SENSOR WEIGHT	SHIPPING WEIGHT
JIS 10K 15MM	7 3/16 [183]	$\phi$ 3 3/4 [95]	21 LBS [10 Kg]	25 LBS [12 Kg]
JIS 20K 15MM	7 3/16 [183]	$\phi$ 3 3/4 [95]	21 LBS [10 Kg]	25 LBS [12 Kg]

NORMAL FLOW DIRECTION

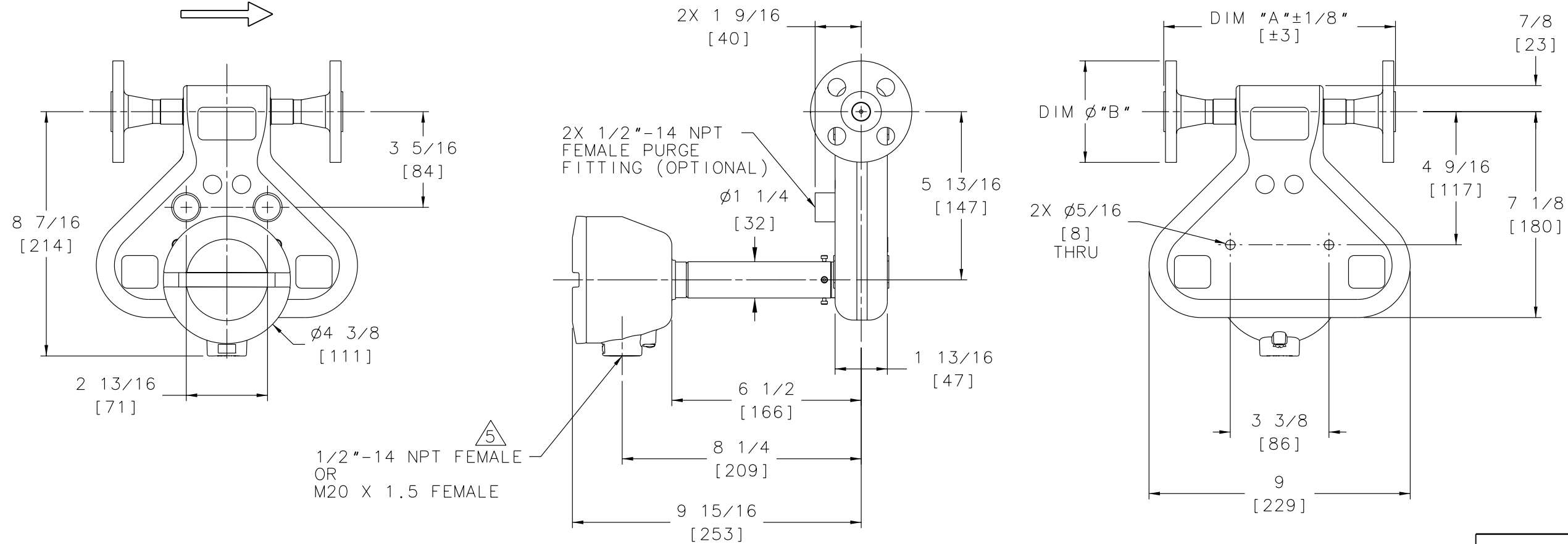
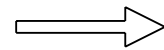

		MICRO MOTION, INC. BOULDER, COLORADO	
		DIM DWG, CMF010M JIS EXT CORE	
THIRD ANGLE PROJECTION			
NAME	DATE	SIZE	DWG. NO.
DRAWN SES	7/25/01	D	EP-3006141
CHKD. JLA	12/6/01	SCALE 1:2	DO NOT SCALE DRAWING
APVD. JLA	12/6/01	SHEET 1 OF 1	

COPYRIGHT 2003 MICRO MOTION, INC.  
ALL RIGHTS RESERVED

8

7

6

5

4

3

2

1

GENERAL NOTES (UNLESS OTHERWISE SPECIFIED)

- ① JIS FLANGE PER B2238 WELDING NECK FLANGE. FLANGE MEETS MULTIPLE MATERIAL GRADE SPECIFICATIONS.  
MECHANICAL PROPERTIES: 316 STAINLESS STEEL  
CHEMICAL PROPERTIES: 316L STAINLESS STEEL
- 2. MATERIALS OF SENSOR CONSTRUCTION:  
WETTED MATERIALS: STAINLESS STEEL 316L  
SENSOR CASE MATERIAL: STAINLESS STEEL CF-3  
WIRING JUNCTION BOX: STAINLESS STEEL CF-3M
- ③ THE ARROW ON THE SENSOR HOUSING INDICATES NORMAL FLOW DIRECTION. THE SENSOR CAN BE INSTALLED IN NORMAL (FORWARD) FLOW, REVERSE FLOW OR BI-DIRECTIONAL FLOW DIRECTION. DESIRED FLOW DIRECTION SHOULD BE SET IN TRANSMITTER CONFIGURATION.
- 4. DIMENSIONS ARE IN INCHES [MM]. METRIC UNITS ARE FOR REFERENCE; DO NOT CONVERT.
- ⑤ HOUSING ALLOWS FOR 360° ROTATION FOR ORIENTATION OF WIRING ENTRANCE.

①

PROCESS CONNECTION	DIM "A"	DIM $\phi$ "B"	SENSOR WEIGHT	SHIPPING WEIGHT
JIS 10K 15MM	7 3/16 [183]	$\phi$ 3 3/4 [95]	20 LBS [9 Kg]	24 LBS [11 Kg]
JIS 20K 15MM	7 3/16 [183]	$\phi$ 3 3/4 [95]	20 LBS [9 Kg]	24 LBS [11 Kg]

D

D

C

C

B

B

A

A

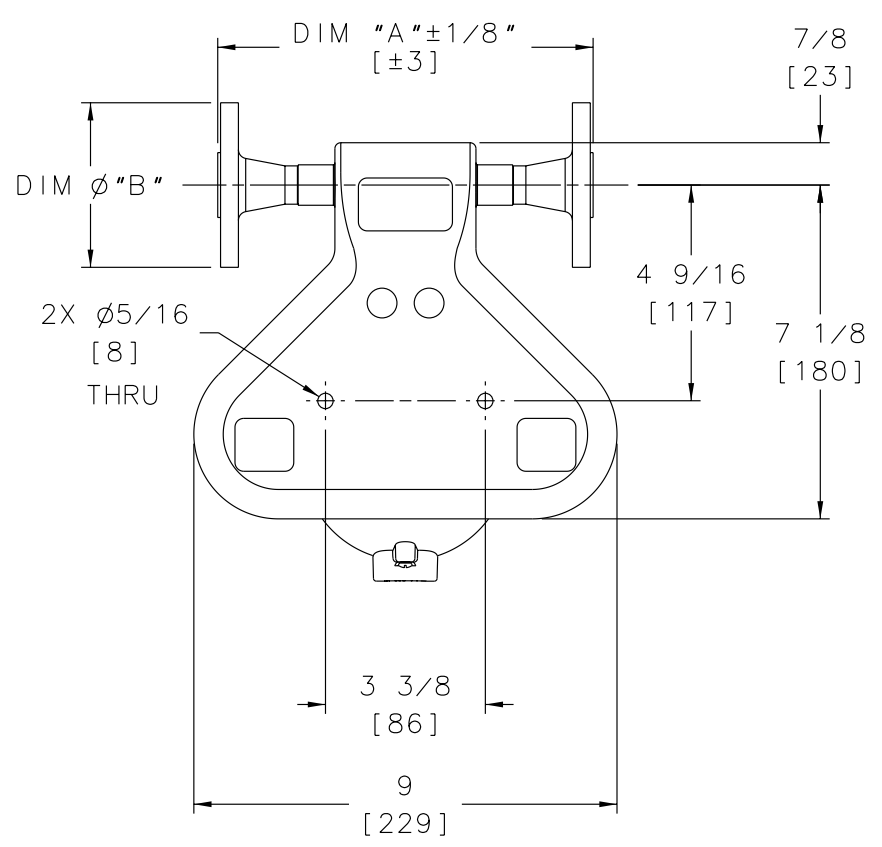
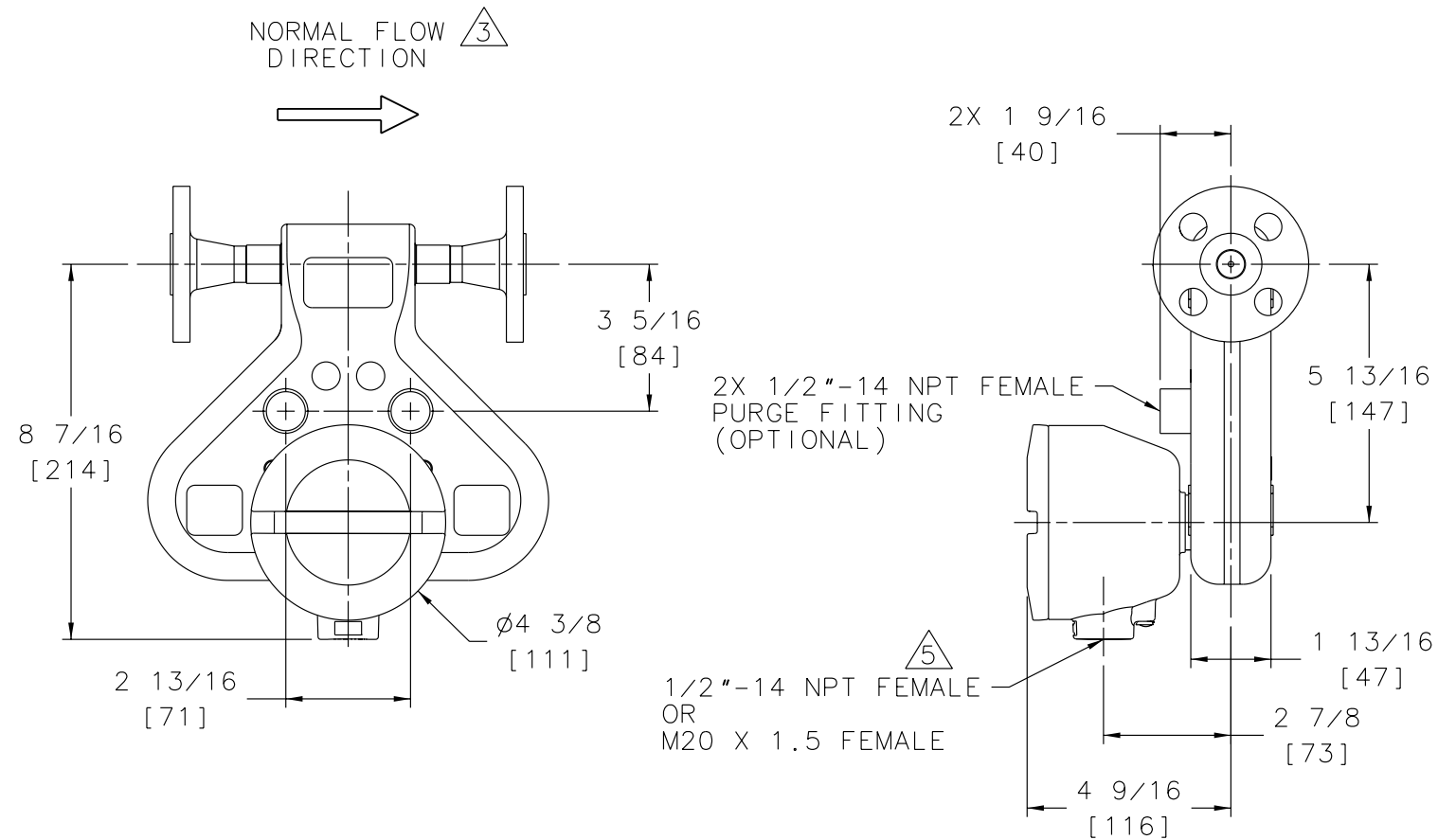

		MICRO MOTION, INC. BOULDER, COLORADO			
		DIM DWG, CMF010M JIS CORE PRCSR			
THIRD ANGLE PROJECTION	NAME	DATE	SIZE	DWG. NO.	REV.
	DRAWN SAD	3/17/01	D	EP-3005920	C
	CHKD. JLA	4/3/01	SCALE 1:2	DO NOT SCALE DRAWING	SHEET 1 OF 1
	APVD. JLA	4/3/01	COPYRIGHT 2003 MICRO MOTION, INC. ALL RIGHTS RESERVED		

GENERAL NOTES (UNLESS OTHERWISE SPECIFIED)

- ① PROCESS CONNECTION:  
ASME/ANSI B16.5 WELD NECK RAISED FACE FLANGE.  
FLANGE MEETS MULTIPLE MATERIAL GRADE SPECIFICATIONS.  
MECHANICAL PROPERTIES: F316 STAINLESS STEEL  
CHEMICAL PROPERTIES: F316L STAINLESS STEEL
- 2. MATERIALS OF SENSOR CONSTRUCTION:  
WETTED MATERIALS: STAINLESS STEEL 316L  
SENSOR CASE MATERIAL: STAINLESS STEEL CF-3  
WIRING JUNCTION BOX: ALUMINUM PAINTED
- ③ THE ARROW INDICATES NORMAL FLOW DIRECTION.  
THE SENSOR CAN BE INSTALLED IN NORMAL (FORWARD) FLOW,  
REVERSE FLOW OR BI-DIRECTIONAL FLOW DIRECTION.  
DESIRED FLOW DIRECTION SHOULD BE SET IN TRANSMITTER CONFIGURATION.
- ④ HOUSING ALLOWS FOR 360° ROTATION IN 45° INCREMENTS FOR ORIENTATION OF WIRING ENTRANCE.
- 5. DIMENSIONS ARE IN INCHES [MM].  
METRIC UNITS ARE FOR REFERENCE; DO NOT CONVERT.

①

PROCESS CONNECTION	DIM "A"	DIM $\phi$ "B"	SENSOR WEIGHT	SHIPPING WEIGHT
ANSI CL 150 1/2"	7 7/8 [199]	3 1/2 [89]	16 LBS [8 Kg]	21 LBS [10 Kg]
ANSI CL 300 1/2"	8 3/16 [209]	3 3/4 [95]	18 LBS [8 Kg]	22 LBS [10 Kg]
ANSI CL 600 1/2"	8 11/16 [221]	3 3/4 [95]	18 LBS [8 Kg]	22 LBS [10 Kg]

NORMAL FLOW DIRECTION ③

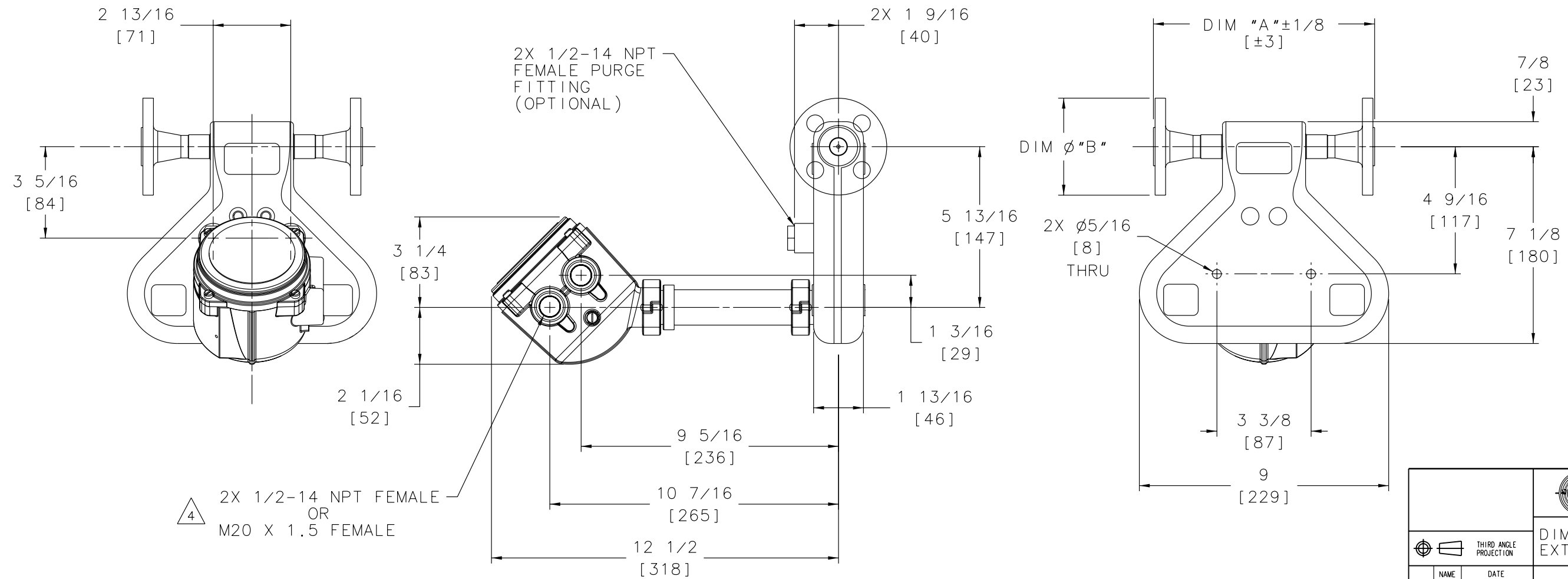
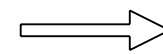

		MICRO MOTION, INC. BOULDER, COLORADO			
		DIM DWG, CMF010M ANSI EXT ENHANCED CORE			
THIRD ANGLE PROJECTION	NAME	DATE	SIZE	DWG. NO.	REV.
	DRAWN RDR	9/22/05	D	20004550	A
	CHKD. RBG	7/27/06	SCALE 1:2	DO NOT SCALE DRAWING	SHEET 1 OF 1
	APVD. RBG	7/27/06			

COPYRIGHT 2002 MICRO MOTION, INC.  
ALL RIGHTS RESERVED

GENERAL NOTES (UNLESS OTHERWISE SPECIFIED)

- ① PROCESS CONNECTION:  
ASME/ANSI B16.5 WELD NECK RAISED FACE FLANGE.  
FLANGE MEETS MULTIPLE MATERIAL GRADE SPECIFICATIONS.  
MECHANICAL PROPERTIES: F316 STAINLESS STEEL  
CHEMICAL PROPERTIES: F316L STAINLESS STEEL
- 2. MATERIALS OF SENSOR CONSTRUCTION:  
WETTED MATERIALS: STAINLESS STEEL 316L  
SENSOR CASE MATERIAL: STAINLESS STEEL CF-3  
WIRING JUNCTION BOX: ALUMINUM PAINTED
- ③ THE ARROW ON THE SENSOR HOUSING INDICATES NORMAL FLOW DIRECTION.  
THE SENSOR CAN BE INSTALLED IN NORMAL (FORWARD) FLOW,  
REVERSE FLOW OR BI-DIRECTIONAL FLOW DIRECTION.  
DESIRED FLOW DIRECTION SHOULD BE SET IN TRANSMITTER CONFIGURATION.
- ④ HOUSING ALLOWS FOR 360° ROTATION IN 45° INCREMENTS FOR ORIENTATION OF WIRING ENTRANCE.
- 5. DIMENSIONS ARE IN INCHES [MM]. METRIC  
UNITS ARE FOR REFERENCE; DO NOT CONVERT.

PROCESS CONNECTION	DIM "A"	DIM $\phi$ "B"	SENSOR WEIGHT	SHIPPING WEIGHT
ANSI CL 150 1/2"	7 7/8 [199]	3 1/2 [89]	15 LBS [7 Kg]	19 LBS [9 Kg]
ANSI CL 300 1/2"	8 3/16 [209]	3 3/4 [95]	17 LBS [8 Kg]	21 LBS [10 Kg]
ANSI CL 600 1/2"	8 11/16 [221]	3 3/4 [95]	17 LBS [8 Kg]	21 LBS [10 Kg]

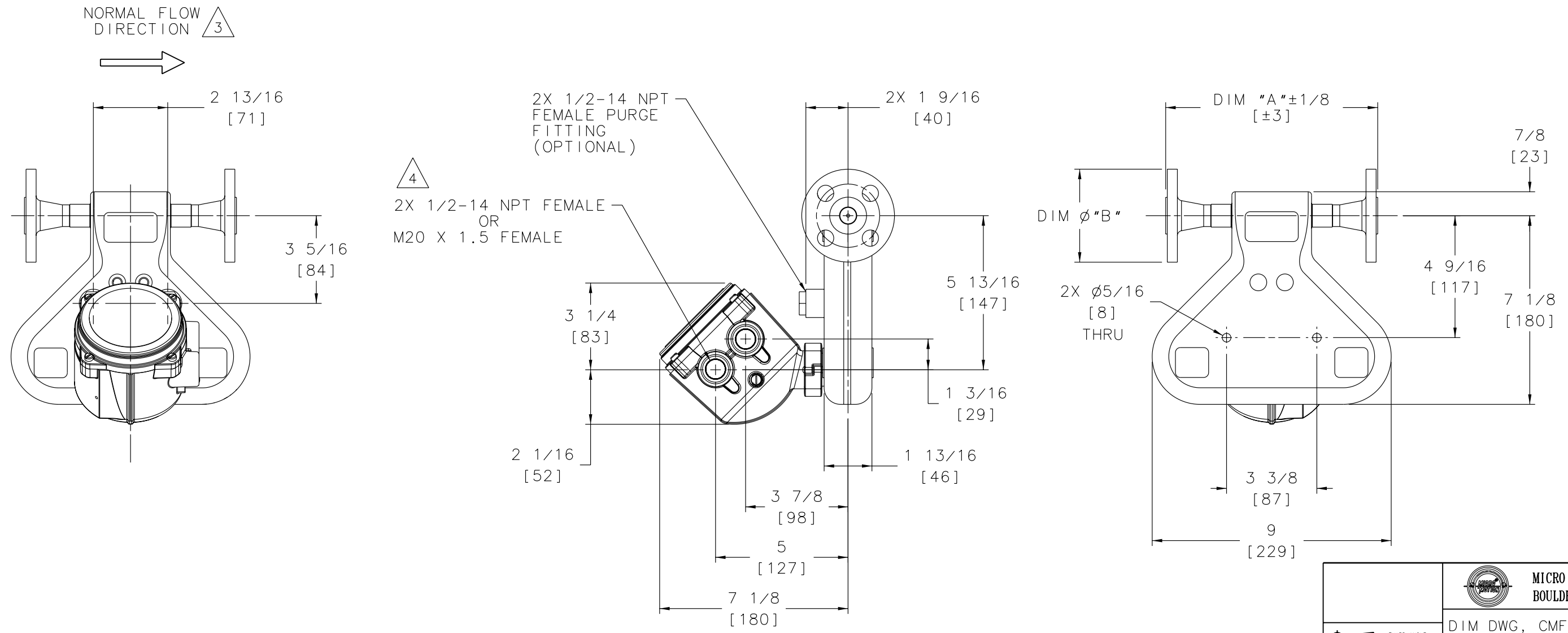

 THIRD ANGLE PROJECTION		 MICRO MOTION, INC. BOULDER, COLORADO	
		DIM DWG, CMF010M ANSI ENHANCED CORE	
DRAWN RDR 9/22/05	CHKD. RBG 7/27/06	SIZE D	DWG. NO. 20004536
APVD. RBG 7/27/06	SCALE 1:2	DO NOT SCALE DRAWING	SHEET 1 OF 1

COPYRIGHT 2002 MICRO MOTION, INC.  
ALL RIGHTS RESERVED

8

7

6

5

4

3

2

1

GENERAL NOTES (UNLESS OTHERWISE SPECIFIED)

① JIS FLANGE PER B2238 WELDING NECK FLANGE.  
 FLANGE MEETS MULTIPLE MATERIAL GRADE SPECIFICATIONS.  
 MECHANICAL PROPERTIES: F316 STAINLESS STEEL  
 CHEMICAL PROPERTIES: F316L STAINLESS STEEL

2. MATERIALS OF SENSOR CONSTRUCTION:  
 WETTED MATERIALS: STAINLESS STEEL 316L  
 SENSOR CASE MATERIAL: STAINLESS STEEL CF-3  
 WIRING JUNCTION BOX: ALUMINUM PAINTED

③ THE ARROW INDICATES NORMAL FLOW DIRECTION.  
 THE SENSOR CAN BE INSTALLED IN NORMAL (FORWARD) FLOW,  
 REVERSE FLOW OR BI-DIRECTIONAL FLOW DIRECTION.  
 DESIRED FLOW DIRECTION SHOULD BE SET IN TRANSMITTER CONFIGURATION.

④ HOUSING ALLOWS FOR 360° ROTATION IN 45° INCREMENTS FOR ORIENTATION OF WIRING ENTRANCE.

5. DIMENSIONS ARE IN INCHES [MM].  
 METRIC UNITS ARE FOR REFERENCE; DO NOT CONVERT.

①	PROCESS CONNECTION	DIM "A"	DIM $\phi$ "B"	SENSOR WEIGHT	SHIPPING WEIGHT
	JIS 10K 15MM	7 3/16 [183]	3 3/4 [95]	17 LBS [8 Kg]	21 LBS [10 Kg]
	JIS 20K 15MM	7 3/16 [183]	3 3/4 [95]	17 LBS [8 Kg]	21 LBS [10 Kg]

D

D

C

C

B

B

A

A

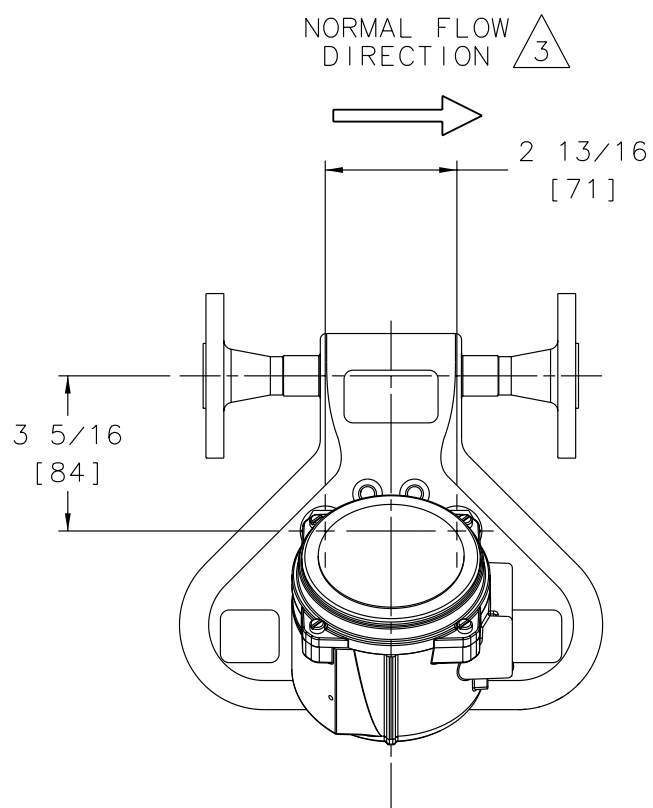

④  
 2X 1/2-14 NPT FEMALE  
 OR  
 M20 X 1.5 FEMALE

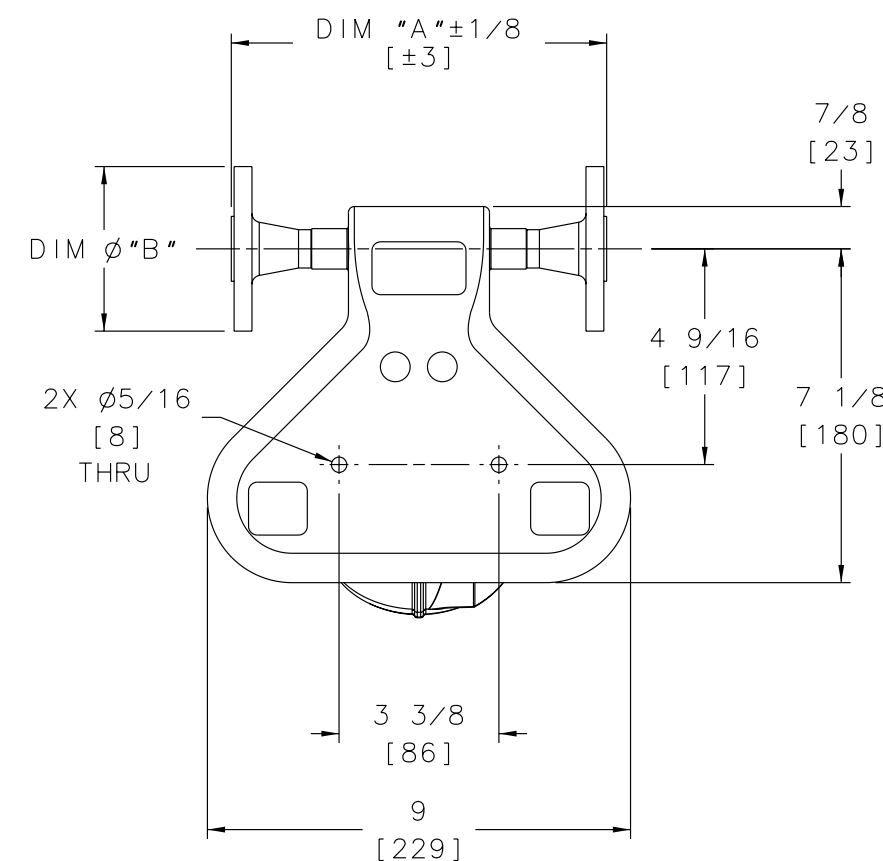
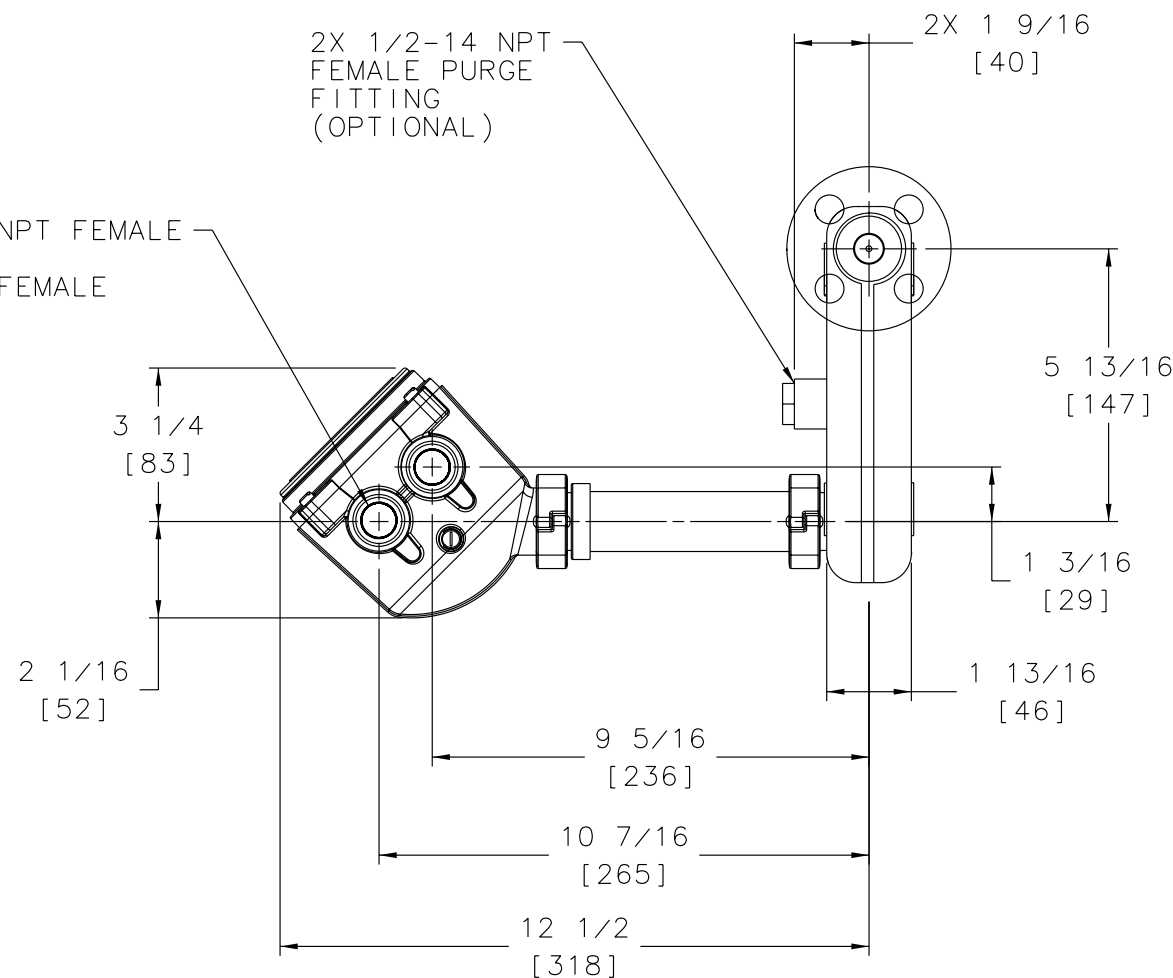

		MICRO MOTION, INC. BOULDER, COLORADO	
		DIM DWG, CMF010M JIS EXT ENHANCED CORE	
THIRD ANGLE PROJECTION	NAME	DATE	REV.
DRAWN	RDR	9/22/05	SIZE DWG. NO.
CHKD.	RBG	7/27/06	D 20004553
APVD.	RBG	7/27/06	SCALE 1:2 DO NOT SCALE DRAWING SHEET 1 OF 1

COPYRIGHT 2002 MICRO MOTION, INC.  
 ALL RIGHTS RESERVED

8

7

6

5

4

3

2

1

8

7

6

5

4

3

2

1

GENERAL NOTES (UNLESS OTHERWISE SPECIFIED)

① JIS FLANGE PER B2238 WELDING NECK FLANGE.  
 FLANGE MEETS MULTIPLE MATERIAL GRADE SPECIFICATIONS.  
 MECHANICAL PROPERTIES: F316 STAINLESS STEEL  
 CHEMICAL PROPERTIES: F316L STAINLESS STEEL

2. MATERIALS OF SENSOR CONSTRUCTION:  
 WETTED MATERIALS: STAINLESS STEEL 316L  
 SENSOR CASE MATERIAL: STAINLESS STEEL CF-3  
 WIRING JUNCTION BOX: ALUMINUM PAINTED

③ THE ARROW ON THE SENSOR HOUSING INDICATES NORMAL FLOW DIRECTION.  
 THE SENSOR CAN BE INSTALLED IN NORMAL (FORWARD) FLOW,  
 REVERSE FLOW OR BI-DIRECTIONAL FLOW DIRECTION.  
 DESIRED FLOW DIRECTION SHOULD BE SET IN TRANSMITTER CONFIGURATION.

④ HOUSING ALLOWS FOR 360° ROTATION IN 45° INCREMENTS FOR ORIENTATION OF WIRING ENTRANCE.

5. DIMENSIONS ARE IN INCHES [MM].  
 METRIC UNITS ARE FOR REFERENCE; DO NOT CONVERT.



PROCESS CONNECTION	DIM "A"	DIM $\phi$ "B"	SENSOR WEIGHT	SHIPPING WEIGHT
JIS 10K 15MM	7 3/16 [183]	3 3/4 [95]	16 LBS [8 Kg]	20 LBS [10 Kg]
JIS 20K 15MM	7 3/16 [183]	3 3/4 [95]	16 LBS [8 Kg]	20 LBS [9 Kg]

D

D

C

C

B

B

A

A

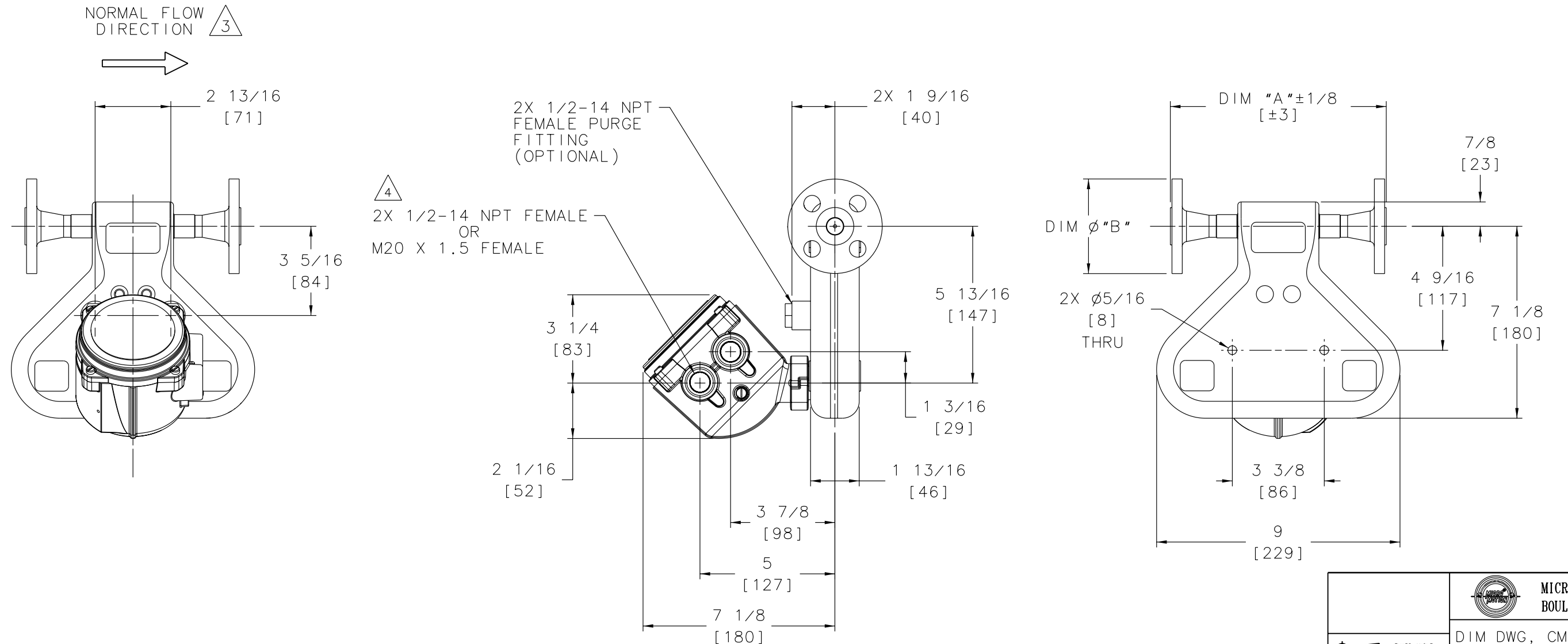

 THIRD ANGLE PROJECTION		 MICRO MOTION, INC. BOULDER, COLORADO	
		DIM DWG, CMF010M JIS ENHANCED CORE	
NAME	DATE	SIZE	DWG. NO.
DRAWN RDR	9/22/05	D	20004539
CHKD. RBG	7/27/06	SCALE 1:2	DO NOT SCALE DRAWING SHEET 1 OF 1
APVD. RBG	7/27/06		

COPYRIGHT 2002 MICRO MOTION, INC.  
ALL RIGHTS RESERVED

8

7

6

5

4

3

2

1



GENERAL NOTES (UNLESS OTHERWISE SPECIFIED)

- ① PROCESS CONNECTION:  
ASME/ANSI B16.5 WELD NECK RAISED FACE FLANGE.  
FLANGE MEETS MULTIPLE MATERIAL GRADE SPECIFICATIONS.  
MECHANICAL PROPERTIES: 316 STAINLESS STEEL  
CHEMICAL PROPERTIES: 316L STAINLESS STEEL
2. MATERIALS OF SENSOR CONSTRUCTION:  
WETTED MATERIALS: STAINLESS STEEL 316L  
SENSOR CASE MATERIAL: STAINLESS STEEL CF-3  
WIRING JUNCTION BOX: ALUMINUM PAINTED
- ③ THE ARROW INDICATES NORMAL FLOW DIRECTION.  
THE SENSOR CAN BE INSTALLED IN NORMAL (FORWARD) FLOW,  
REVERSE FLOW OR BI-DIRECTIONAL FLOW DIRECTION.  
DESIRED FLOW DIRECTION SHOULD BE SET IN TRANSMITTER CONFIGURATION.
4. DIMENSIONS ARE IN INCHES [MM]. METRIC  
UNITS ARE FOR REFERENCE; DO NOT CONVERT.

PROCESS CONNECTION	DIM "A"	DIM $\phi$ "B"	SENSOR WEIGHT	SHIPPING WEIGHT
ANSI 150# 1/2"	7 7/8 [199]	$\phi$ 3 1/2 [89]	15 LBS [7 Kg]	20 LBS [9 Kg]
ANSI 300# 1/2"	8 3/16 [209]	$\phi$ 3 3/4 [95]	17 LBS [8 Kg]	21 LBS [10 Kg]
ANSI 600# 1/2"	8 11/16 [221]	$\phi$ 3 3/4 [95]	17 LBS [8 Kg]	21 LBS [10 Kg]

NORMAL FLOW  
DIRECTION

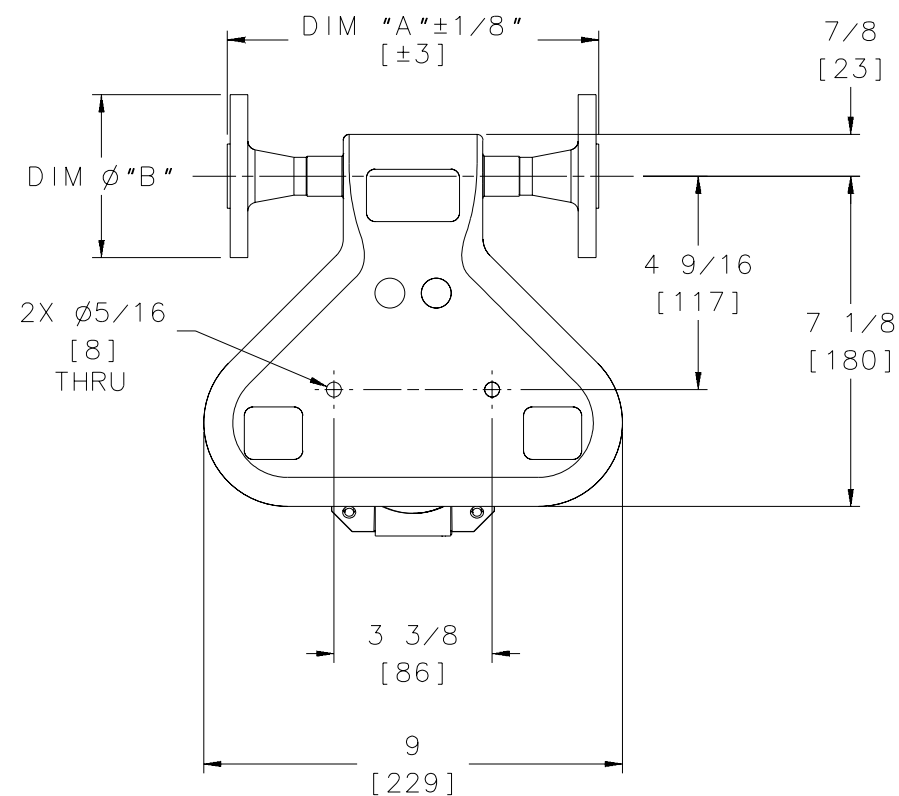
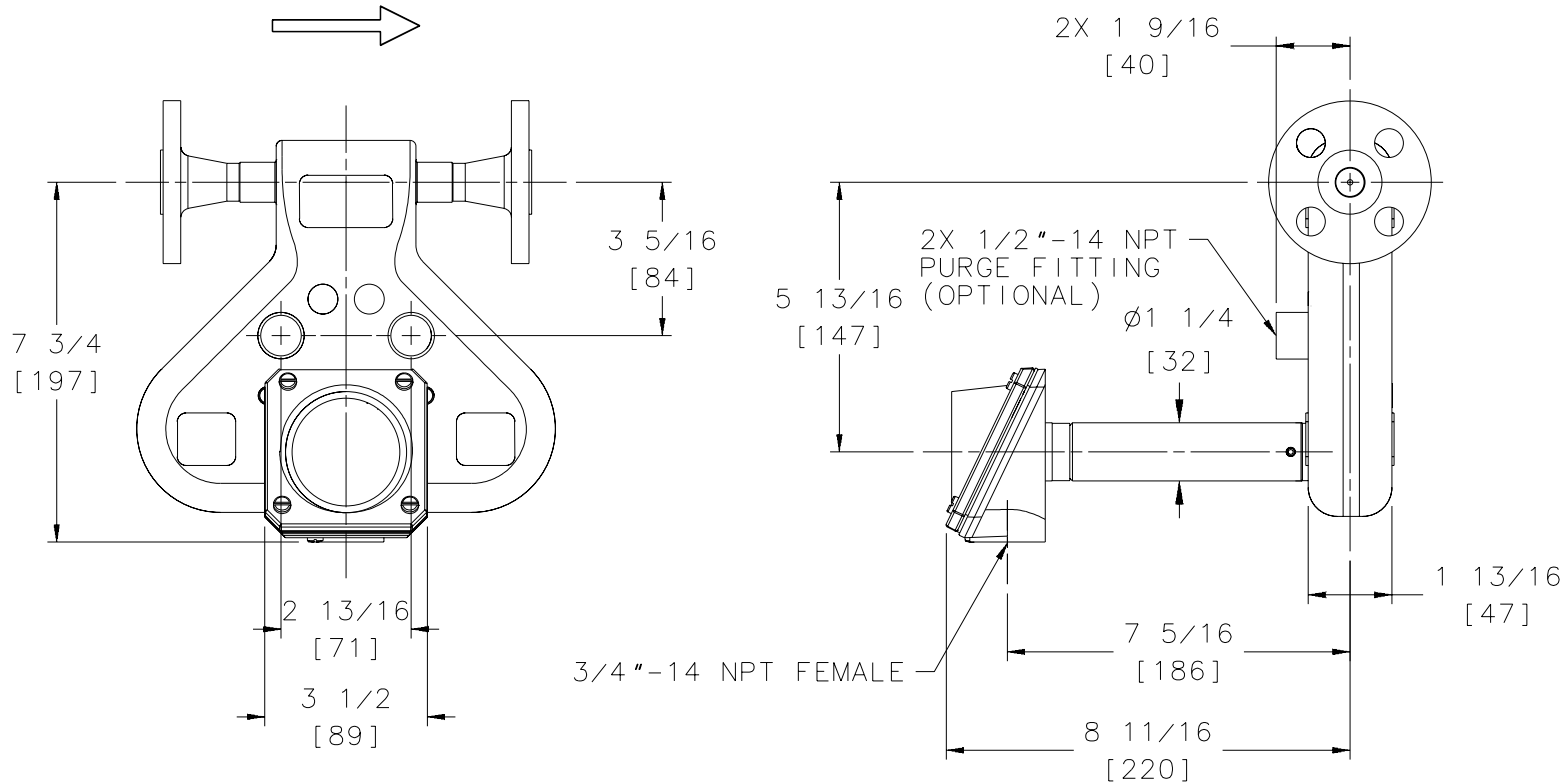
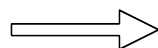

		MICRO MOTION, INC. BOULDER, COLORADO	
		DIM DWG, CMF010M ANSI EXT JBOX	
NAME	DATE	SIZE	DWG. NO.
DRAWN SES	7/26/01	D	EP-3006138
CHKD. JLA	12/6/01	SCALE 1:2	DO NOT SCALE DRAWING
APVD. JLA	12/6/01	SHEET 1 OF 1	REV. A

COPYRIGHT 2001 MICRO MOTION, INC.  
ALL RIGHTS RESERVED



GENERAL NOTES (UNLESS OTHERWISE SPECIFIED)

- ① PROCESS CONNECTION:  
ASME/ANSI B16.5 WELD NECK RAISED FACE FLANGE.  
FLANGE MEETS MULTIPLE MATERIAL GRADE SPECIFICATIONS.  
MECHANICAL PROPERTIES: 316 STAINLESS STEEL  
CHEMICAL PROPERTIES: 316L STAINLESS STEEL
- 2. MATERIALS OF SENSOR CONSTRUCTION:  
WETTED MATERIALS: STAINLESS STEEL 316L  
SENSOR CASE MATERIAL: STAINLESS STEEL CF-3  
WIRING JUNCTION BOX: ALUMINUM PAINTED
- ③ THE ARROW ON THE SENSOR HOUSING INDICATES NORMAL FLOW DIRECTION.  
THE SENSOR CAN BE INSTALLED IN NORMAL (FORWARD) FLOW,  
REVERSE FLOW OR BI-DIRECTIONAL FLOW DIRECTION.  
DESIRED FLOW DIRECTION SHOULD BE SET IN TRANSMITTER CONFIGURATION.
- 4. DIMENSIONS ARE IN INCHES [MM]. METRIC  
UNITS ARE FOR REFERENCE; DO NOT CONVERT.

PROCESS CONNECTION	DIM "A"	DIM $\phi$ "B"	SENSOR WEIGHT	SHIPPING WEIGHT
ANSI 150# 1/2"	7 7/8 [199]	$\phi$ 3 1/2 [89]	14 LBS [7 Kg]	18 LBS [9 Kg]
ANSI 300# 1/2"	8 3/16 [209]	$\phi$ 3 3/4 [95]	16 LBS [7 Kg]	20 LBS [9 Kg]
ANSI 600# 1/2"	8 11/16 [221]	$\phi$ 3 3/4 [95]	16 LBS [7 Kg]	20 LBS [9 Kg]

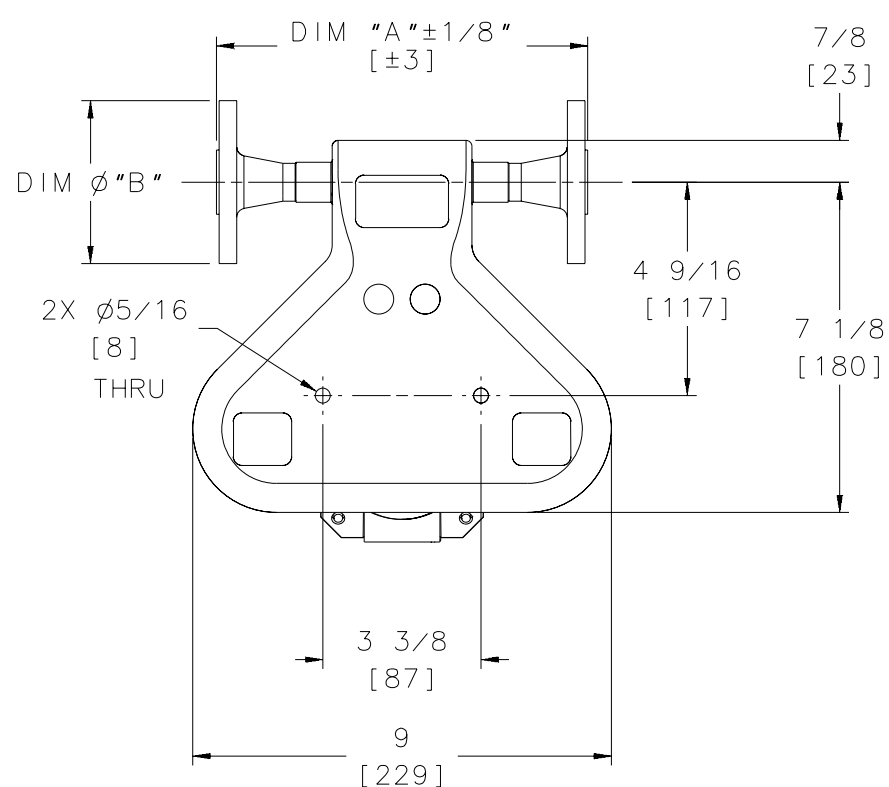
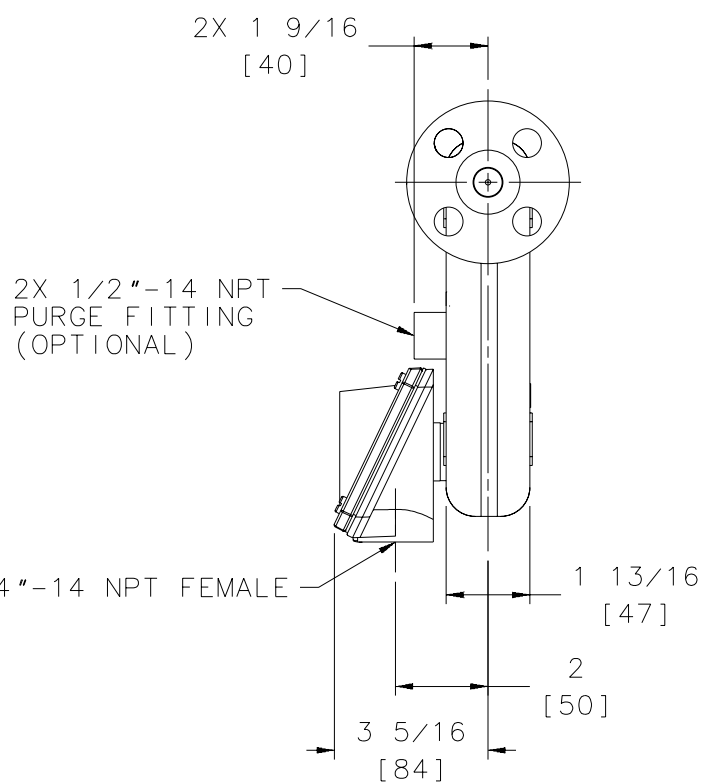
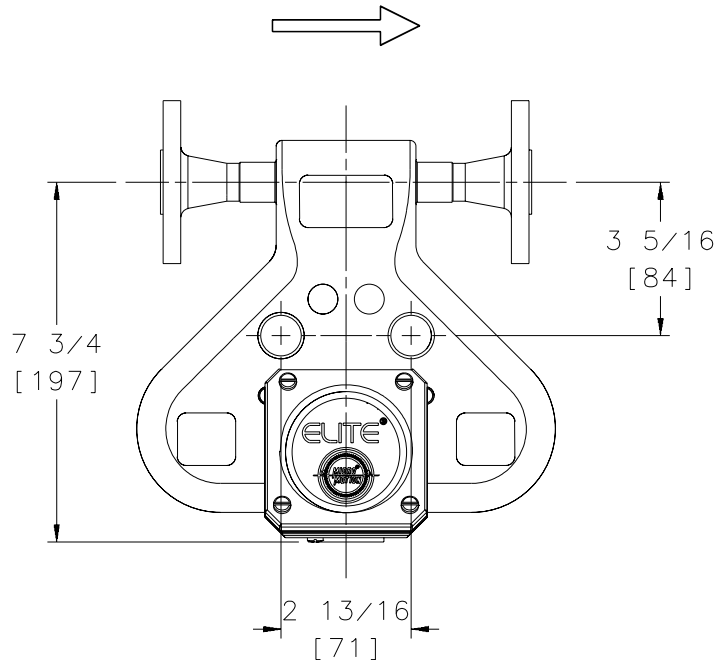
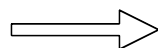
NORMAL FLOW DIRECTION 



 THIRD ANGLE PROJECTION		 MICRO MOTION, INC. BOULDER, COLORADO		
		DIM DWG, CMF010M ANSI JBOX		
NAME	DATE	SIZE	DWG. NO.	REV.
DRAWN SAD	3/17/01	D	EP-3005917	B
CHKD. JLA	4/3/01	SCALE 1:2 DO NOT SCALE DRAWING		SHEET 1 OF 1
APVD. JLA	4/3/01			

COPYRIGHT 2001 MICRO MOTION, INC.  
ALL RIGHTS RESERVED

GENERAL NOTES (UNLESS OTHERWISE SPECIFIED)

- ① JIS FLANGE PER B2238 WELDING NECK FLANGE. FLANGE MEETS MULTIPLE MATERIAL GRADE SPECIFICATIONS.  
MECHANICAL PROPERTIES: 316 STAINLESS STEEL  
CHEMICAL PROPERTIES: 316L STAINLESS STEEL
- 2. MATERIALS OF SENSOR CONSTRUCTION:  
WETTED MATERIALS: STAINLESS STEEL 316L  
SENSOR CASE MATERIAL: STAINLESS STEEL CF-3  
WIRING JUNCTION BOX: ALUMINUM PAINTED
- ③ THE ARROW INDICATES NORMAL FLOW DIRECTION. THE SENSOR CAN BE INSTALLED IN NORMAL (FORWARD) FLOW, REVERSE FLOW OR BI-DIRECTIONAL FLOW DIRECTION. DESIRED FLOW DIRECTION SHOULD BE SET IN TRANSMITTER CONFIGURATION.
- 4. DIMENSIONS ARE IN INCHES [MM]. METRIC UNITS ARE FOR REFERENCE; DO NOT CONVERT.



PROCESS CONNECTION	DIM "A"	DIM $\phi$ "B"	SENSOR WEIGHT	SHIPPING WEIGHT
JIS 10K 15MM	7 3/16 [183]	$\phi$ 3 3/4 [95]	16 LBS [8 Kg]	20 LBS [10 Kg]
JIS 20K 15MM	7 3/16 [183]	$\phi$ 3 3/4 [95]	16 LBS [8 Kg]	20 LBS [10 Kg]

NORMAL FLOW DIRECTION

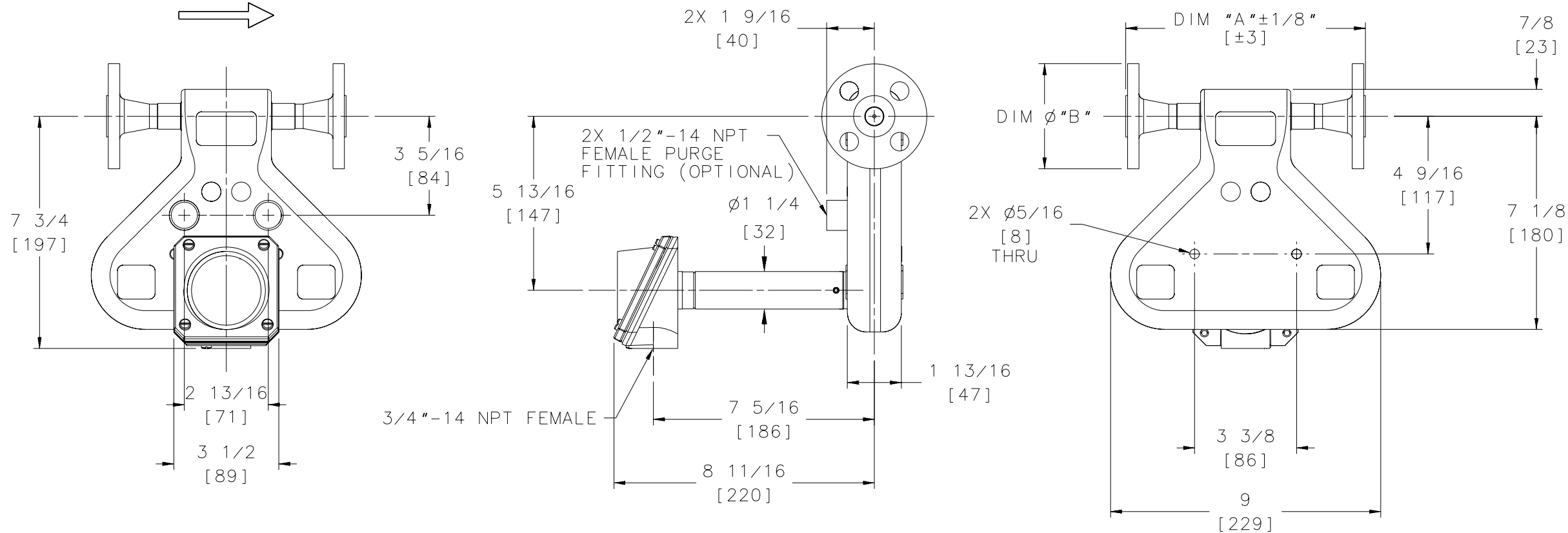
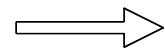

		MICRO MOTION, INC. BOULDER, COLORADO		
		DIM DWG, CMF010M JIS EXT JBOX		
NAME	DATE	SIZE	DWG. NO.	REV.
DRAWN SES	7/26/01	D	EP-3006142	A
CHKD. JLA	12/6/01	SCALE 1:2	DO NOT SCALE DRAWING	SHEET 1 OF 1
APVD. JLA	12/6/01			

COPYRIGHT 2001 MICRO MOTION, INC.  
ALL RIGHTS RESERVED

GENERAL NOTES (UNLESS OTHERWISE SPECIFIED)

- ① JIS FLANGE PER B2238 WELDING NECK FLANGE. FLANGE MEETS MULTIPLE MATERIAL GRADE SPECIFICATIONS.  
MECHANICAL PROPERTIES: 316 STAINLESS STEEL  
CHEMICAL PROPERTIES: 316L STAINLESS STEEL
- 2. MATERIALS OF SENSOR CONSTRUCTION:  
WETTED MATERIALS: STAINLESS STEEL 316L  
SENSOR CASE MATERIAL: STAINLESS STEEL CF-3  
WIRING JUNCTION BOX: ALUMINUM PAINTED
- ③ THE ARROW ON THE SENSOR HOUSING INDICATES NORMAL FLOW DIRECTION. THE SENSOR CAN BE INSTALLED IN NORMAL (FORWARD) FLOW, REVERSE FLOW OR BI-DIRECTIONAL FLOW DIRECTION. DESIRED FLOW DIRECTION SHOULD BE SET IN TRANSMITTER CONFIGURATION.
- 4. DIMENSIONS ARE IN INCHES [MM]. METRIC UNITS ARE FOR REFERENCE; DO NOT CONVERT.



PROCESS CONNECTION	DIM "A"	DIM $\phi$ "B"	SENSOR WEIGHT	SHIPPING WEIGHT
JIS 10K 15MM	7 3/16 [183]	$\phi$ 3 3/4 [95]	15 LBS [7 Kg]	19 LBS [9 Kg]
JIS 20K 15MM	7 3/16 [183]	$\phi$ 3 3/4 [95]	15 LBS [7 Kg]	19 LBS [9 Kg]

NORMAL FLOW DIRECTION

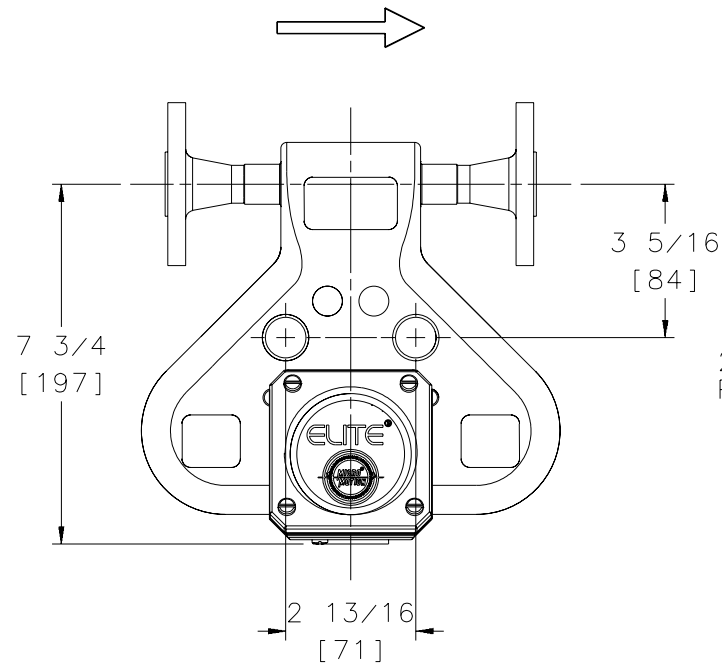

2X 1/2"-14 NPT FEMALE PURGE FITTING (OPTIONAL)

3/4"-14 NPT FEMALE

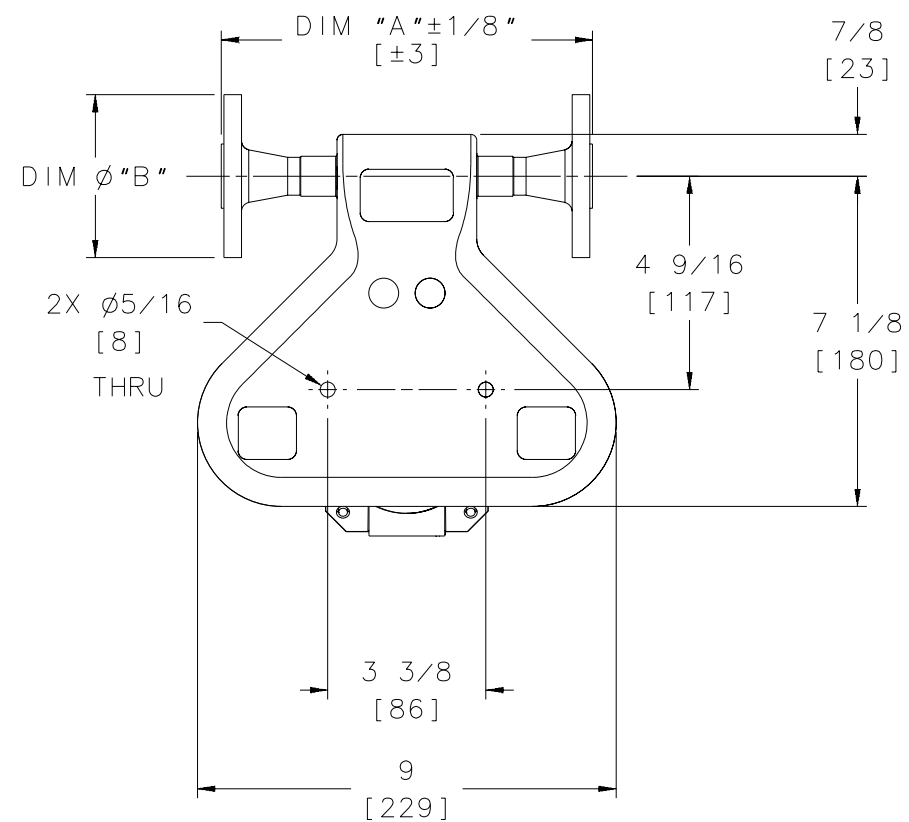
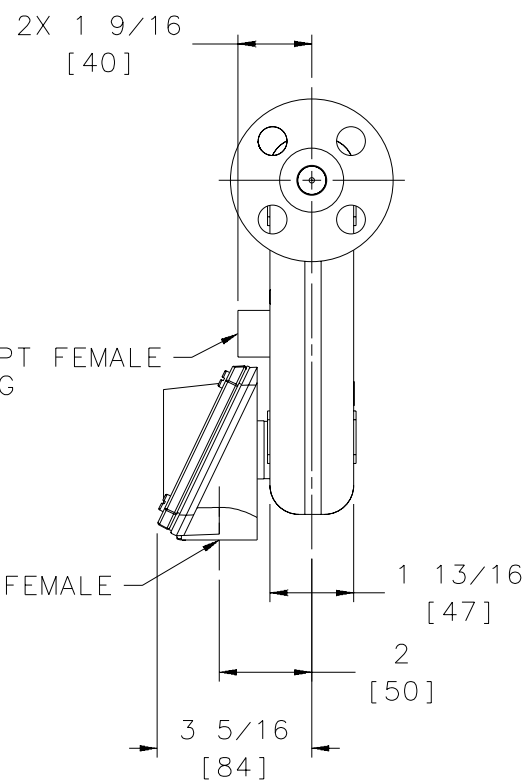

		MICRO MOTION, INC. BOULDER, COLORADO		
		DIM DWG, CMF010M JIS JBOX		
NAME	DATE	SIZE	DWG. NO.	REV.
DRAWN SAD	3/17/01	D	EP-3005921	B
CHKD. JLA	4/3/01	SCALE 1:2	DO NOT SCALE DRAWING	SHEET 1 OF 1
APVD. JLA	4/3/01			

COPYRIGHT 2001 MICRO MOTION, INC.  
ALL RIGHTS RESERVED

GENERAL NOTES (UNLESS OTHERWISE SPECIFIED)

- ① PROCESS CONNECTION:  
ASME/ANSI B16.5 WELD NECK RAISED FACE FLANGE.  
FLANGE MEETS MULTIPLE MATERIAL GRADE SPECIFICATIONS.  
MECHANICAL PROPERTIES: 316 STAINLESS STEEL  
CHEMICAL PROPERTIES: 316L STAINLESS STEEL
- 2. MATERIALS OF SENSOR CONSTRUCTION:  
WETTED MATERIALS: STAINLESS STEEL 316L / CF-3M  
SENSOR CASE MATERIAL: STAINLESS STEEL 304  
WIRING JUNCTION BOX: STAINLESS STEEL CF-3M
- ③ THE ARROW INDICATES NORMAL FLOW DIRECTION.  
THE SENSOR CAN BE INSTALLED IN NORMAL (FORWARD) FLOW,  
REVERSE FLOW OR BI-DIRECTIONAL FLOW DIRECTION.  
DESIRED FLOW DIRECTION SHOULD BE SET IN TRANSMITTER CONFIGURATION.
- 4. DIMENSIONS ARE IN INCHES [MM]. METRIC  
UNITS ARE FOR REFERENCE; DO NOT CONVERT.
- ⑤ HOUSING ALLOWS FOR 360° ROTATION FOR ORIENTATION OF WIRING ENTRANCE.

PROCESS CONNECTION	DIM "A"	DIM $\phi$ "B"	SENSOR WEIGHT	SHIPPING WEIGHT
ANSI 150# 1/2"	6 3/4 [172]	$\phi$ 3 1/2 [89]	14 LBS [6 Kg]	19 LBS [9 Kg]
ANSI 300# 1/2"	7 1/8 [181]	$\phi$ 3 3/4 [95]	15 LBS [7 Kg]	20 LBS [9 Kg]
ANSI 600# 1/2"	7 5/8 [194]	$\phi$ 3 3/4 [95]	15 LBS [7 Kg]	20 LBS [9 Kg]

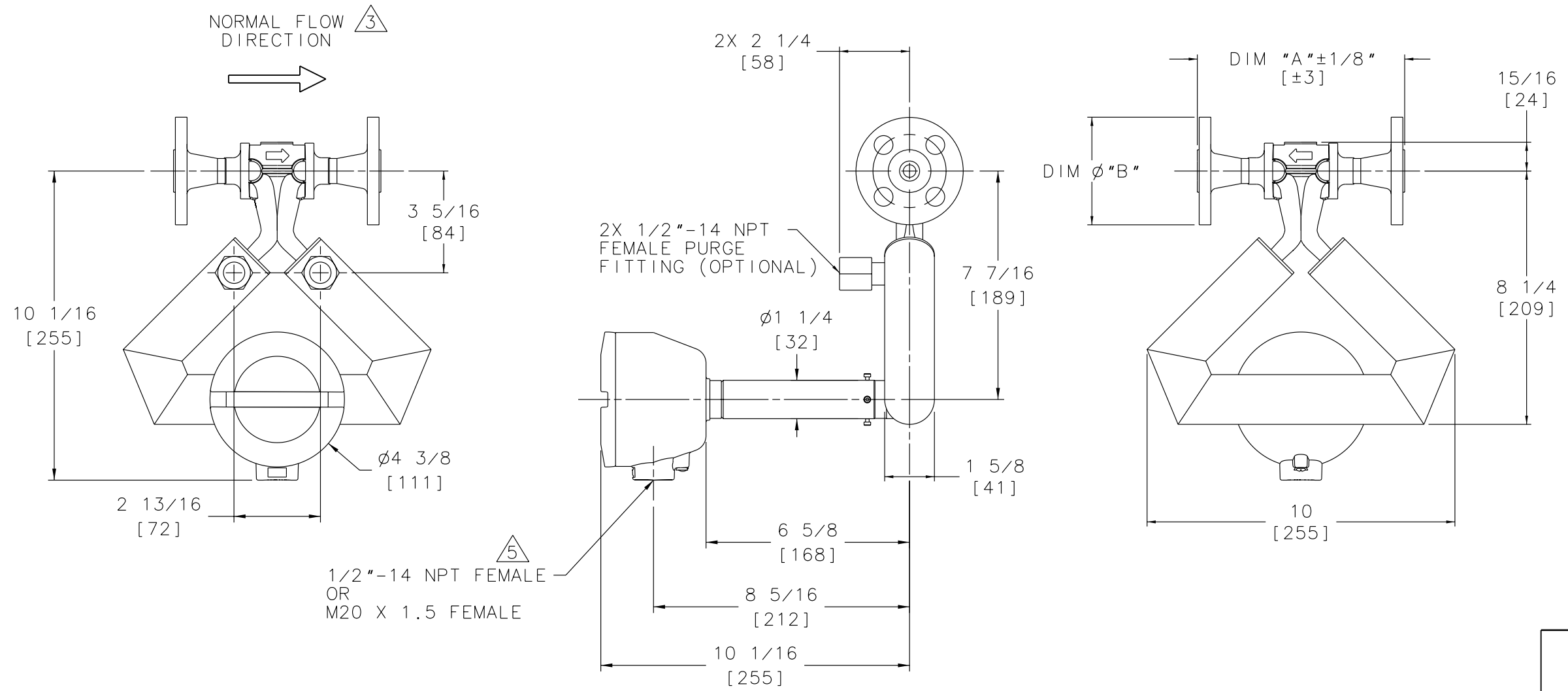

		<b>MICRO MOTION, INC.</b> BOULDER, COLORADO			
		DIM DWG, CMF025M ANSI EXT CORE			
THIRD ANGLE PROJECTION	NAME SES	DATE 7/25/01	SIZE D	DWG. NO. EP-3006147	REV. B
DRAWN SES	CHKD. JLA	DATE 12/5/01	SCALE 1:2	DO NOT SCALE DRAWING	SHEET 1 OF 1

COPYRIGHT 2003 MICRO MOTION, INC.  
ALL RIGHTS RESERVED

8

7

6

5

4

3

2

1

GENERAL NOTES (UNLESS OTHERWISE SPECIFIED)

- ① PROCESS CONNECTION:  
ASME/ANSI B16.5 WELD NECK RAISED FACE FLANGE.  
FLANGE MEETS MULTIPLE MATERIAL GRADE SPECIFICATIONS.  
MECHANICAL PROPERTIES: 316 STAINLESS STEEL  
CHEMICAL PROPERTIES: 316L STAINLESS STEEL
- 2. MATERIALS OF SENSOR CONSTRUCTION:  
WETTED MATERIALS: STAINLESS STEEL 316L / CF-3M  
SENSOR CASE MATERIAL: STAINLESS STEEL 304  
WIRING JUNCTION BOX: STAINLESS STEEL CF-3M
- ③ THE ARROW ON THE MANIFOLD INDICATES NORMAL FLOW DIRECTION.  
THE SENSOR CAN BE INSTALLED IN NORMAL (FORWARD) FLOW,  
REVERSE FLOW OR BI-DIRECTIONAL FLOW DIRECTION.  
DESIRED FLOW DIRECTION SHOULD BE SET IN TRANSMITTER CONFIGURATION.
- 4. DIMENSIONS ARE IN INCHES [MM]. METRIC  
UNITS ARE FOR REFERENCE; DO NOT CONVERT.
- ⑤ HOUSING ALLOWS FOR 360° ROTATION FOR ORIENTATION OF WIRING ENTRANCE.



PROCESS CONNECTION	DIM "A"	DIM $\phi$ "B"	SENSOR WEIGHT	SHIPPING WEIGHT
ANSI 150# 1/2"	6 3/4 [172]	$\phi$ 3 1/2 [89]	13 LBS [6 Kg]	18 LBS [8 Kg]
ANSI 300# 1/2"	7 1/8 [181]	$\phi$ 3 3/4 [95]	14 LBS [7 Kg]	19 LBS [9 Kg]
ANSI 600# 1/2"	7 5/8 [194]	$\phi$ 3 3/4 [95]	14 LBS [7 Kg]	19 LBS [9 Kg]

D

D

C

C

B

B

A

A

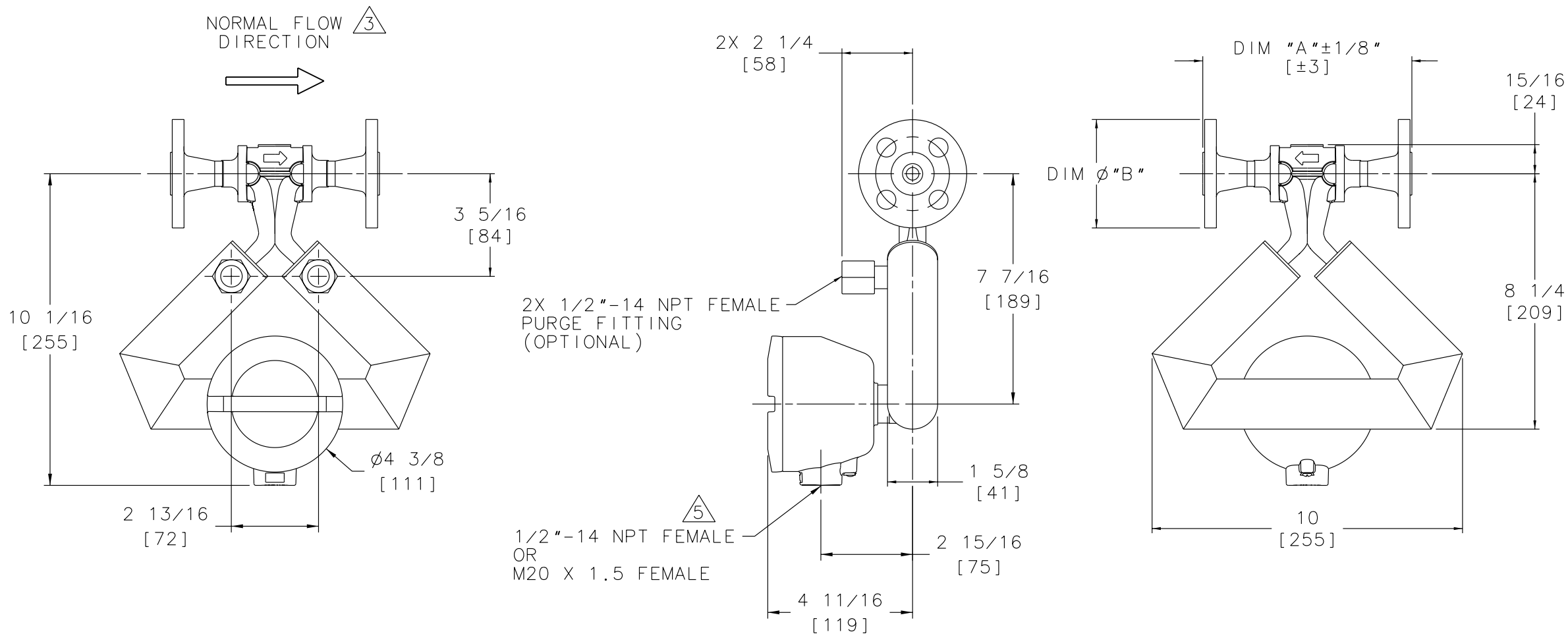

		MICRO MOTION, INC. BOULDER, COLORADO	
THIRD ANGLE PROJECTION		DIM DWG, CMF025M ANSI CORE PRCSR	
NAME	DATE	SIZE	DWG. NO.
DRAWN LLR	3/17/01	D	EP-3005925
CHKD. JLA	4/3/01	SCALE 1:2	DO NOT SCALE DRAWING SHEET 1 OF 1
APVD. JLA	4/3/01		

COPYRIGHT 2003 MICRO MOTION, INC. ALL RIGHTS RESERVED

8

7

6

5

4

3

2

1

8

7

6

5

4

3

2

1

GENERAL NOTES (UNLESS OTHERWISE SPECIFIED)

- ① JIS FLANGE PER B2238  
FLANGE MEETS MULTIPLE MATERIAL GRADE SPECIFICATIONS.  
MECHANICAL PROPERTIES: 316 STAINLESS STEEL  
CHEMICAL PROPERTIES: 316L STAINLESS STEEL
- 2. MATERIALS OF SENSOR CONSTRUCTION:  
WETTED MATERIALS: STAINLESS STEEL 316L / CF-3M  
SENSOR CASE MATERIAL: STAINLESS STEEL 304  
WIRING JUNCTION BOX: STAINLESS STEEL CF-3M
- ③ THE ARROW INDICATES NORMAL FLOW DIRECTION.  
THE SENSOR CAN BE INSTALLED IN NORMAL (FORWARD) FLOW,  
REVERSE FLOW OR BI-DIRECTIONAL FLOW DIRECTION.  
DESIRED FLOW DIRECTION SHOULD BE SET IN TRANSMITTER CONFIGURATION.
- 4. DIMENSIONS ARE IN INCHES [MM]. METRIC  
UNITS ARE FOR REFERENCE; DO NOT CONVERT.
- ⑤ HOUSING ALLOWS FOR 360° ROTATION FOR ORIENTATION OF WIRING ENTRANCE.



PROCESS CONNECTION	DIM "A"	DIM $\phi$ "B"	SENSOR WEIGHT	SHIPPING WEIGHT
JIS 10K 15MM	6 1/8 [156]	$\phi$ 3 3/4 [95]	14 LBS [7 Kg]	20 LBS [9 Kg]
JIS 20K 15MM	6 1/8 [156]	$\phi$ 3 3/4 [95]	14 LBS [7 Kg]	20 LBS [9 Kg]

D

D

C

C

B

B

A

A

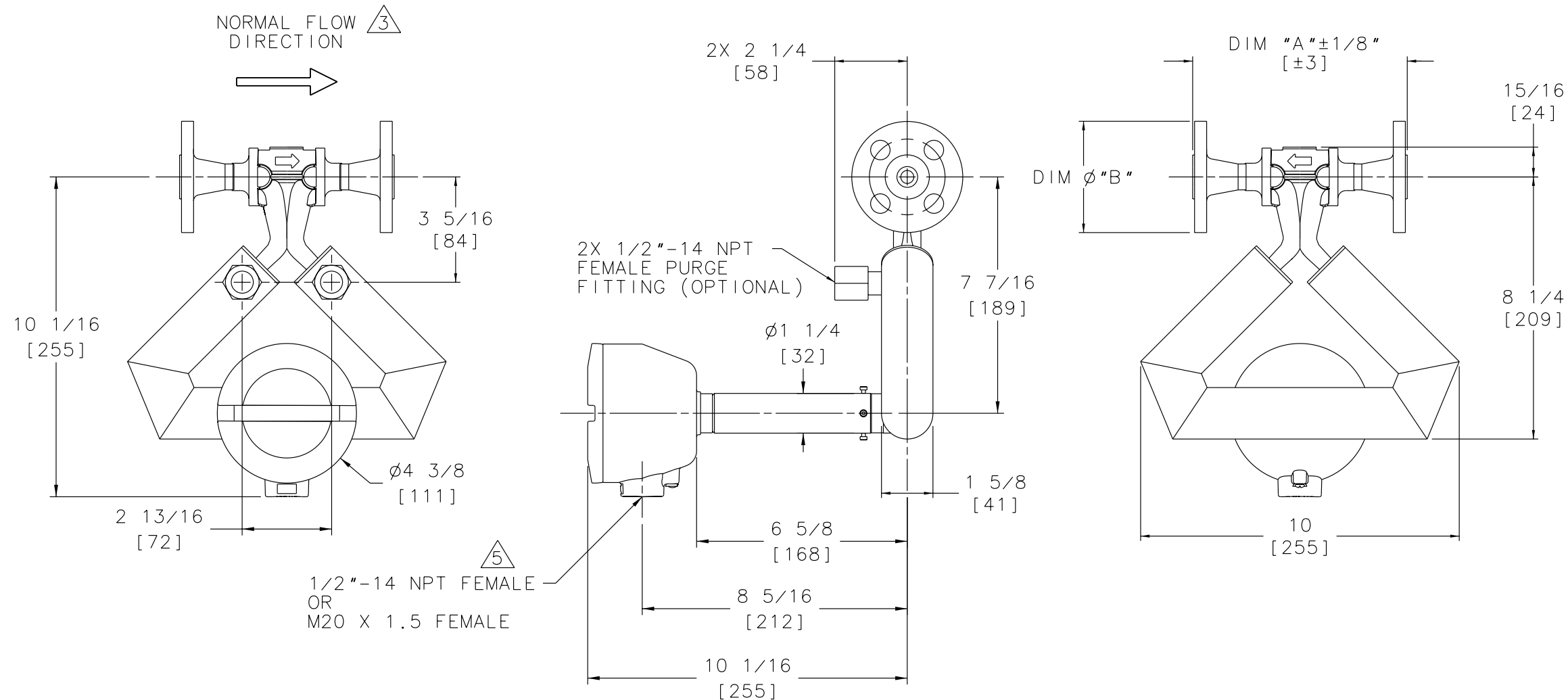

		MICRO MOTION, INC. BOULDER, COLORADO	
THIRD ANGLE PROJECTION		DIM DWG, CMF025M JIS EXT CORE	
NAME	DATE	SIZE	DWG. NO.
SEB	7/25/01	D	EP-3006151
CHKD.	JLA	12/5/01	B
APVD.	JLA	12/5/01	SCALE 1:2 DO NOT SCALE DRAWING SHEET 1 OF 1

COPYRIGHT 2003 MICRO MOTION, INC. ALL RIGHTS RESERVED

8

7

6

5

4

3

2

1

8

7

6

5

4

3

2

1

GENERAL NOTES (UNLESS OTHERWISE SPECIFIED)

- ① JIS FLANGE PER B2238  
FLANGE MEETS MULTIPLE MATERIAL GRADE SPECIFICATIONS.  
MECHANICAL PROPERTIES: 316 STAINLESS STEEL  
CHEMICAL PROPERTIES: 316L STAINLESS STEEL
- 2. MATERIALS OF SENSOR CONSTRUCTION:  
WETTED MATERIALS: STAINLESS STEEL 316L / CF-3M  
SENSOR CASE MATERIAL: STAINLESS STEEL 304  
WIRING JUNCTION BOX: STAINLESS STEEL CF-3M
- ③ THE ARROW ON THE MANIFOLD INDICATES NORMAL FLOW DIRECTION.  
THE SENSOR CAN BE INSTALLED IN NORMAL (FORWARD) FLOW,  
REVERSE FLOW OR BI-DIRECTIONAL FLOW DIRECTION.  
DESIRED FLOW DIRECTION SHOULD BE SET IN TRANSMITTER CONFIGURATION.
- 4. DIMENSIONS ARE IN INCHES [MM]. METRIC  
UNITS ARE FOR REFERENCE; DO NOT CONVERT.
- ⑤ HOUSING ALLOWS FOR 360° ROTATION FOR ORIENTATION FOR WIRING ENTRANCE.



PROCESS CONNECTION	DIM "A"	DIM $\phi$ "B"	SENSOR WEIGHT	SHIPPING WEIGHT
JIS 10K 15MM	6 1/8 [156]	$\phi$ 3 3/4 [95]	13 LBS [6 Kg]	18 LBS [9 Kg]
JIS 20K 15MM	6 1/8 [156]	$\phi$ 3 3/4 [95]	13 LBS [6 Kg]	18 LBS [9 Kg]

D

D

C

C

B

B

A

A

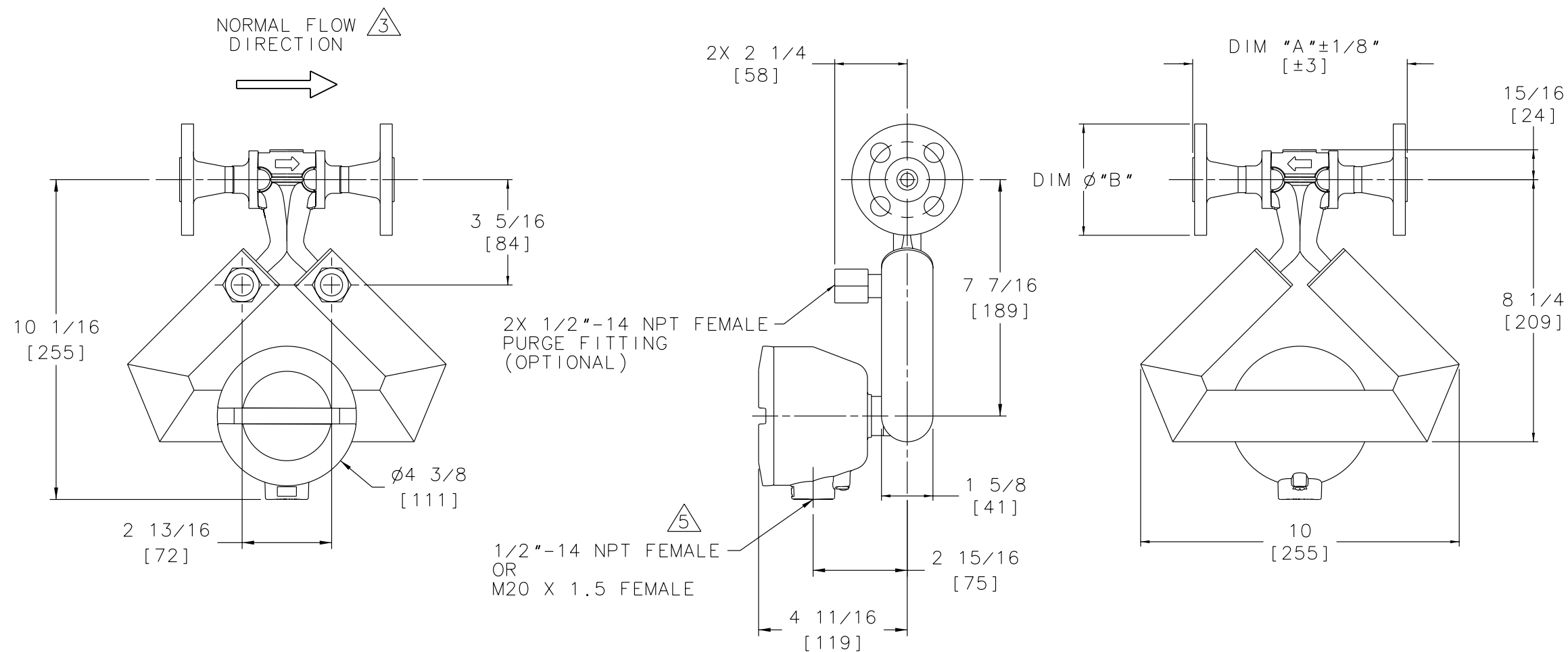

		MICRO MOTION, INC. BOULDER, COLORADO	
THIRD ANGLE PROJECTION		DIM DWG, CMF025M JIS CORE PRCSR	
NAME	DATE	SIZE	DWG. NO.
LLR	3/17/01	D	EP-3005929
CHKD.	JLA	4/3/01	B
APVD.	JLA	4/3/01	SCALE 1:2
DO NOT SCALE DRAWING		SHEET 1 OF 1	

COPYRIGHT 2003 MICRO MOTION, INC.  
ALL RIGHTS RESERVED

8

7

6

5

4

3

2

1



8

7

6

5

4

3

2

1

GENERAL NOTES (UNLESS OTHERWISE SPECIFIED)

- ① PROCESS CONNECTION:  
ASME/ANSI B16.5 WELD NECK RAISED FACE FLANGE.  
FLANGE MEETS MULTIPLE MATERIAL GRADE SPECIFICATIONS.  
MECHANICAL PROPERTIES: F316 STAINLESS STEEL  
CHEMICAL PROPERTIES: F316L STAINLESS STEEL
- 2. MATERIALS OF SENSOR CONSTRUCTION:  
WETTED MATERIALS: STAINLESS STEEL 316L / CF-3M  
SENSOR CASE MATERIAL: STAINLESS STEEL 304/304L  
WIRING JUNCTION BOX: ALUMINUM PAINTED
- ③ THE ARROW ON THE MANIFOLD INDICATES NORMAL FLOW DIRECTION.  
THE SENSOR CAN BE INSTALLED IN NORMAL (FORWARD) FLOW,  
REVERSE FLOW OR BI-DIRECTIONAL FLOW DIRECTION.  
DESIRED FLOW DIRECTION SHOULD BE SET IN TRANSMITTER CONFIGURATION.
- ④ HOUSING ALLOWS FOR 360° ROTATION IN 45° INCREMENTS FOR ORIENTATION  
OF WIRING ENTRANCE.
- 5. DIMENSIONS ARE IN INCHES [MM].  
METRIC UNITS ARE FOR REFERENCE; DO NOT CONVERT.



PROCESS CONNECTION	DIM "A"	DIM $\phi$ "B"	SENSOR WEIGHT	SHIPPING WEIGHT
ANSI CL 150 1/2"	6 3/4 [172]	3 1/2 [89]	9 LBS [4 Kg]	14 LBS [7 Kg]
ANSI CL 300 1/2"	7 1/8 [181]	3 3/4 [95]	10 LBS [5 Kg]	15 LBS [7 Kg]
ANSI CL 600 1/2"	7 5/8 [194]	3 3/4 [95]	10 LBS [5 Kg]	15 LBS [7 Kg]

D

D

C

C

B

B

A

A

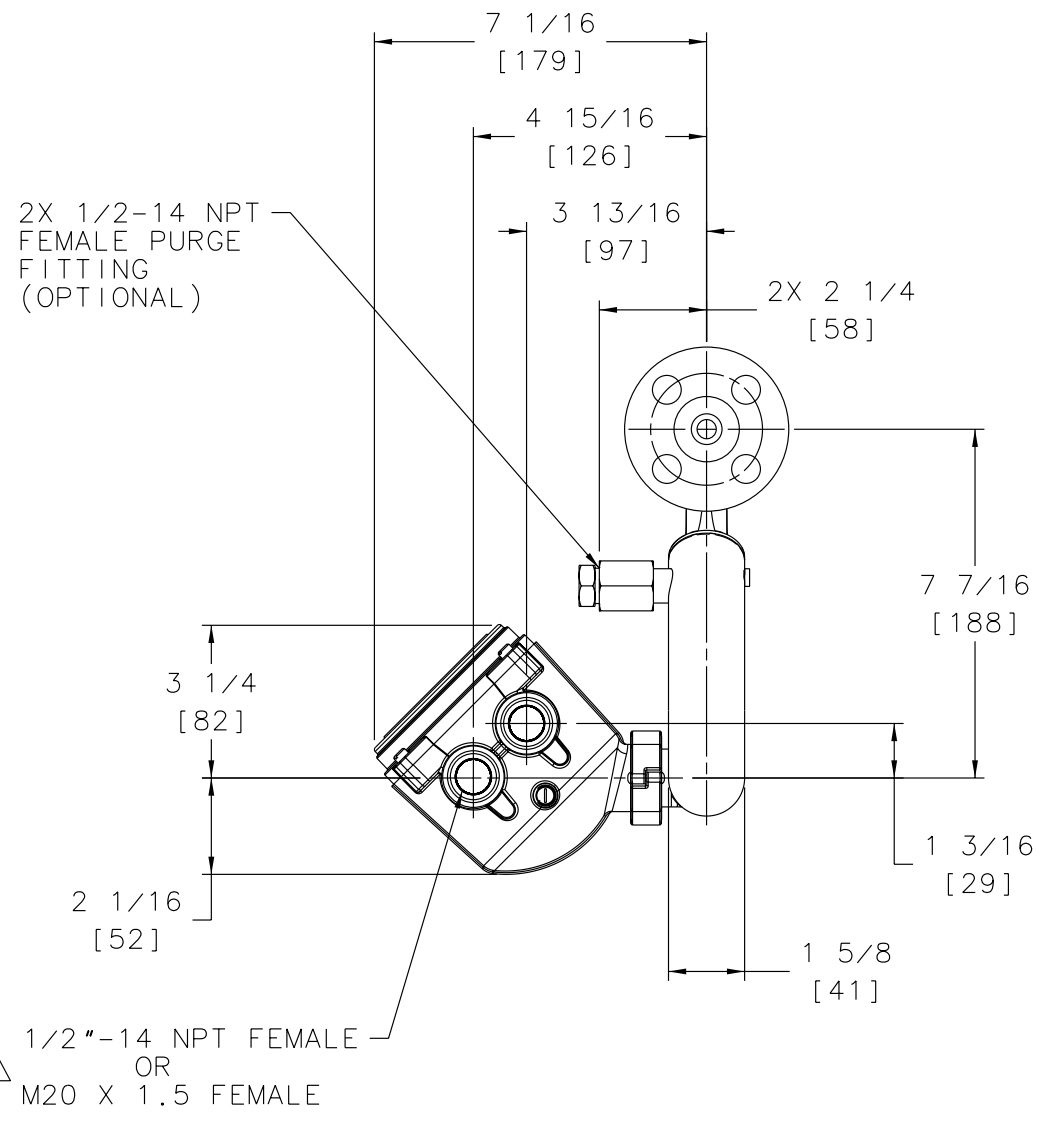
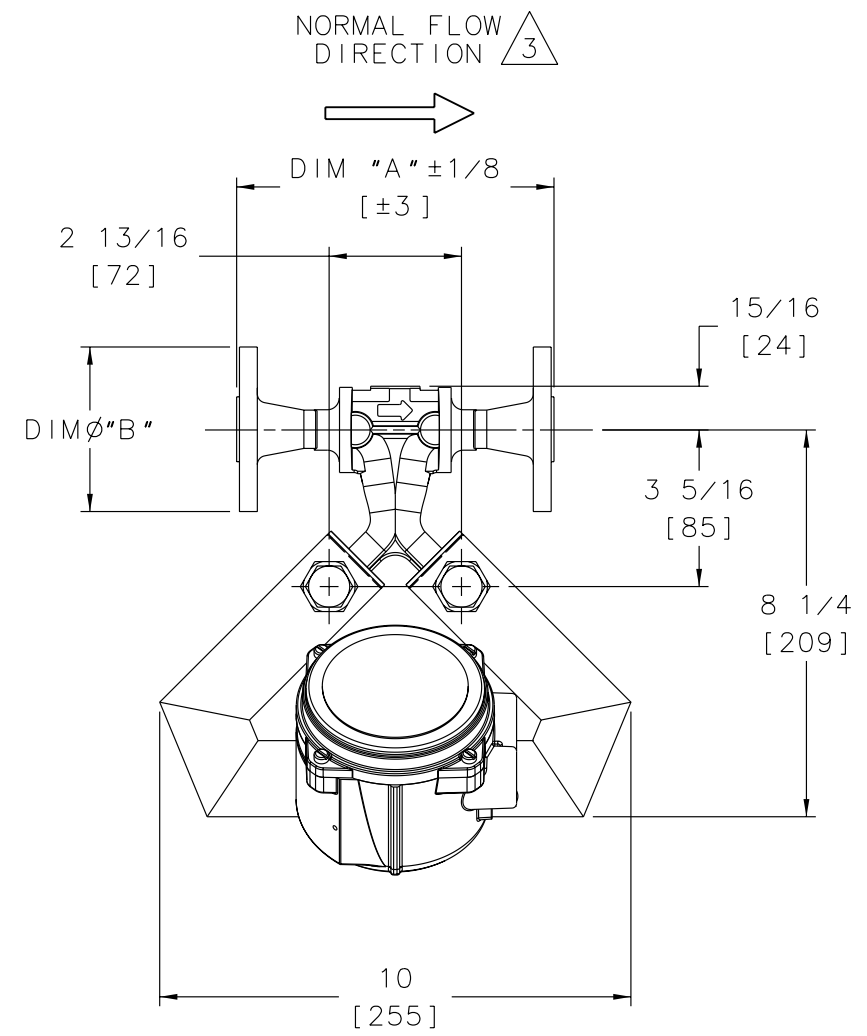

COPYRIGHT 2002 MICRO MOTION, INC. ALL RIGHTS RESERVED

		MICRO MOTION, INC. BOULDER, COLORADO			
		DIM DWG, CMF025M ANSI ENHANCED CORE			
THIRD ANGLE PROJECTION	NAME	DATE	SIZE	DWG. NO.	REV.
DRAWN	RDR	9/26/05	D	20004564	A
CHKD.	RBG	7/27/06	SCALE 1:2	DO NOT SCALE DRAWING	SHEET 1 OF 1
APVD.	RBG	7/27/06			

8

7

6

5

4

3

2

1

8

7

6

5

4

3

2

1

GENERAL NOTES (UNLESS OTHERWISE SPECIFIED)

① PROCESS CONNECTION:  
 ASME/ANSI B16.5 WELD NECK RAISED FACE FLANGE.  
 FLANGE MEETS MULTIPLE MATERIAL GRADE SPECIFICATIONS.  
 MECHANICAL PROPERTIES: F316 STAINLESS STEEL  
 CHEMICAL PROPERTIES: F316L STAINLESS STEEL

2. MATERIALS OF SENSOR CONSTRUCTION:  
 WETTED MATERIALS: STAINLESS STEEL 316L / CF-3M  
 SENSOR CASE MATERIAL: STAINLESS STEEL 304/304L  
 WIRING JUNCTION BOX: ALUMINUM PAINTED

③ THE ARROW INDICATES NORMAL FLOW DIRECTION.  
 THE SENSOR CAN BE INSTALLED IN NORMAL (FORWARD) FLOW,  
 REVERSE FLOW OR BI-DIRECTIONAL FLOW DIRECTION.  
 DESIRED FLOW DIRECTION SHOULD BE SET IN TRANSMITTER CONFIGURATION.

④ HOUSING ALLOWS FOR 360° ROTATION IN 45° INCREMENTS FOR ORIENTATION OF WIRING ENTRANCE.

5. DIMENSIONS ARE IN INCHES [MM].  
 METRIC UNITS ARE FOR REFERENCE; DO NOT CONVERT.

①

PROCESS CONNECTION	DIM "A"	DIM $\phi$ "B"	SENSOR WEIGHT	SHIPPING WEIGHT
ANSI CL 150 1/2"	6 3/4 [172]	3 1/2 [89]	10 LBS [5 Kg]	15 LBS [7 Kg]
ANSI CL 300 1/2"	7 1/8 [181]	3 3/4 [95]	11 LBS [5 Kg]	16 LBS [8 Kg]
ANSI CL 600 1/2"	7 5/8 [194]	3 3/4 [95]	11 LBS [5 Kg]	17 LBS [8 Kg]

D

D

C

C

B

B

A

A

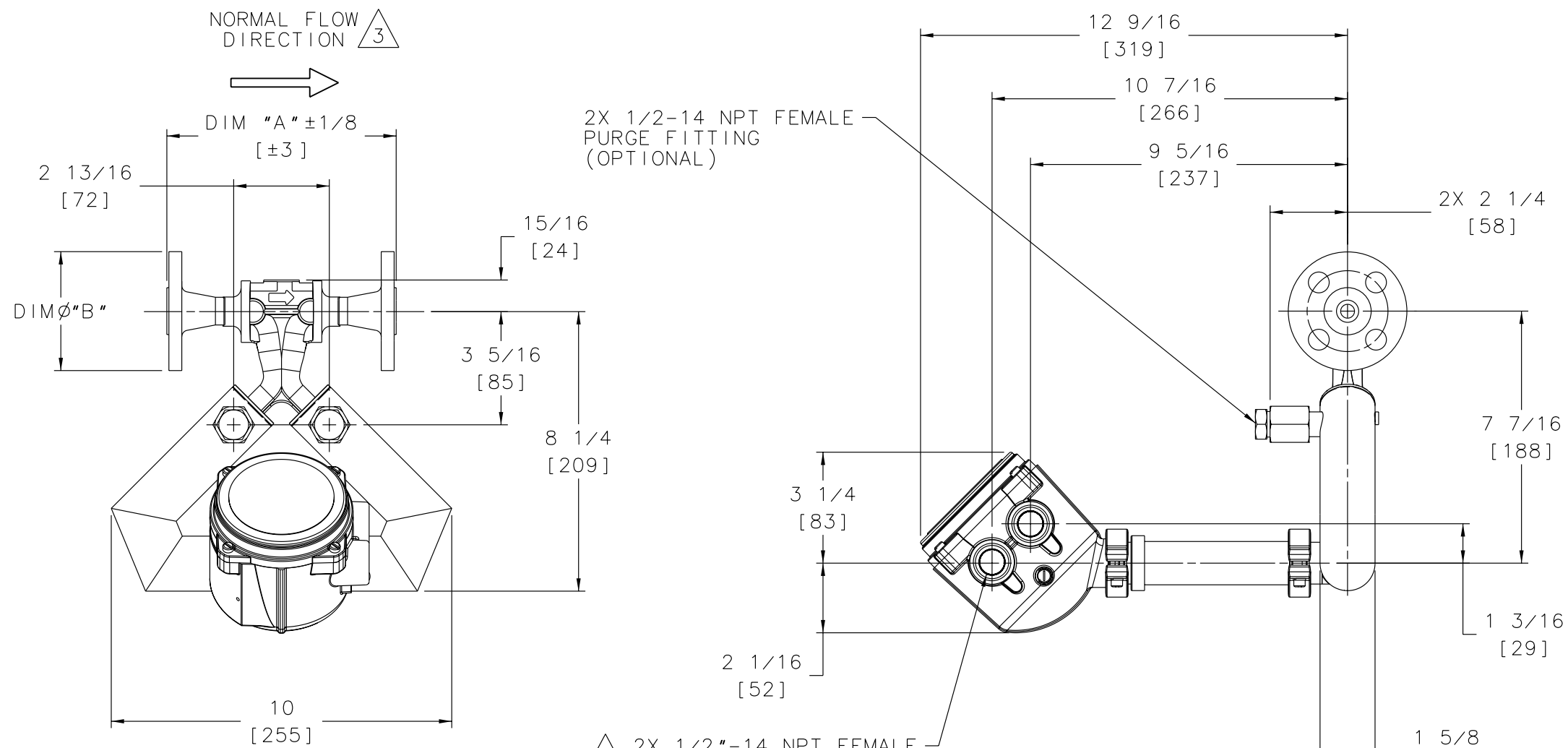

		MICRO MOTION, INC. BOULDER, COLORADO			
		DIM DWG, CMF025M ANSI EXT ENHANCED CORE			
THIRD ANGLE PROJECTION	NAME	DATE	SIZE	DWG. NO.	REV.
DRAWN	RDR	9/26/05	D	20004573	A
CHKD.	RBG	7/27/06	SCALE 1:2	DO NOT SCALE DRAWING	SHEET 1 OF 1
APVD.	RBG	7/27/06	COPYRIGHT 2002 MICRO MOTION, INC. ALL RIGHTS RESERVED		

8

7

6

5

4

3

2

1

8

7

6

5

4

3

2

1

GENERAL NOTES (UNLESS OTHERWISE SPECIFIED)

- ① JIS FLANGE PER B2238  
FLANGE MEETS MULTIPLE MATERIAL GRADE SPECIFICATIONS.  
MECHANICAL PROPERTIES: F316 STAINLESS STEEL  
CHEMICAL PROPERTIES: F316L STAINLESS STEEL
- 2. MATERIALS OF SENSOR CONSTRUCTION:  
WETTED MATERIALS: STAINLESS STEEL 316L / CF-3M  
SENSOR CASE MATERIAL: STAINLESS STEEL 304/304L  
WIRING JUNCTION BOX: ALUMINUM PAINTED
- ③ THE ARROW ON THE MANIFOLD INDICATES NORMAL FLOW DIRECTION.  
THE SENSOR CAN BE INSTALLED IN NORMAL (FORWARD) FLOW,  
REVERSE FLOW OR BI-DIRECTIONAL FLOW DIRECTION.  
DESIRED FLOW DIRECTION SHOULD BE SET IN TRANSMITTER CONFIGURATION.
- ④ HOUSING ALLOWS FOR 360° ROTATION IN 45° INCREMENTS FOR ORIENTATION  
OF WIRING ENTRANCE.
- 5. DIMENSIONS ARE IN INCHES [MM].  
METRIC UNITS ARE FOR REFERENCE; DO NOT CONVERT.



PROCESS CONNECTION	DIM "A"	DIM $\phi$ "B"	SENSOR WEIGHT	SHIPPING WEIGHT
JIS 10K 15MM	6 1/8 [156]	3 3/4 [95]	10 LBS [5 Kg]	15 LBS [7 Kg]
JIS 20K 15MM	6 1/8 [156]	3 3/4 [95]	10 LBS [5 Kg]	15 LBS [7 Kg]

D

D

C

C

B

B

A

A

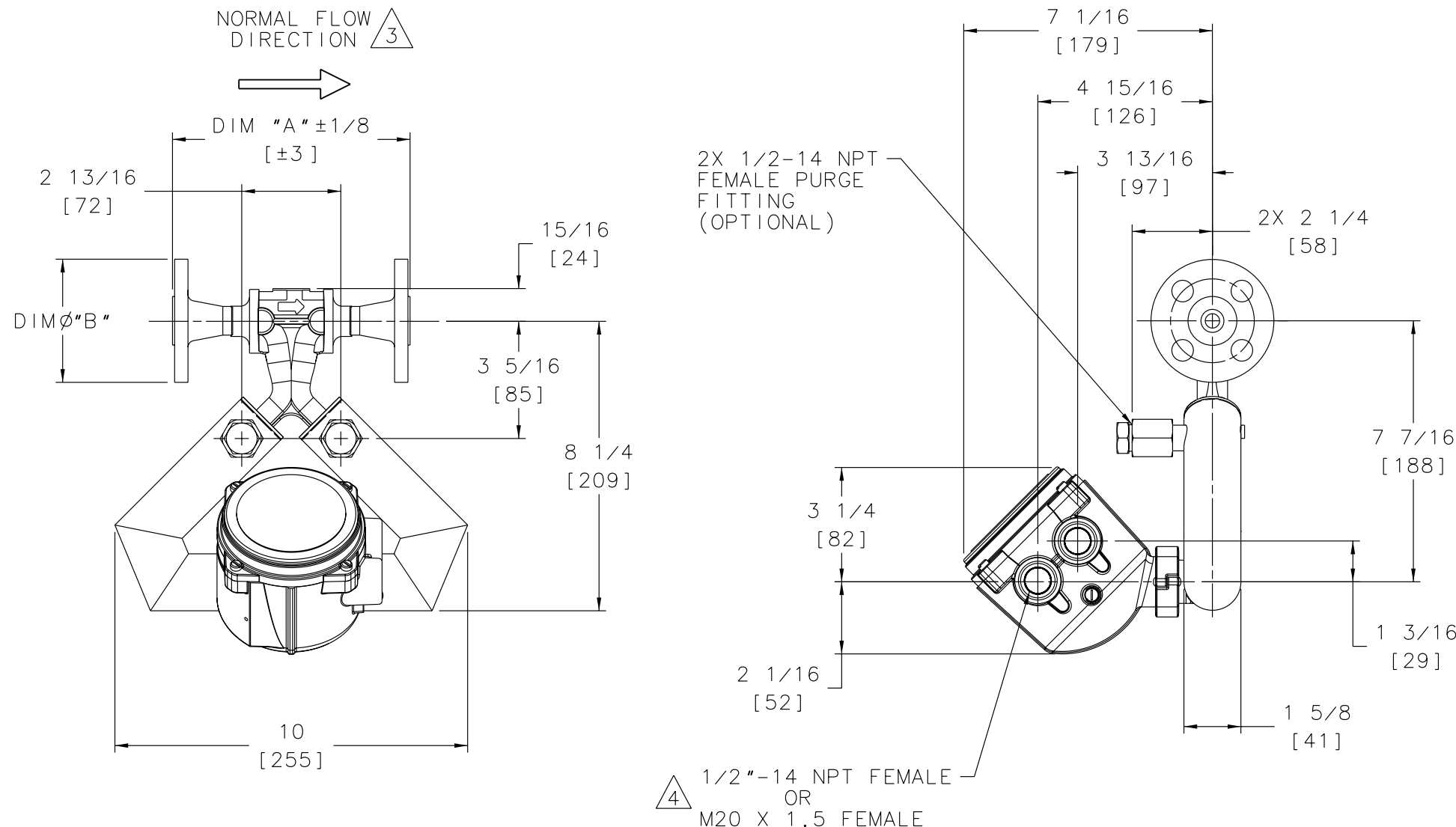

THIS DOCUMENT IS CONFIDENTIAL, CONTAINS PROPRIETARY INFORMATION, AND SHOULD NOT BE DISTRIBUTED. COPIED OR OTHERWISE REPRODUCED WITHOUT THE EXPRESS WRITTEN CONSENT OF MICRO MOTION, INC.

MATERIAL:		UNLESS OTHERWISE SPECIFIED		PART OR REF. NO.		MATL. OR MFR		QTY.	
DRAWING PREPARED IN ACCORDANCE WITH ASME Y14.5M 1994		DIMENSIONS ARE IN INCHES TOLERANCES ARE: DECIMAL: .XX ±.02, .XXX ±.010 FRACTION: ±1/32 ANGULAR: ±1° FINISH: 125 $\mu$ m Ra		<b>MICRO MOTION, INC.</b> BOULDER, COLORADO		DIM DWG, CMF025M JIS ENHANCED CORE		REMOVE ALL BURRS AND BREAK ALL SHARP EDGES	
NAME	DATE	THIRD ANGLE PROJECTION		SIZE	DWG. NO.	REV.			
DRWN: RDR	9/26/05			D	20004567	A			
CHKD: RBG	7/27/06	SCALE 1:2		DO NOT SCALE DRAWING		SHEET 1 OF 1			
APVD: RBG	7/27/06								

8

7

6

5

4

3

2

1

8

7

6

5

4

3

2

1

GENERAL NOTES (UNLESS OTHERWISE SPECIFIED)

- ① JIS FLANGE PER B2238  
FLANGE MEETS MULTIPLE MATERIAL GRADE SPECIFICATIONS.  
MECHANICAL PROPERTIES: F316 STAINLESS STEEL  
CHEMICAL PROPERTIES: F316L STAINLESS STEEL
- 2. MATERIALS OF SENSOR CONSTRUCTION:  
WETTED MATERIALS: STAINLESS STEEL 316L / CF-3M  
SENSOR CASE MATERIAL: STAINLESS STEEL 304/304L  
WIRING JUNCTION BOX: ALUMINUM PAINTED
- ③ THE ARROW INDICATES NORMAL FLOW DIRECTION.  
THE SENSOR CAN BE INSTALLED IN NORMAL (FORWARD) FLOW,  
REVERSE FLOW OR BI-DIRECTIONAL FLOW DIRECTION.  
DESIRED FLOW DIRECTION SHOULD BE SET IN TRANSMITTER CONFIGURATION.
- ④ HOUSING ALLOWS FOR 360° ROTATION IN 45° INCREMENTS FOR ORIENTATION  
OF WIRING ENTRANCE.
- 5. DIMENSIONS ARE IN INCHES [MM].  
METRIC UNITS ARE FOR REFERENCE; DO NOT CONVERT.



PROCESS CONNECTION	DIM "A"	DIM $\phi$ "B"	SENSOR WEIGHT	SHIPPING WEIGHT
JIS 10K 15MM	6 1/8 [156]	3 3/4 [95]	11 LBS [5 Kg]	16 LBS [8 Kg]
JIS 20K 15MM	6 1/8 [156]	3 3/4 [95]	11 LBS [5 Kg]	16 LBS [8 Kg]

D

D

C

C

B

B

A

A

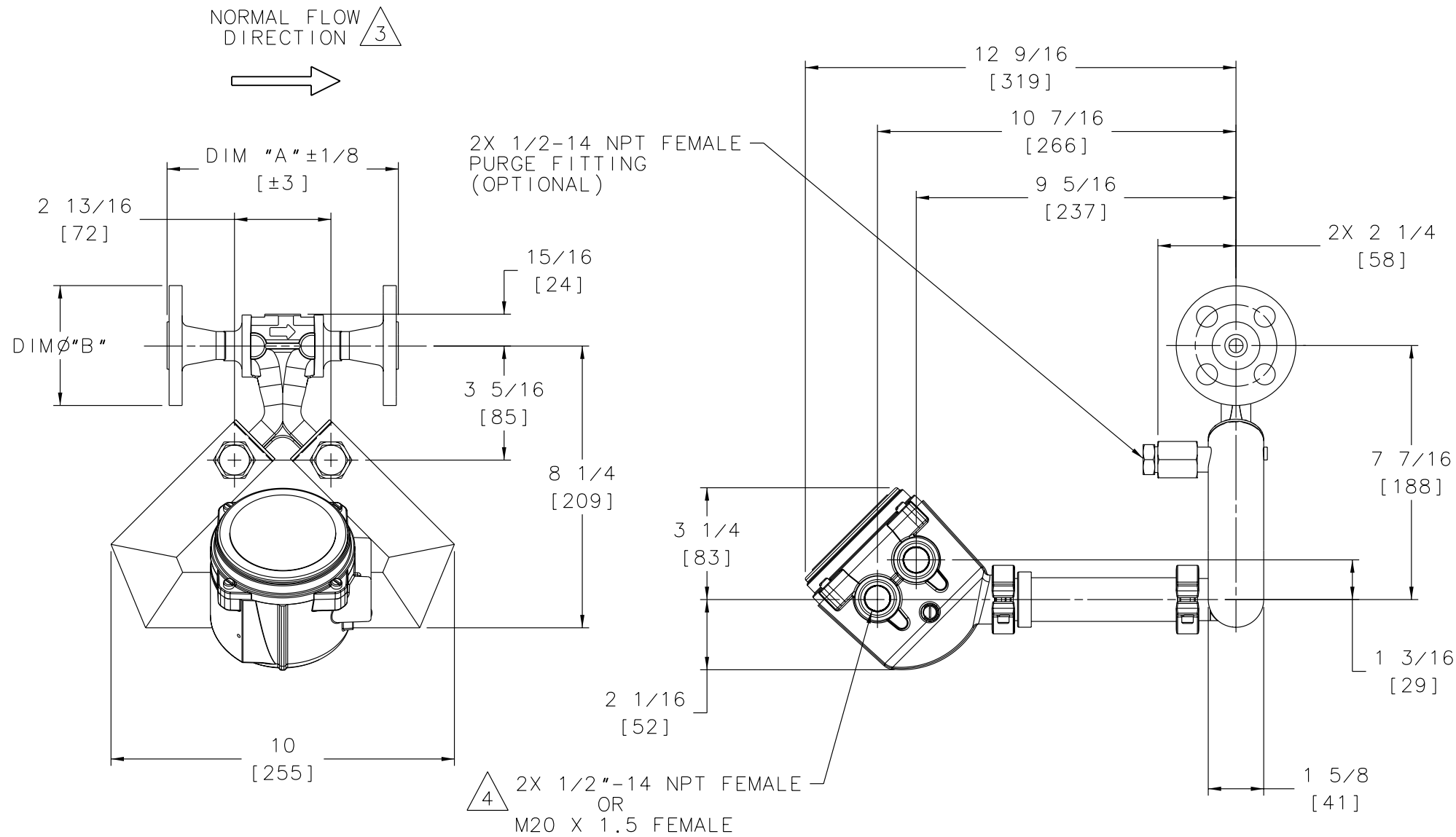

COPYRIGHT 2002 MICRO MOTION, INC. ALL RIGHTS RESERVED

		MICRO MOTION, INC. BOULDER, COLORADO	
THIRD ANGLE PROJECTION		DIM DWG, CMF025M JIS EXT ENHANCED CORE	
NAME	DATE	SIZE	DWG. NO.
RDR	9/26/05	D	20004576
CHKD.	RBG	7/27/06	A
APVD.	RBG	7/27/06	SCALE 1:2 DO NOT SCALE DRAWING SHEET 1 OF 1

8

7

6

5

4

3

2

1

GENERAL NOTES (UNLESS OTHERWISE SPECIFIED)

- ① PROCESS CONNECTION:  
ASME/ANSI B16.5 WELD NECK RAISED FACE FLANGE.  
FLANGE MEETS MULTIPLE MATERIAL GRADE SPECIFICATIONS.  
MECHANICAL PROPERTIES: 316 STAINLESS STEEL  
CHEMICAL PROPERTIES: 316L STAINLESS STEEL
- 2. MATERIALS OF SENSOR CONSTRUCTION:  
WETTED MATERIALS: STAINLESS STEEL 316L / CF3M  
SENSOR CASE MATERIAL: STAINLESS STEEL 304  
WIRING JUNCTION BOX: ALUMINUM PAINTED
- ③ THE ARROW INDICATES NORMAL FLOW DIRECTION.  
THE SENSOR CAN BE INSTALLED IN NORMAL (FORWARD) FLOW,  
REVERSE FLOW OR BI-DIRECTIONAL FLOW DIRECTION.  
DESIRED FLOW DIRECTION SHOULD BE SET IN TRANSMITTER CONFIGURATION.
- 4. DIMENSIONS ARE IN INCHES [MM]. METRIC  
UNITS ARE FOR REFERENCE; DO NOT CONVERT.



PROCESS CONNECTION	DIM "A"	DIM $\phi$ "B"	SENSOR WEIGHT	SHIPPING WEIGHT
ANSI 150# 1/2"	6 3/4 [172]	$\phi$ 3 1/2 [89]	9 LBS [4 Kg]	14 LBS [7 Kg]
ANSI 300# 1/2"	7 1/8 [181]	$\phi$ 3 3/4 [95]	10 LBS [5 Kg]	15 LBS [7 Kg]
ANSI 600# 1/2"	7 5/8 [194]	$\phi$ 3 3/4 [95]	10 LBS [5 Kg]	16 LBS [7 Kg]

D

D

C

C

B

B

A

A

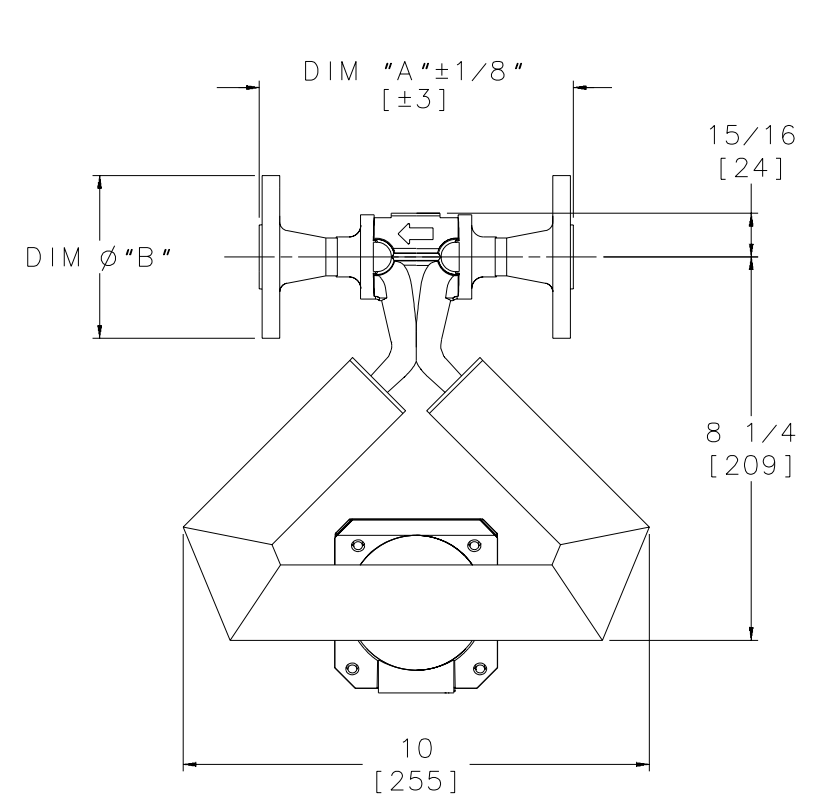
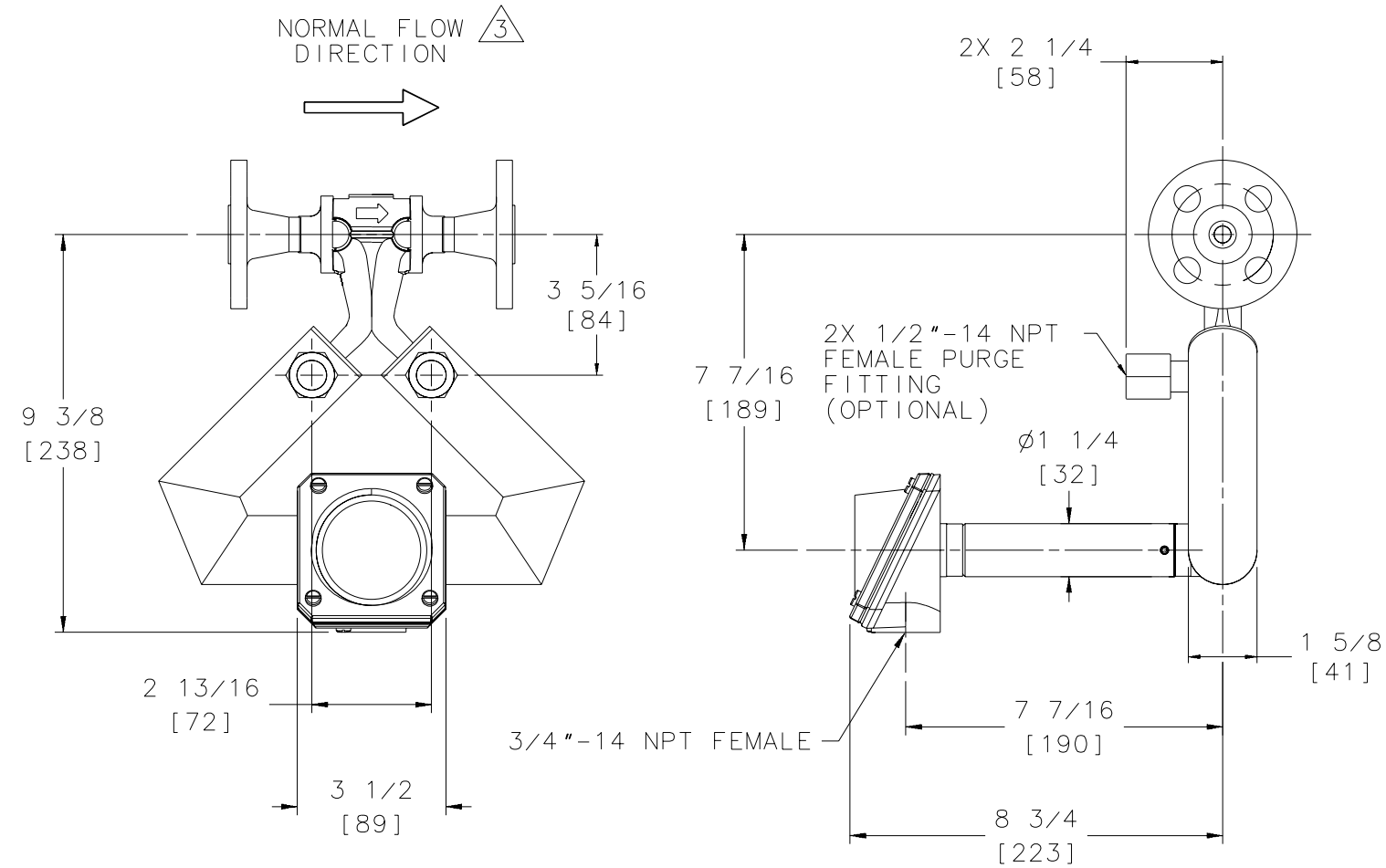

		MICRO MOTION, INC. BOULDER, COLORADO	
		DIM DWG, CMF025M ANSI EXT JBOX	
NAME	DATE	SIZE	DWG. NO.
DRAWN SES	7/26/01	D	EP-3006148
CHKD. JLA	12/5/01	SCALE 1:2	DO NOT SCALE DRAWING SHEET 1 OF 1
APVD. JLA	12/5/01		

COPYRIGHT 2001 MICRO MOTION, INC.  
ALL RIGHTS RESERVED

GENERAL NOTES (UNLESS OTHERWISE SPECIFIED)

- ① PROCESS CONNECTION:  
ASME/ANSI B16.5 WELD NECK RAISED FACE FLANGE.  
FLANGE MEETS MULTIPLE MATERIAL GRADE SPECIFICATIONS.  
MECHANICAL PROPERTIES: 316 STAINLESS STEEL  
CHEMICAL PROPERTIES: 316L STAINLESS STEEL
- 2. MATERIALS OF SENSOR CONSTRUCTION:  
WETTED MATERIALS: STAINLESS STEEL 316L / CF3M  
SENSOR CASE MATERIAL: STAINLESS STEEL 304  
WIRING JUNCTION BOX: ALUMINIUM PAINTED
- ③ THE ARROW ON THE MANIFOLD INDICATES NORMAL FLOW DIRECTION.  
THE SENSOR CAN BE INSTALLED IN NORMAL (FORWARD) FLOW,  
REVERSE FLOW OR BI-DIRECTIONAL FLOW DIRECTION.  
DESIRED FLOW DIRECTION SHOULD BE SET IN TRANSMITTER CONFIGURATION.
- 4. DIMENSIONS ARE IN INCHES [MM]. METRIC  
UNITS ARE FOR REFERENCE; DO NOT CONVERT.

PROCESS CONNECTION	DIM "A"	DIM $\phi$ "B"	SENSOR WEIGHT	SHIPPING WEIGHT
ANSI 150# 1/2"	6 3/4 [172]	$\phi$ 3 1/2 [89]	8 LBS [4 Kg]	13 LBS [6 Kg]
ANSI 300# 1/2"	7 1/8 [181]	$\phi$ 3 3/4 [95]	9 LBS [4 Kg]	14 LBS [7 Kg]
ANSI 600# 1/2"	7 5/8 [194]	$\phi$ 3 3/4 [95]	9 LBS [5 Kg]	14 LBS [7 Kg]

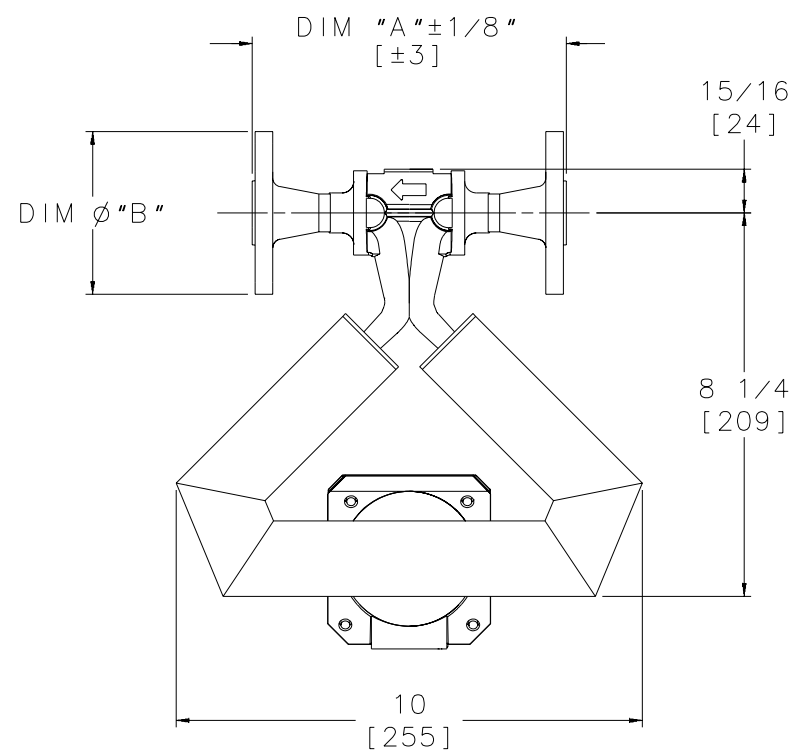
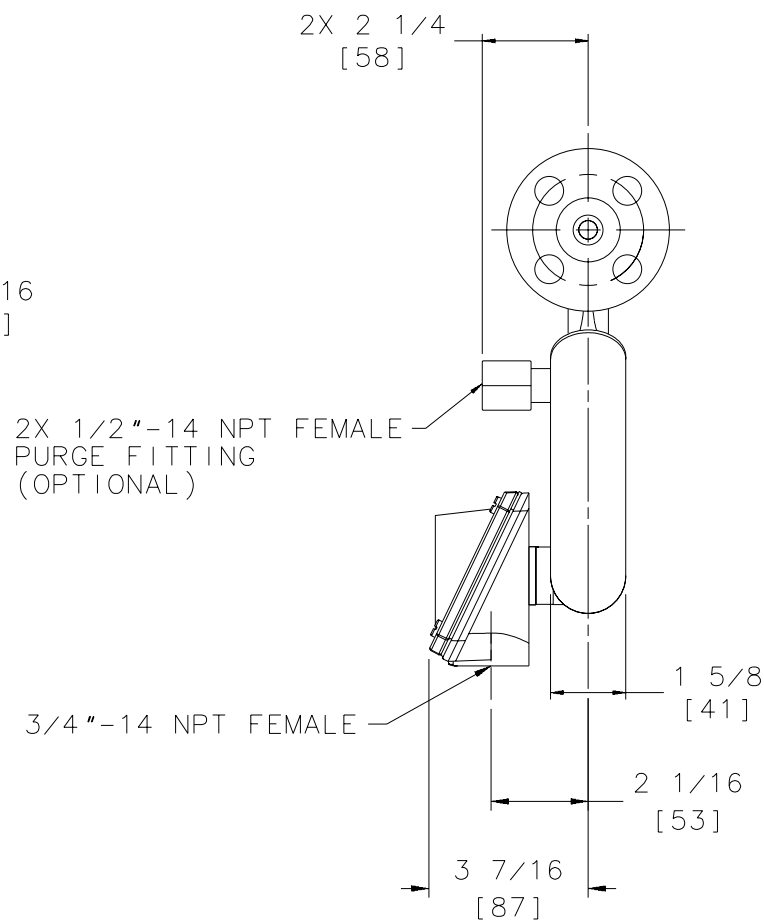
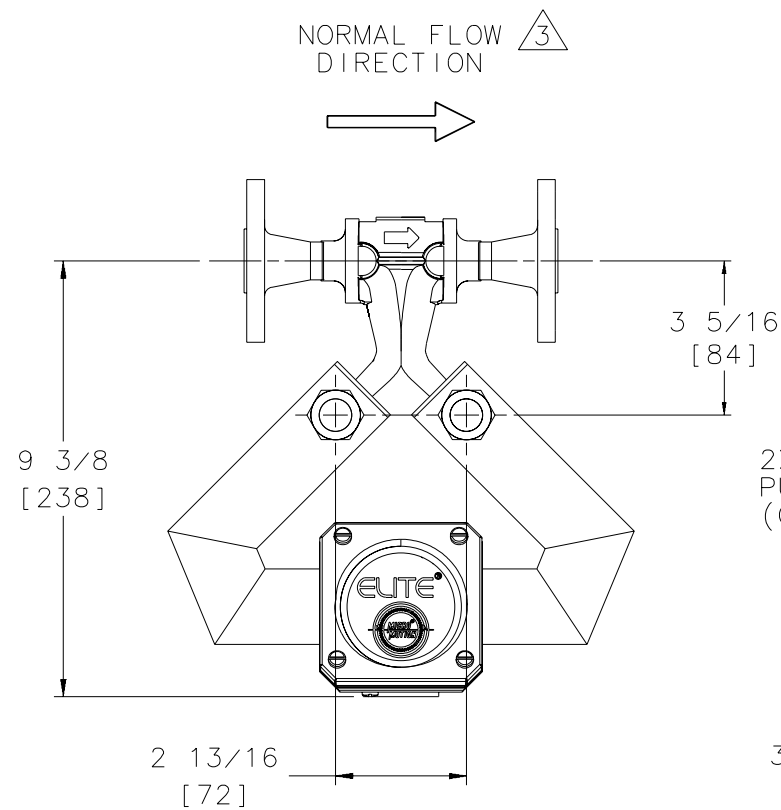

		MICRO MOTION, INC. BOULDER, COLORADO	
		DIM DWG, CMF025M ANSI JBOX	
NAME	DATE	SIZE	DWG. NO.
DRAWN LLR	3/17/01	D	EP-3005926
CHKD. JLA	4/2/01	SCALE 1:2	DO NOT SCALE DRAWING SHEET 1 OF 1
APVD. JLA	4/2/01		

COPYRIGHT 2001 MICRO MOTION, INC.  
ALL RIGHTS RESERVED

GENERAL NOTES (UNLESS OTHERWISE SPECIFIED)

- ① JIS FLANGE PER B2238  
FLANGE MEETS MULTIPLE MATERIAL GRADE SPECIFICATIONS.  
MECHANICAL PROPERTIES: 316 STAINLESS STEEL  
CHEMICAL PROPERTIES: 316L STAINLESS STEEL
- 2. MATERIALS OF SENSOR CONSTRUCTION:  
WETTED MATERIALS: STAINLESS STEEL 316L / CF3M  
SENSOR CASE MATERIAL: STAINLESS STEEL 304  
WIRING JUNCTION BOX: ALUMINUM PAINTED
- ③ THE ARROW INDICATES NORMAL FLOW DIRECTION.  
THE SENSOR CAN BE INSTALLED IN NORMAL (FORWARD) FLOW,  
REVERSE FLOW OR BI-DIRECTIONAL FLOW DIRECTION.  
DESIRED FLOW DIRECTION SHOULD BE SET IN TRANSMITTER CONFIGURATION.
- 4. DIMENSIONS ARE IN INCHES [MM]. METRIC  
UNITS ARE FOR REFERENCE; DO NOT CONVERT.



PROCESS CONNECTION	DIM "A"	DIM $\phi$ "B"	SENSOR WEIGHT	SHIPPING WEIGHT
JIS 10K 15MM	6 1/8 [156]	$\phi$ 3 3/4 [95]	10 LBS [5 Kg]	15 LBS [7 Kg]
JIS 20K 15MM	6 1/8 [156]	$\phi$ 3 3/4 [95]	10 LBS [5 Kg]	15 LBS [7 Kg]

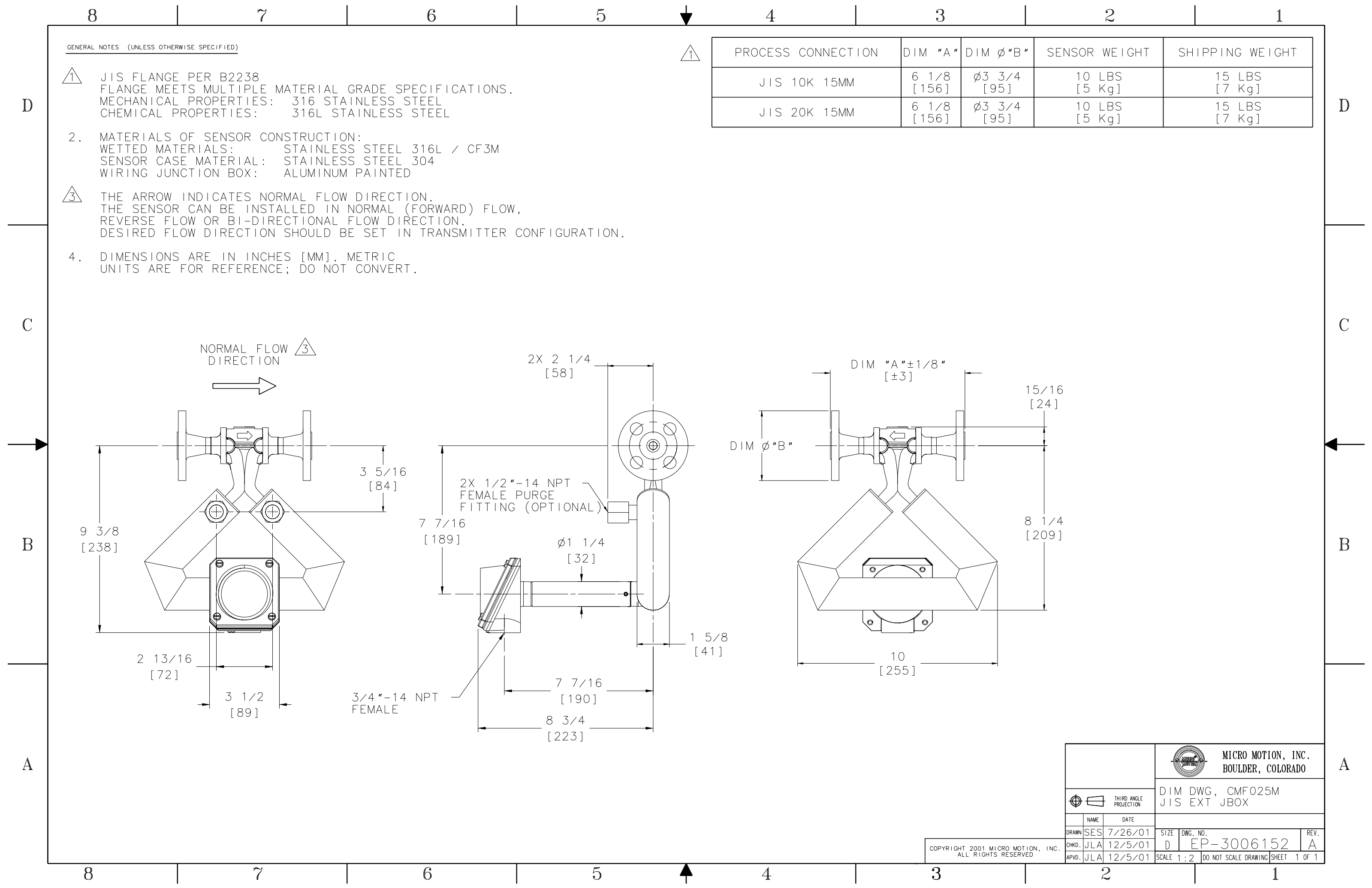

THIRD ANGLE PROJECTION		MICRO MOTION, INC. BOULDER, COLORADO	
		DIM DWG, CMF025M JIS EXT JBOX	
NAME	DATE	SIZE	DWG. NO.
DRAWN SES	7/26/01	D	EP-3006152
CHKD. JLA	12/5/01	SCALE 1:2	DO NOT SCALE DRAWING
APVD. JLA	12/5/01	SHEET 1 OF 1	REV. A

COPYRIGHT 2001 MICRO MOTION, INC.  
ALL RIGHTS RESERVED

GENERAL NOTES (UNLESS OTHERWISE SPECIFIED)

- ① JIS FLANGE PER B2238  
FLANGE MEETS MULTIPLE MATERIAL GRADE SPECIFICATIONS.  
MECHANICAL PROPERTIES: 316 STAINLESS STEEL  
CHEMICAL PROPERTIES: 316L STAINLESS STEEL
- 2. MATERIALS OF SENSOR CONSTRUCTION:  
WETTED MATERIALS: STAINLESS STEEL 316L / CF3M  
SENSOR CASE MATERIAL: STAINLESS STEEL 304  
WIRING JUNCTION BOX: ALUMINIUM PAINTED
- ③ THE ARROW ON THE MANIFOLD INDICATES NORMAL FLOW DIRECTION.  
THE SENSOR CAN BE INSTALLED IN NORMAL (FORWARD) FLOW,  
REVERSE FLOW OR BI-DIRECTIONAL FLOW DIRECTION.  
DESIRED FLOW DIRECTION SHOULD BE SET IN TRANSMITTER CONFIGURATION.
- 4. DIMENSIONS ARE IN INCHES [MM]. METRIC  
UNITS ARE FOR REFERENCE; DO NOT CONVERT.

①

PROCESS CONNECTION	DIM "A"	DIM $\phi$ "B"	SENSOR WEIGHT	SHIPPING WEIGHT
JIS 10K 15MM	6 1/8 [156]	$\phi$ 3 3/4 [95]	9 LBS [4 Kg]	14 LBS [7 Kg]
JIS 20K 15MM	6 1/8 [156]	$\phi$ 3 3/4 [95]	9 LBS [4 Kg]	14 LBS [7 Kg]

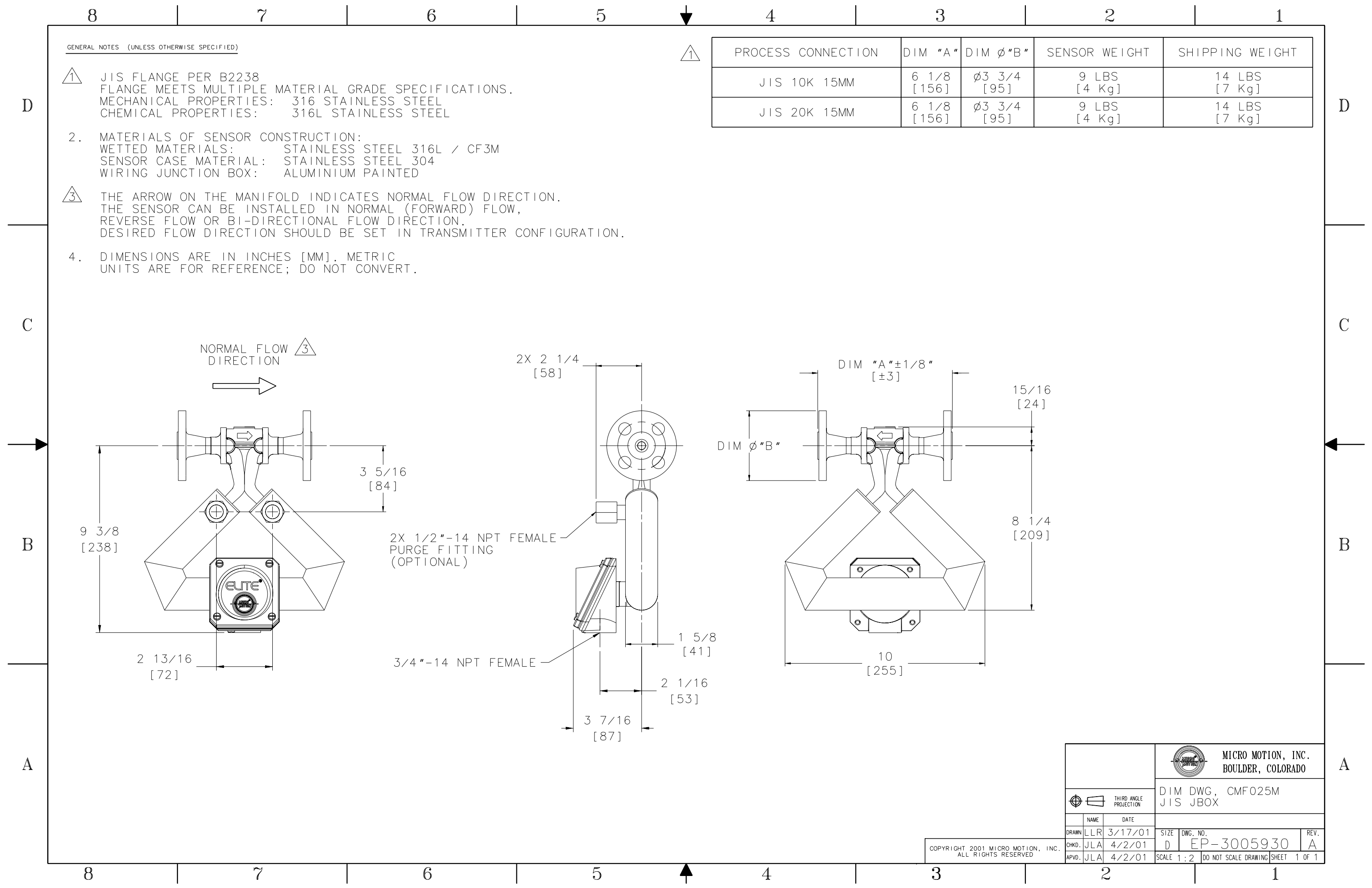

		<b>MICRO MOTION, INC.</b> BOULDER, COLORADO	
		DIM DWG, CMF025M JIS JBOX	
NAME	DATE	SIZE	DWG. NO.
DRWN: LLR	3/17/01	D	EP-3005930
CHKD: JLA	4/2/01	SCALE 1:2	DO NOT SCALE DRAWING
APVD: JLA	4/2/01	SHEET 1 OF 1	REV. A

COPYRIGHT 2001 MICRO MOTION, INC.  
ALL RIGHTS RESERVED



8

7

6

5

4

3

2

1

GENERAL NOTES (UNLESS OTHERWISE SPECIFIED)

- ① PROCESS CONNECTION:  
ASME/ANSI B16.5 WELD NECK RAISED FACE FLANGE.  
FLANGE MEETS MULTIPLE MATERIAL GRADE SPECIFICATIONS.  
MECHANICAL PROPERTIES: 316 STAINLESS STEEL  
CHEMICAL PROPERTIES: 316L STAINLESS STEEL
- 2. MATERIALS OF SENSOR CONSTRUCTION:  
WETTED MATERIALS: STAINLESS STEEL 316L / CF-3M  
SENSOR CASE MATERIAL: STAINLESS STEEL 304  
WIRING JUNCTION BOX: STAINLESS STEEL CF-3M
- ③ THE ARROW INDICATES NORMAL FLOW DIRECTION.  
THE SENSOR CAN BE INSTALLED IN NORMAL (FORWARD) FLOW,  
REVERSE FLOW OR BI-DIRECTIONAL FLOW DIRECTION.  
DESIRED FLOW DIRECTION SHOULD BE SET IN TRANSMITTER CONFIGURATION.
- 4. DIMENSIONS ARE IN INCHES [MM]. METRIC  
UNITS ARE FOR REFERENCE; DO NOT CONVERT.
- ⑤ HOUSING ALLOWS FOR 360° ROTATION FOR ORIENTATION OF WIRING ENTRANCE.



PROCESS CONNECTION	DIM "A"	DIM $\phi$ "B"	SENSOR WEIGHT	SHIPPING WEIGHT
ANSI 150# 1/2"	7 15/16 [202]	$\phi$ 3 1/2 [89]	18 LBS [8 Kg]	26 LBS [12 Kg]
ANSI 300# 1/2"	8 5/16 [211]	$\phi$ 3 3/4 [95]	19 LBS [9 Kg]	27 LBS [12 Kg]
ANSI 600# 1/2"	8 13/16 [224]	$\phi$ 3 3/4 [95]	19 LBS [9 Kg]	27 LBS [13 Kg]

D

D

C

C

B

B

A

A

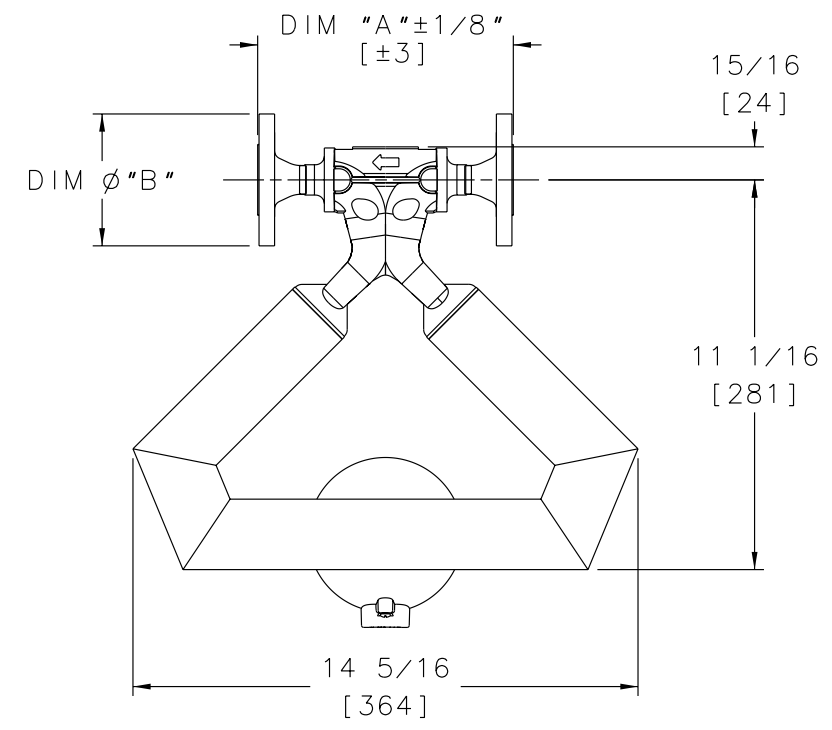
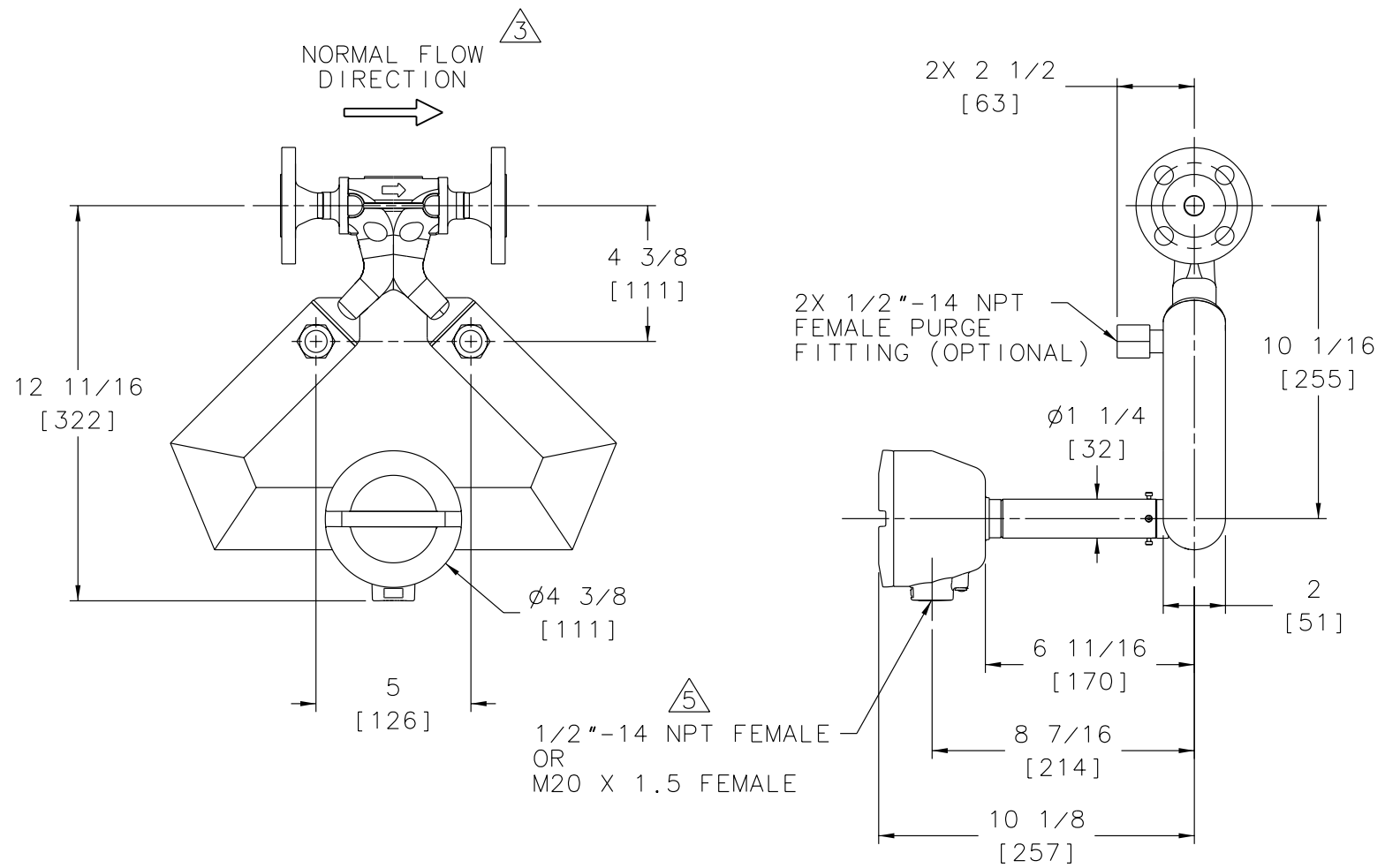

		MICRO MOTION, INC. BOULDER, COLORADO			
		DIM DWG, CMF050M ANSI EXT CORE			
THIRD ANGLE PROJECTION	NAME	DATE	SIZE	DWG. NO.	REV.
DRAWN	SES	7/26/01	D	EP-3006161	B
CHKD.	JLA	12/5/01	SCALE 3:8	DO NOT SCALE DRAWING	SHEET 1 OF 1
APVD.	JLA	12/5/01			

COPYRIGHT 2003 MICRO MOTION, INC. ALL RIGHTS RESERVED

8

7

6

5

4

3

2

1

8

7

6

5

4

3

2

1

GENERAL NOTES (UNLESS OTHERWISE SPECIFIED)

- ① PROCESS CONNECTION:  
ASME/ANSI B16.5 WELD NECK RAISED FACE FLANGE.  
FLANGE MEETS MULTIPLE MATERIAL GRADE SPECIFICATIONS.  
MECHANICAL PROPERTIES: 316 STAINLESS STEEL  
CHEMICAL PROPERTIES: 316L STAINLESS STEEL
- 2. MATERIALS OF SENSOR CONSTRUCTION:  
WETTED MATERIALS: STAINLESS STEEL 316L / CF-3M  
SENSOR CASE MATERIAL: STAINLESS STEEL 304  
WIRING JUNCTION BOX: STAINLESS STEEL CF-3M
- ③ THE ARROW ON THE MANIFOLD INDICATES NORMAL FLOW DIRECTION.  
THE SENSOR CAN BE INSTALLED IN NORMAL (FORWARD) FLOW,  
REVERSE FLOW OR BI-DIRECTIONAL FLOW DIRECTION.  
DESIRED FLOW DIRECTION SHOULD BE SET IN TRANSMITTER CONFIGURATION.
- 4. DIMENSIONS ARE IN INCHES [MM]. METRIC  
UNITS ARE FOR REFERENCE; DO NOT CONVERT.
- ⑤ HOUSING ALLOWS FOR 360° ROTATION FOR ORIENTATION OF WIRING ENTRANCE.



PROCESS CONNECTION	DIM "A"	DIM $\phi$ "B"	SENSOR WEIGHT	SHIPPING WEIGHT
ANSI 150# 1/2"	7 15/16 [202]	$\phi$ 3 1/2 [89]	17 LBS [8 Kg]	25 LBS [11 Kg]
ANSI 300# 1/2"	8 5/16 [211]	$\phi$ 3 3/4 [95]	18 LBS [8 Kg]	26 LBS [12 Kg]
ANSI 600# 1/2"	8 13/16 [224]	$\phi$ 3 3/4 [95]	18 LBS [8 Kg]	26 LBS [12 Kg]

D

D

C

C

B

B

A

A

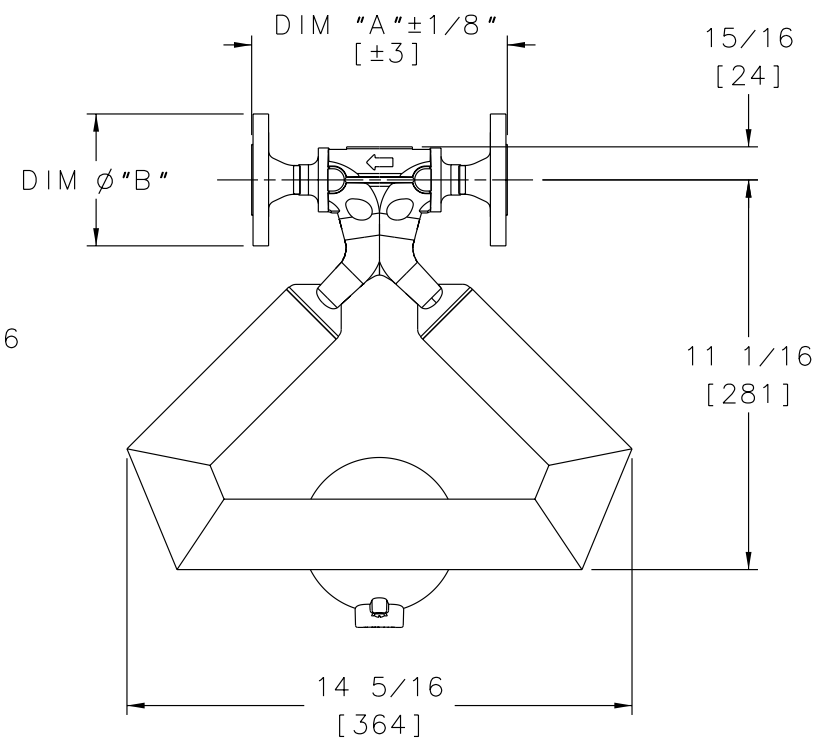
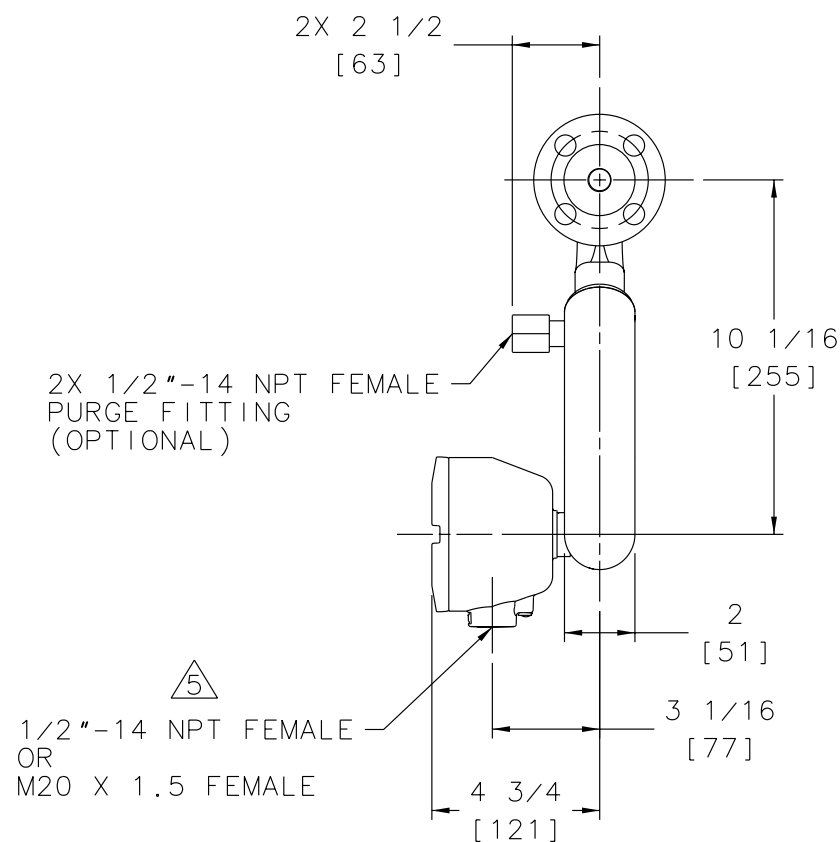
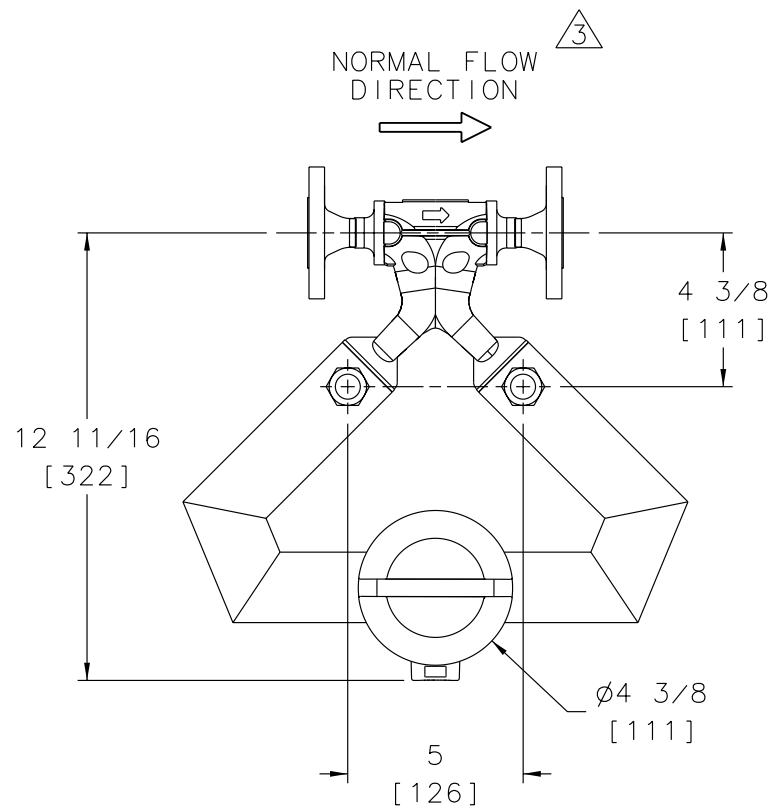

		<b>MICRO MOTION, INC.</b> BOULDER, COLORADO	
		DIM DWG, CMF050M ANSI CORE PRCSR	
NAME	DATE	SIZE	DWG. NO.
DRAWN SAD	3/17/01	D	EP-3005939
CHKD. JLA	4/3/01	SCALE 3:8	DO NOT SCALE DRAWING SHEET 1 OF 1
APVD. JLA	4/3/01		

COPYRIGHT 2003 MICRO MOTION, INC. ALL RIGHTS RESERVED

8

7

6

5

4

3

2

1

8

7

6

5

4

3

2

1

GENERAL NOTES (UNLESS OTHERWISE SPECIFIED)

- ① JIS FLANGE PER B2238  
FLANGE MEETS MULTIPLE MATERIAL GRADE SPECIFICATIONS.  
MECHANICAL PROPERTIES: 316 STAINLESS STEEL  
CHEMICAL PROPERTIES: 316L STAINLESS STEEL
- 2. MATERIALS OF SENSOR CONSTRUCTION:  
WETTED MATERIALS: STAINLESS STEEL 316L / CF-3M  
SENSOR CASE MATERIAL: STAINLESS STEEL 304  
WIRING JUNCTION BOX: STAINLESS STEEL CF-3M
- ③ THE ARROW INDICATES NORMAL FLOW DIRECTION.  
THE SENSOR CAN BE INSTALLED IN NORMAL (FORWARD) FLOW,  
REVERSE FLOW OR BI-DIRECTIONAL FLOW DIRECTION.  
DESIRED FLOW DIRECTION SHOULD BE SET IN TRANSMITTER CONFIGURATION.
- 4. DIMENSIONS ARE IN INCHES [MM]. METRIC  
UNITS ARE FOR REFERENCE; DO NOT CONVERT.
- ⑤ HOUSING ALLOWS FOR 360° ROTATION FOR ORIENTATION OF WIRING ENTRANCE.



PROCESS CONNECTION	DIM "A"	DIM $\phi$ "B"	SENSOR WEIGHT	SHIPPING WEIGHT
JIS 10K 15MM	7 1/4 [184]	$\phi$ 3 3/4 [95]	18 LBS [9 Kg]	27 LBS [12 Kg]
JIS 20K 15MM	7 1/4 [184]	$\phi$ 3 3/4 [95]	18 LBS [9 Kg]	27 LBS [12 Kg]

D

D

C

C

B

B

A

A

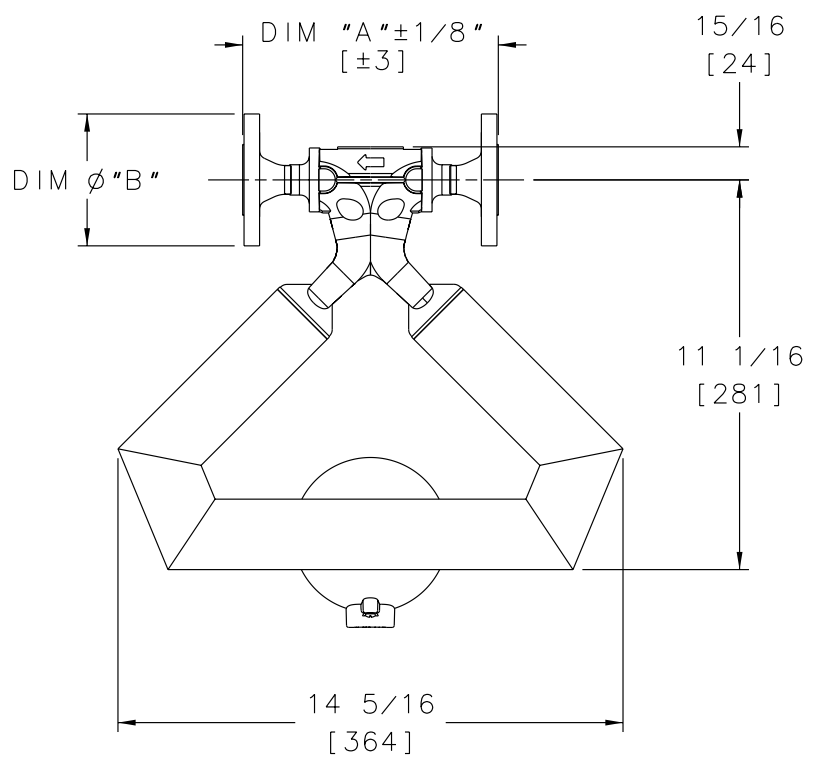
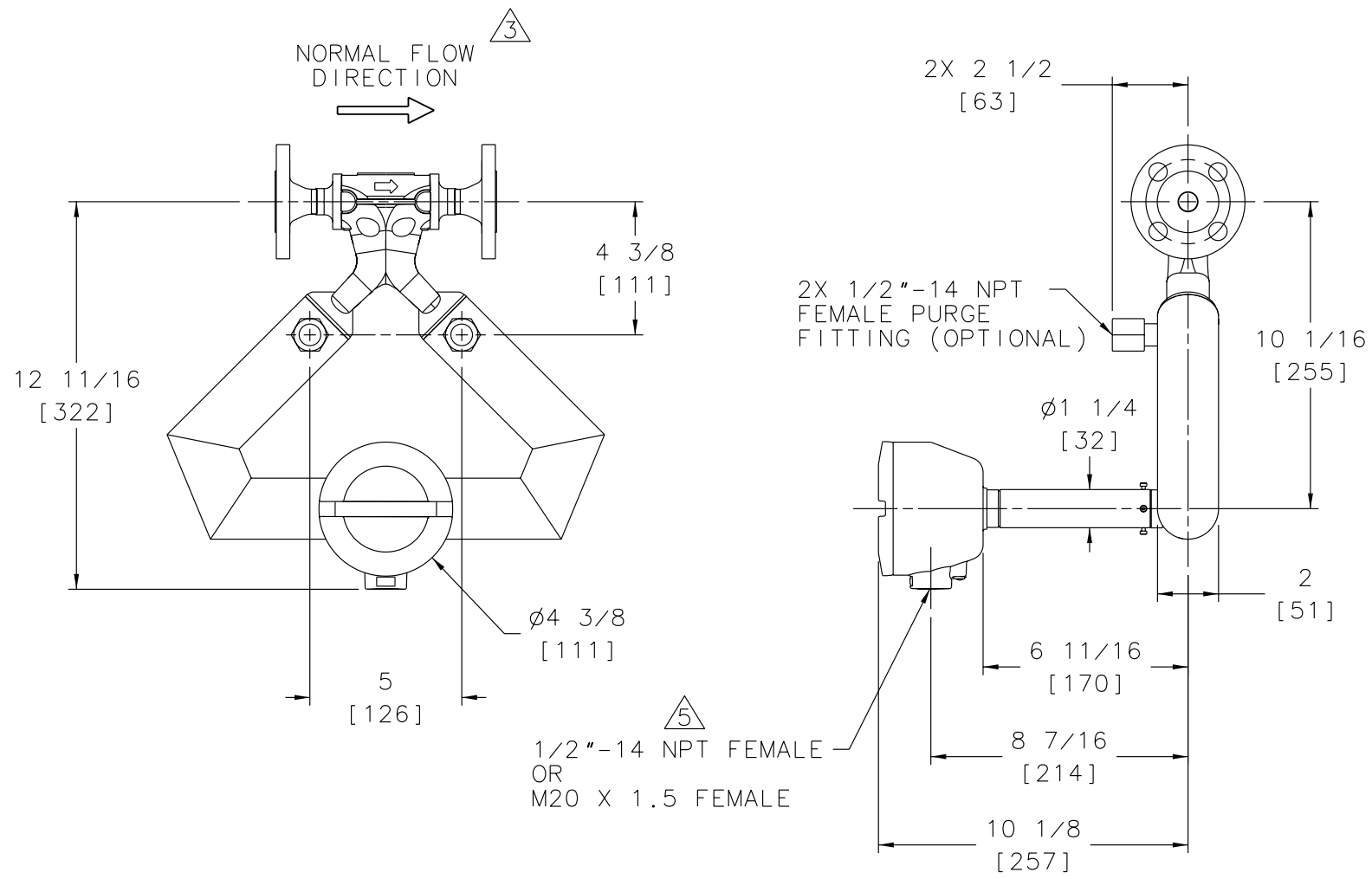

		MICRO MOTION, INC. BOULDER, COLORADO	
THIRD ANGLE PROJECTION		DIM DWG, CMF050M JIS EXT CORE	
NAME	DATE	SIZE	DWG. NO.
DRAWN SES	7/26/01	D	EP-3006165
CHKD. JLA	12/5/01	SCALE 3:8	DO NOT SCALE DRAWING SHEET 1 OF 1
APVD. JLA	12/5/01		

COPYRIGHT 2003 MICRO MOTION, INC. ALL RIGHTS RESERVED

8

7

6

5

4

3

2

1

8

7

6

5

4

3

2

1

GENERAL NOTES (UNLESS OTHERWISE SPECIFIED)

- ① JIS FLANGE PER B2238  
FLANGE MEETS MULTIPLE MATERIAL GRADE SPECIFICATIONS.  
MECHANICAL PROPERTIES: 316 STAINLESS STEEL  
CHEMICAL PROPERTIES: 316L STAINLESS STEEL
- 2. MATERIALS OF SENSOR CONSTRUCTION:  
WETTED MATERIALS: STAINLESS STEEL 316L / CF-3M  
SENSOR CASE MATERIAL: STAINLESS STEEL 304  
WIRING JUNCTION BOX: STAINLESS STEEL CF-3M
- ③ THE ARROW ON THE MANIFOLD INDICATES NORMAL FLOW DIRECTION.  
THE SENSOR CAN BE INSTALLED IN NORMAL (FORWARD) FLOW,  
REVERSE FLOW OR BI-DIRECTIONAL FLOW DIRECTION.  
DESIRED FLOW DIRECTION SHOULD BE SET IN TRANSMITTER CONFIGURATION.
- 4. DIMENSIONS ARE IN INCHES [MM]. METRIC  
UNITS ARE FOR REFERENCE; DO NOT CONVERT.
- ⑤ HOUSING ALLOWS FOR 360° ROTATION FOR ORIENTATION OF WIRING ENTRANCE.



PROCESS CONNECTION	DIM "A"	DIM $\phi$ "B"	SENSOR WEIGHT	SHIPPING WEIGHT
JIS 10K 15MM	7 1/4 [184]	$\phi$ 3 3/4 [95]	17 LBS [8 Kg]	25 LBS [12 Kg]
JIS 20K 15MM	7 1/4 [184]	$\phi$ 3 3/4 [95]	17 LBS [8 Kg]	25 LBS [12 Kg]

D

D

C

C

B

B

A

A

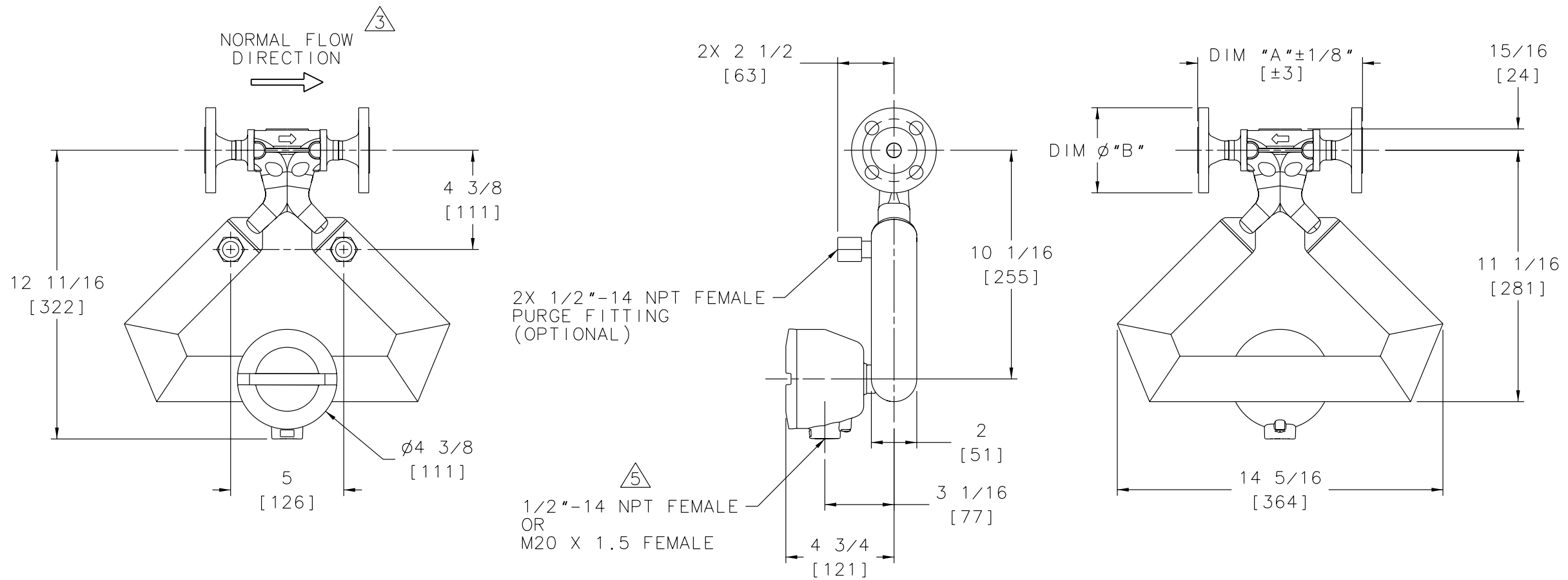

2X 1/2"-14 NPT FEMALE  
PURGE FITTING  
(OPTIONAL)

⑤  
1/2"-14 NPT FEMALE  
OR  
M20 X 1.5 FEMALE

		MICRO MOTION, INC. BOULDER, COLORADO	
THIRD ANGLE PROJECTION		DIM DWG, CMF050M JIS CORE PRCSR	
NAME	DATE	SIZE	DWG. NO.
DRAWN SAD	3/17/01	D	EP-3005943
CHKD. JLA	4/3/01	SCALE 3:8	DO NOT SCALE DRAWING SHEET 1 OF 1
APVD. JLA	4/3/01		

COPYRIGHT 2003 MICRO MOTION, INC.  
ALL RIGHTS RESERVED

8

7

6

5

4

3

2

1

8

7

6

5

4

3

2

1

GENERAL NOTES (UNLESS OTHERWISE SPECIFIED)

- ① PROCESS CONNECTION:  
ASME/ANSI B16.5 WELD NECK RAISED FACE FLANGE.  
FLANGE MEETS MULTIPLE MATERIAL GRADE SPECIFICATIONS.  
MECHANICAL PROPERTIES: F316 STAINLESS STEEL  
CHEMICAL PROPERTIES: F316L STAINLESS STEEL
- 2. MATERIALS OF SENSOR CONSTRUCTION:  
WETTED MATERIALS: STAINLESS STEEL 316L / CF-3M  
SENSOR CASE MATERIAL: STAINLESS STEEL 304/304L  
WIRING JUNCTION BOX: ALUMINUM PAINTED
- ③ THE ARROW ON THE MANIFOLD INDICATES NORMAL FLOW DIRECTION.  
THE SENSOR CAN BE INSTALLED IN NORMAL (FORWARD) FLOW,  
REVERSE FLOW OR BI-DIRECTIONAL FLOW DIRECTION.  
DESIRED FLOW DIRECTION SHOULD BE SET IN TRANSMITTER CONFIGURATION.
- ④ HOUSING ALLOWS FOR 360° ROTATION IN 45° INCREMENTS FOR ORIENTATION  
OF WIRING ENTRANCE.
- 5. DIMENSIONS ARE IN INCHES [MM].  
METRIC UNITS ARE FOR REFERENCE; DO NOT CONVERT.

①

PROCESS CONNECTION	DIM "A"	DIM $\phi$ "B"	SENSOR WEIGHT	SHIPPING WEIGHT
ANSI CL 150 1/2"	7 15/16 [202]	3 1/2 [89]	13 LBS [6 Kg]	21 LBS [10 Kg]
ANSI CL 300 1/2"	8 5/16 [211]	3 3/4 [95]	14 LBS [7 Kg]	22 LBS [10 Kg]
ANSI CL 600 1/2"	8 13/16 [224]	3 3/4 [95]	14 LBS [7 Kg]	22 LBS [10 Kg]

D

D

C

C

B

B

A

A

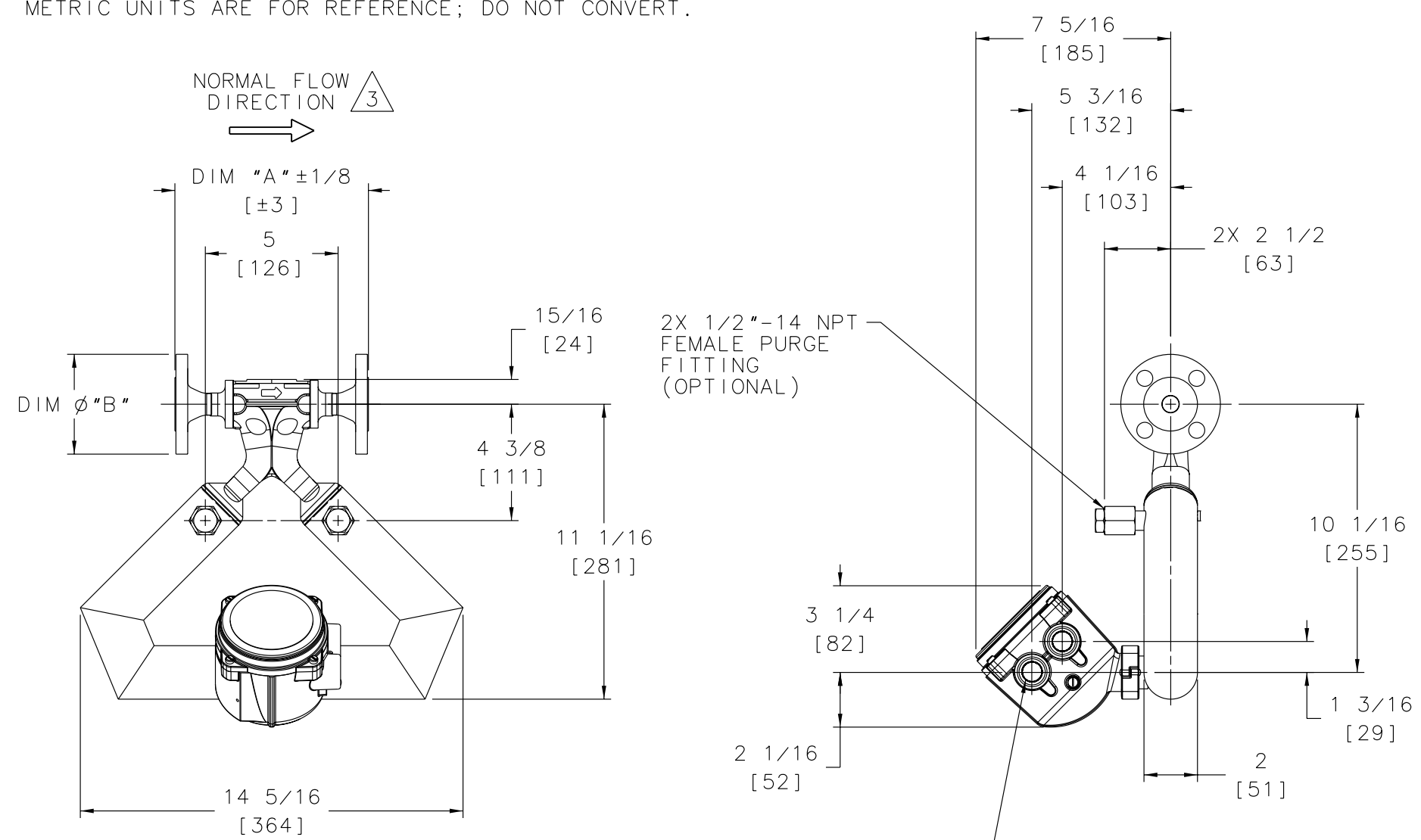

④ 1/2"-14 NPT FEMALE  
OR  
M20 X 1.5 FEMALE

		MICRO MOTION, INC. BOULDER, COLORADO			
		DIM DWG, CMF050M ANSI ENHANCED CORE			
THIRD ANGLE PROJECTION	NAME	DATE	SIZE	DWG. NO.	REV.
	RDR	9/26/05	D	20004582	A
	CHKD.	RBG	7/17/06		
	APVD.	RBG	7/17/06	SCALE 3:8	DO NOT SCALE DRAWING SHEET 1 OF 1

COPYRIGHT 2002 MICRO MOTION, INC.  
ALL RIGHTS RESERVED

8

7

6

5

4

3

2

1

8

7

6

5

4

3

2

1

GENERAL NOTES (UNLESS OTHERWISE SPECIFIED)

- ① PROCESS CONNECTION:  
ASME/ANSI B16.5 WELD NECK RAISED FACE FLANGE.  
FLANGE MEETS MULTIPLE MATERIAL GRADE SPECIFICATIONS.  
MECHANICAL PROPERTIES: F316 STAINLESS STEEL  
CHEMICAL PROPERTIES: F316 STAINLESS STEEL
- 2. MATERIALS OF SENSOR CONSTRUCTION:  
WETTED MATERIALS: STAINLESS STEEL 316L / CF-3M  
SENSOR CASE MATERIAL: STAINLESS STEEL 304/304L  
WIRING JUNCTION BOX: ALUMINUM PAINTED
- ③ THE ARROW INDICATES NORMAL FLOW DIRECTION.  
THE SENSOR CAN BE INSTALLED IN NORMAL (FORWARD) FLOW,  
REVERSE FLOW OR BI-DIRECTIONAL FLOW DIRECTION.  
DESIRED FLOW DIRECTION SHOULD BE SET IN TRANSMITTER CONFIGURATION.
- ④ HOUSING ALLOWS FOR 360° ROTATION IN 45° INCREMENTS FOR ORIENTATION  
OF WIRING ENTRANCE.
- 5. DIMENSIONS ARE IN INCHES [MM].  
METRIC UNITS ARE FOR REFERENCE; DO NOT CONVERT.



PROCESS CONNECTION	DIM "A"	DIM $\phi$ "B"	SENSOR WEIGHT	SHIPPING WEIGHT
ANSI CL 150 1/2"	7 15/16 [202]	3 1/2 [89]	14 LBS [7 kg]	22 LBS [10 kg]
ANSI CL 300 1/2"	8 5/16 [211]	3 3/4 [95]	15 LBS [7 kg]	23 LBS [11 kg]
ANSI CL 600 1/2"	8 13/16 [224]	3 3/4 [95]	15 LBS [7 kg]	24 LBS [11 kg]

D

D

C

C

B

B

A

A

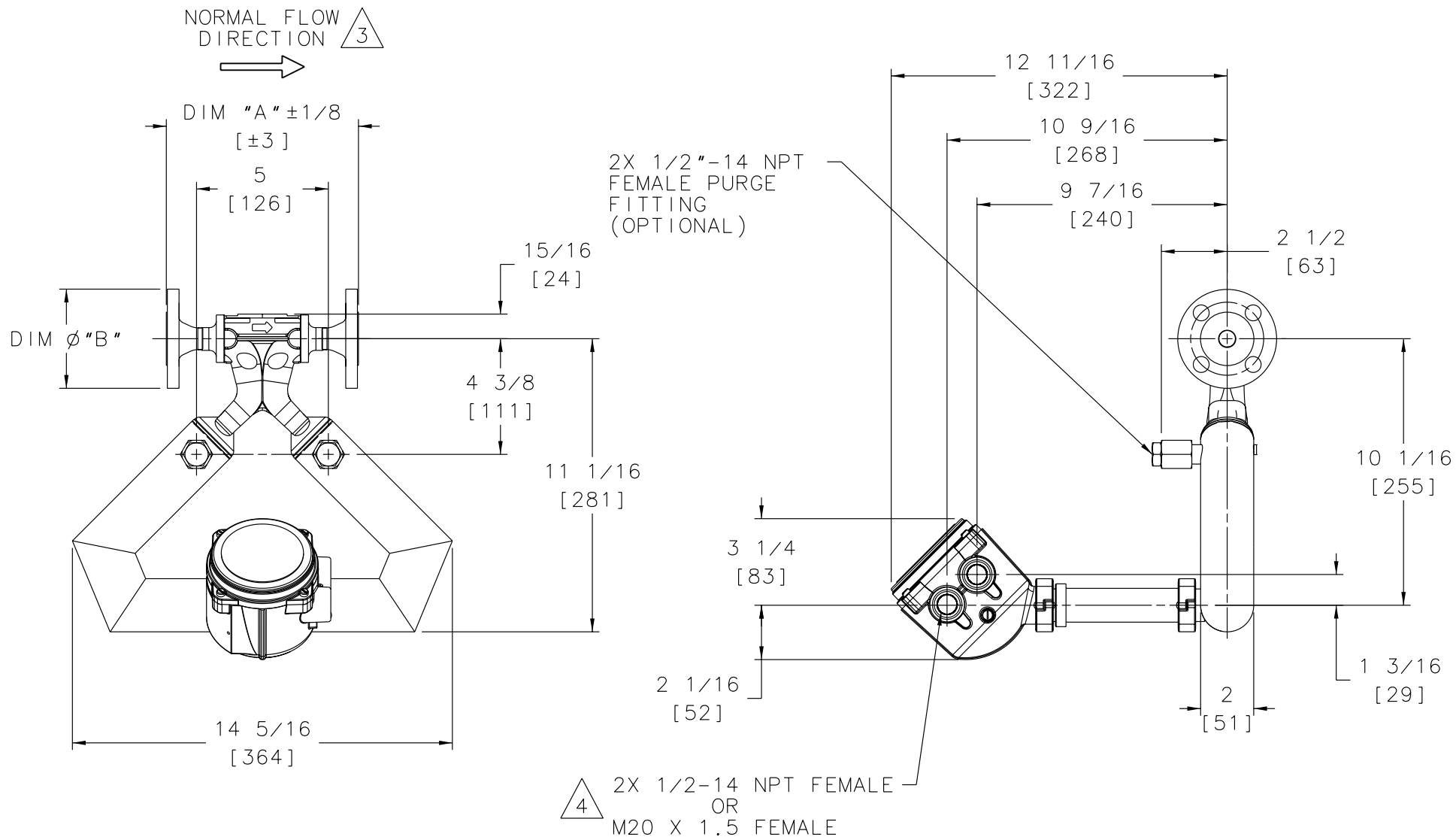

		MICRO MOTION, INC. BOULDER, COLORADO	
		DIM DWG, CMF050M ANSI EXT ENHANCED CORE	
DRAWN RDR 9/26/05	NAME DATE	SIZE D	DWG. NO. 20004591
CHKD. RBG 8/3/06	APVD. RBG 8/3/06	SCALE 3:8	DO NOT SCALE DRAWING SHEET 1 OF 1

COPYRIGHT 2002 MICRO MOTION, INC. ALL RIGHTS RESERVED

8

7

6

5

4

3

2

1

8

7

6

5

4

3

2

1

GENERAL NOTES (UNLESS OTHERWISE SPECIFIED)

- ① JIS FLANGE PER B2238  
FLANGE MEETS MULTIPLE MATERIAL GRADE SPECIFICATIONS.  
MECHANICAL PROPERTIES: F316 STAINLESS STEEL  
CHEMICAL PROPERTIES: F316L STAINLESS STEEL
- 2. MATERIALS OF SENSOR CONSTRUCTION:  
WETTED MATERIALS: STAINLESS STEEL 316L / CF-3M  
SENSOR CASE MATERIAL: STAINLESS STEEL 304/304L  
WIRING JUNCTION BOX: ALUMINUM PAINTED
- ③ THE ARROW ON THE MANIFOLD INDICATES NORMAL FLOW DIRECTION.  
THE SENSOR CAN BE INSTALLED IN NORMAL (FORWARD) FLOW,  
REVERSE FLOW OR BI-DIRECTIONAL FLOW DIRECTION.  
DESIRED FLOW DIRECTION SHOULD BE SET IN TRANSMITTER CONFIGURATION.
- ④ HOUSING ALLOWS FOR 360° ROTATION IN 45° INCREMENTS FOR ORIENTATION  
OF WIRING ENTRANCE.
- 5. DIMENSIONS ARE IN INCHES [MM].  
METRIC UNITS ARE FOR REFERENCE; DO NOT CONVERT.



PROCESS CONNECTION	DIM "A"	DIM ø"B"	SENSOR WEIGHT	SHIPPING WEIGHT
JIS 10K 15MM	7 1/4 [184]	3 3/4 [95]	14 LBS [7 Kg]	22 LBS [10 Kg]
JIS 20K 15MM	7 1/4 [184]	3 3/4 [95]	14 LBS [7 Kg]	22 LBS [10 Kg]

D

D

C

C

B

B

A

A

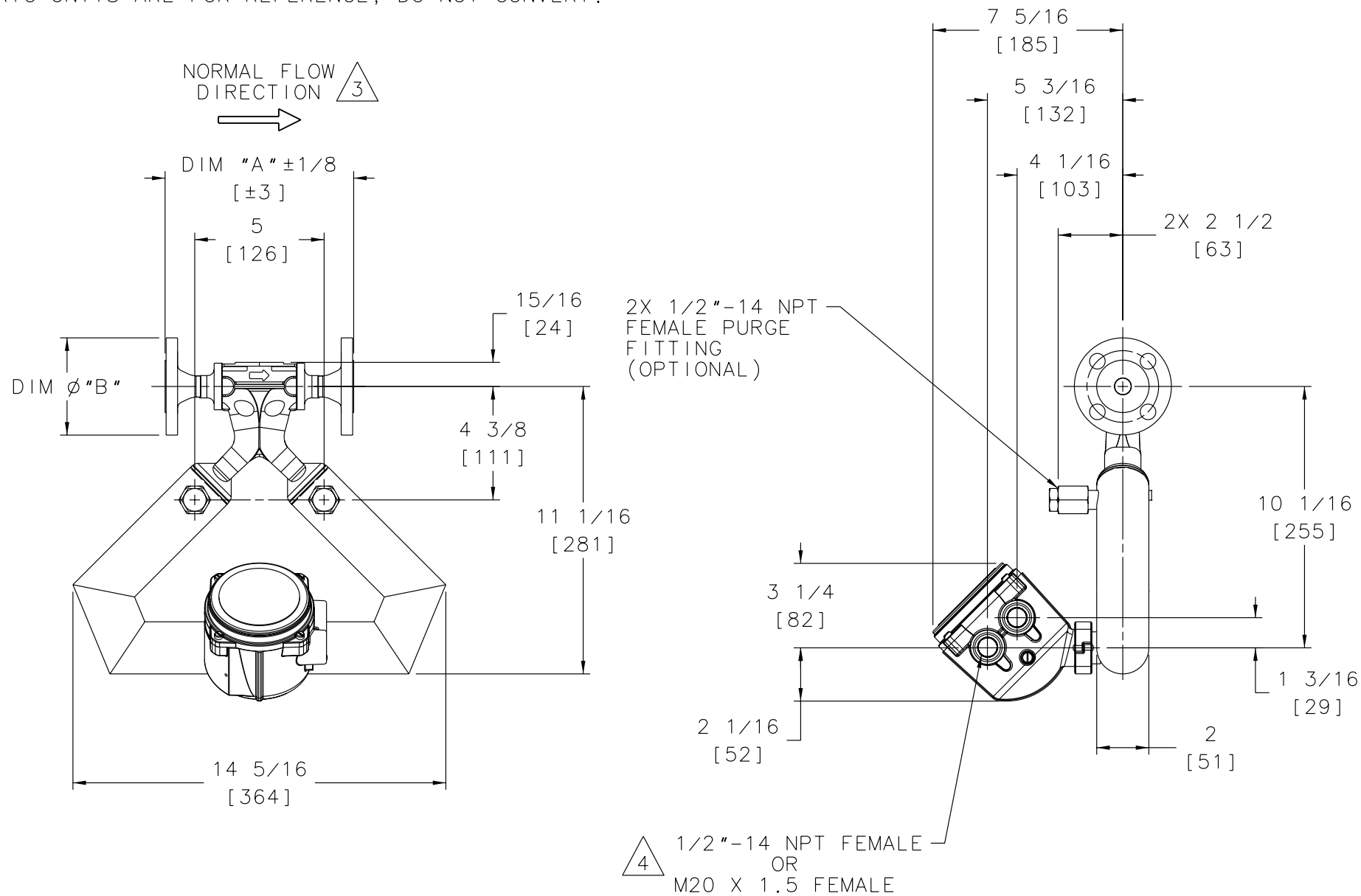

COPYRIGHT 2002 MICRO MOTION, INC. ALL RIGHTS RESERVED

		MICRO MOTION, INC. BOULDER, COLORADO	
THIRD ANGLE PROJECTION		DIM DWG, CMF050M JIS ENHANCED CORE	
NAME	DATE	SIZE	DWG. NO.
RDR	9/26/05	D	20004585
CHKD.	RBG	8/3/06	REV. A
APVD.	RBG	8/3/06	SCALE 3:8 DO NOT SCALE DRAWING SHEET 1 OF 1

8

7

6

5

4

3

2

1

GENERAL NOTES (UNLESS OTHERWISE SPECIFIED)

- ① JIS FLANGE PER B2238  
FLANGE MEETS MULTIPLE MATERIAL GRADE SPECIFICATIONS.  
MECHANICAL PROPERTIES: F316 STAINLESS STEEL  
CHEMICAL PROPERTIES: F316 STAINLESS STEEL
- 2. MATERIALS OF SENSOR CONSTRUCTION:  
WETTED MATERIALS: STAINLESS STEEL 316L / CF-3M  
SENSOR CASE MATERIAL: STAINLESS STEEL 304L  
WIRING JUNCTION BOX: ALUMINUM PAINTED
- ③ THE ARROW INDICATES NORMAL FLOW DIRECTION.  
THE SENSOR CAN BE INSTALLED IN NORMAL (FORWARD) FLOW,  
REVERSE FLOW OR BI-DIRECTIONAL FLOW DIRECTION.  
DESIRED FLOW DIRECTION SHOULD BE SET IN TRANSMITTER CONFIGURATION.
- ④ HOUSING ALLOWS FOR 360° ROTATION IN 45° INCREMENTS FOR ORIENTATION  
OF WIRING ENTRANCE.
- 5. DIMENSIONS ARE IN INCHES [MM].  
METRIC UNITS ARE FOR REFERENCE; DO NOT CONVERT.

①

PROCESS CONNECTION	DIM "A"	DIM $\phi$ "B"	SENSOR WEIGHT	SHIPPING WEIGHT
JIS 10K 15MM	7 1/4 [184]	3 3/4 [95]	15 LBS [7 Kg]	23 LBS [11 Kg]
JIS 20K 15MM	7 1/4 [184]	3 3/4 [95]	15 LBS [7 Kg]	23 LBS [11 Kg]

D

D

C

C

B

B

A

A

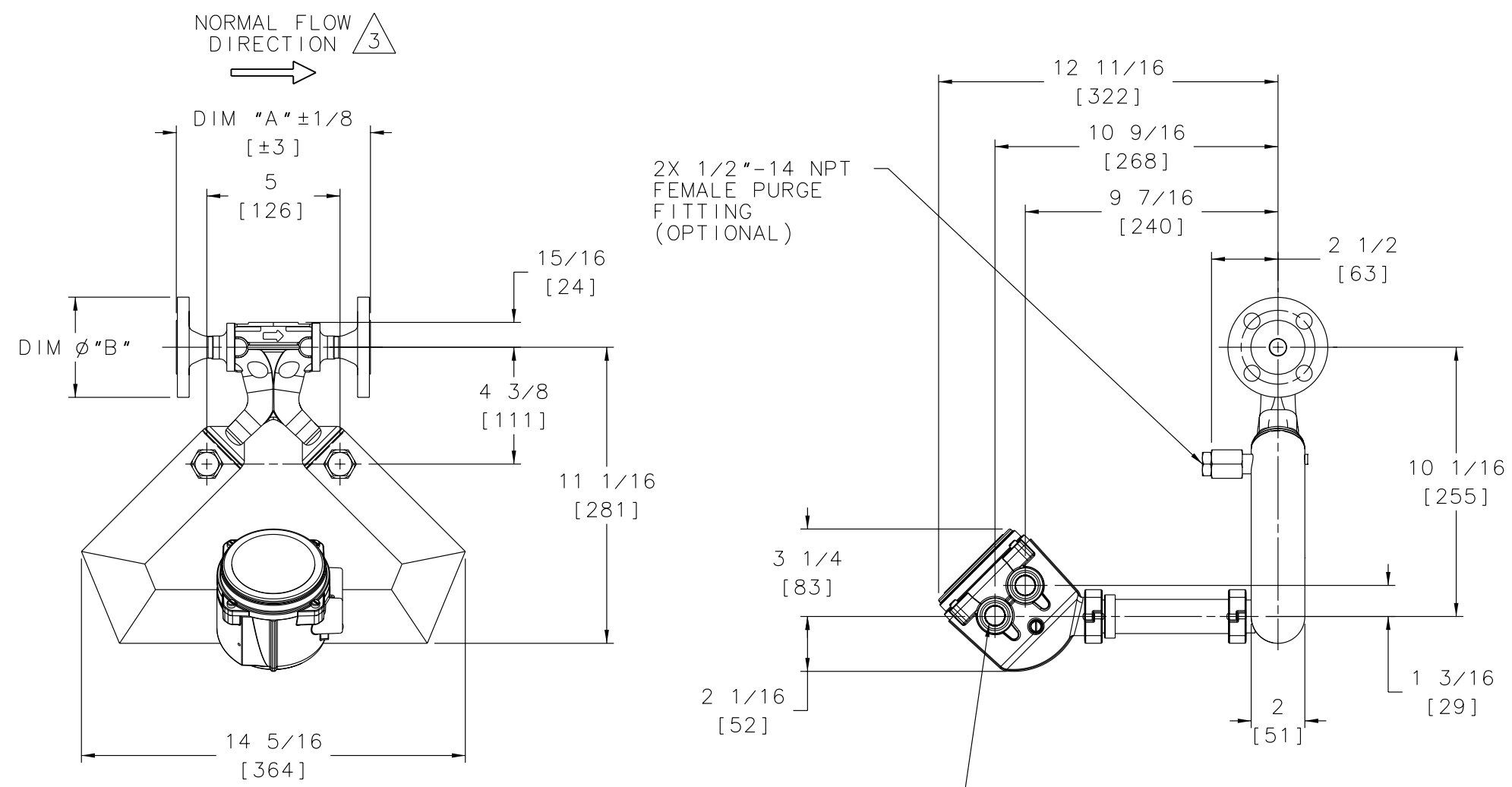

④ 2X 1/2-14 NPT FEMALE  
OR  
M20 X 1.5 FEMALE

		MICRO MOTION, INC. BOULDER, COLORADO			
		DIM DWG, CMF050M JIS EXT ENHANCED CORE			
THIRD ANGLE PROJECTION	NAME	DATE	SIZE	DWG. NO.	REV.
	RDR	9/26/05	D	20004594	A
	CHKD.	RBG	8/3/06		
	APVD.	RBG	8/3/06	SCALE 3:8	DO NOT SCALE DRAWING SHEET 1 OF 1

COPYRIGHT 2002 MICRO MOTION, INC.  
ALL RIGHTS RESERVED

8

7

6

5

4

3

2

1



GENERAL NOTES (UNLESS OTHERWISE SPECIFIED)

- ① PROCESS CONNECTION:  
ASME/ANSI B16.5 WELD NECK RAISED FACE FLANGE.  
FLANGE MEETS MULTIPLE MATERIAL GRADE SPECIFICATIONS.  
MECHANICAL PROPERTIES: 316 STAINLESS STEEL  
CHEMICAL PROPERTIES: 316L STAINLESS STEEL
- 2. MATERIALS OF SENSOR CONSTRUCTION:  
WETTED MATERIALS: STAINLESS STEEL 316L / CF3M  
SENSOR CASE MATERIAL: STAINLESS STEEL 304  
WIRING JUNCTION BOX: ALUMINUM PAINTED
- ③ THE ARROW INDICATES NORMAL FLOW DIRECTION.  
THE SENSOR CAN BE INSTALLED IN NORMAL (FORWARD) FLOW,  
REVERSE FLOW OR BI-DIRECTIONAL FLOW DIRECTION.  
DESIRED FLOW DIRECTION SHOULD BE SET IN TRANSMITTER CONFIGURATION.
- 4. DIMENSIONS ARE IN INCHES [MM]. METRIC  
UNITS ARE FOR REFERENCE; DO NOT CONVERT.

PROCESS CONNECTION	DIM "A"	DIM $\phi$ "B"	SENSOR WEIGHT	SHIPPING WEIGHT
ANSI 150# 1/2"	7 15/16 [202]	$\phi$ 3 1/2 [89]	13 LBS [6 Kg]	21 LBS [10 Kg]
ANSI 300# 1/2"	8 5/16 [211]	$\phi$ 3 3/4 [95]	14 LBS [7 Kg]	22 LBS [10 Kg]
ANSI 600# 1/2"	8 13/16 [224]	$\phi$ 3 3/4 [95]	14 LBS [7 Kg]	23 LBS [11 Kg]

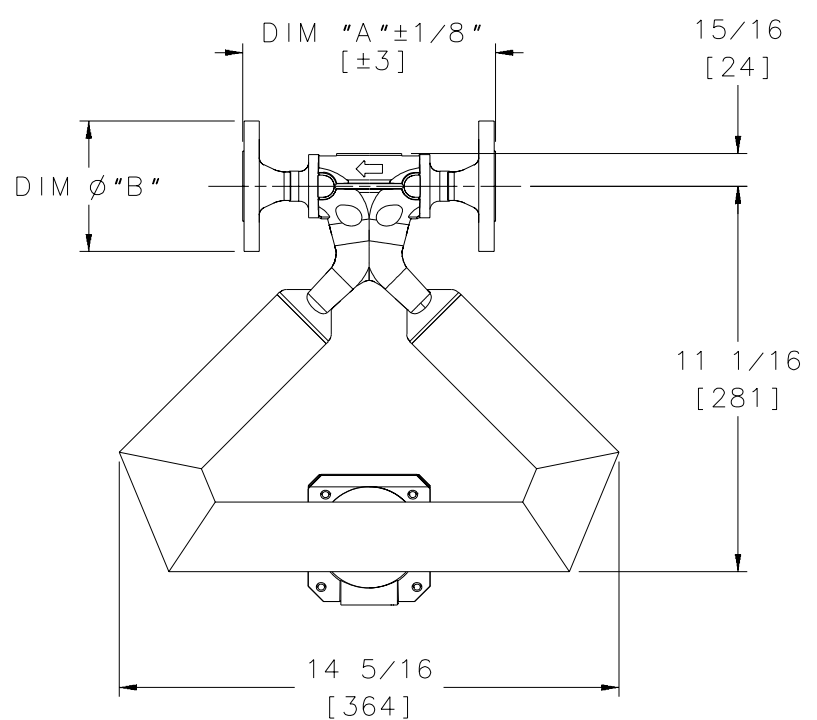
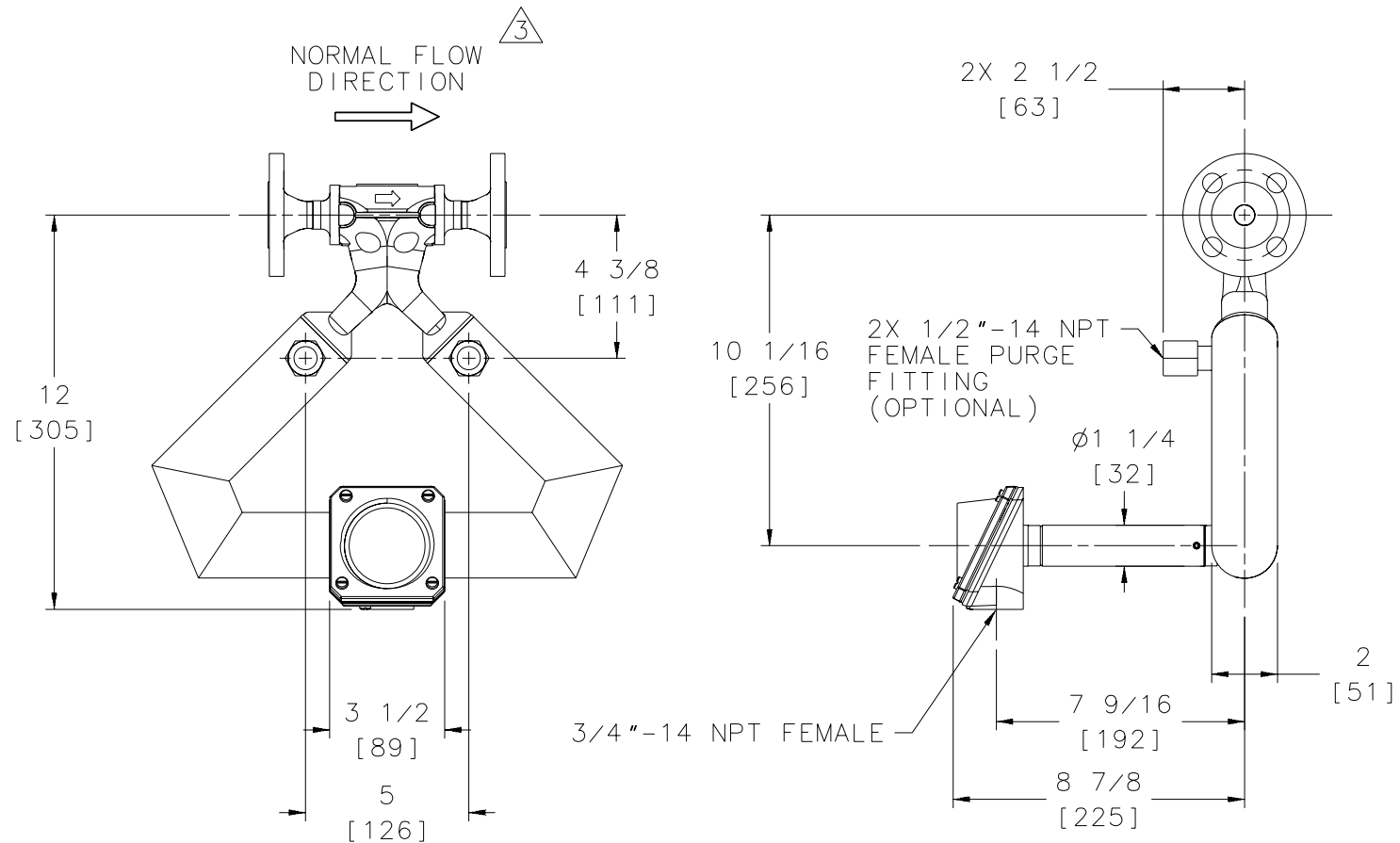

		<b>MICRO MOTION, INC.</b> BOULDER, COLORADO	
		DIM DWG, CMF050M ANSI EXT JBOX	
NAME	DATE	SIZE	DWG. NO.
DRAWN SES	7/26/01	D	EP-3006162
CHKD. JLA	12/5/01	SCALE 3:8	DO NOT SCALE DRAWING
APVD. JLA	12/5/01	SHEET	1 OF 1

COPYRIGHT 2001 MICRO MOTION, INC.  
ALL RIGHTS RESERVED

GENERAL NOTES (UNLESS OTHERWISE SPECIFIED)

- ① PROCESS CONNECTION:  
 ASME/ANSI B16.5 WELD NECK RAISED FACE FLANGE.  
 FLANGE MEETS MULTIPLE MATERIAL GRADE SPECIFICATIONS.  
 MECHANICAL PROPERTIES: 316 STAINLESS STEEL  
 CHEMICAL PROPERTIES: 316L STAINLESS STEEL
2. MATERIALS OF SENSOR CONSTRUCTION:  
 WETTED MATERIALS: STAINLESS STEEL 316L / CF3M  
 SENSOR CASE MATERIAL: STAINLESS STEEL 304  
 WIRING JUNCTION BOX: ALUMINIUM PAINTED
- ③ THE ARROW ON THE MANIFOLD INDICATES NORMAL FLOW DIRECTION.  
 THE SENSOR CAN BE INSTALLED IN NORMAL (FORWARD) FLOW,  
 REVERSE FLOW OR BI-DIRECTIONAL FLOW DIRECTION.  
 DESIRED FLOW DIRECTION SHOULD BE SET IN TRANSMITTER CONFIGURATION.
4. DIMENSIONS ARE IN INCHES [MM]. METRIC  
 UNITS ARE FOR REFERENCE; DO NOT CONVERT.

①

PROCESS CONNECTION	DIM "A"	DIM $\phi$ "B"	SENSOR WEIGHT	SHIPPING WEIGHT
ANSI 150# 1/2"	7 15/16 [202]	$\phi$ 3 1/2 [89]	12 LBS [6 Kg]	20 LBS [9 Kg]
ANSI 300# 1/2"	8 5/16 [211]	$\phi$ 3 3/4 [95]	13 LBS [6 Kg]	21 LBS [10 Kg]
ANSI 600# 1/2"	8 13/16 [224]	$\phi$ 3 3/4 [95]	13 LBS [6 Kg]	21 LBS [10 Kg]

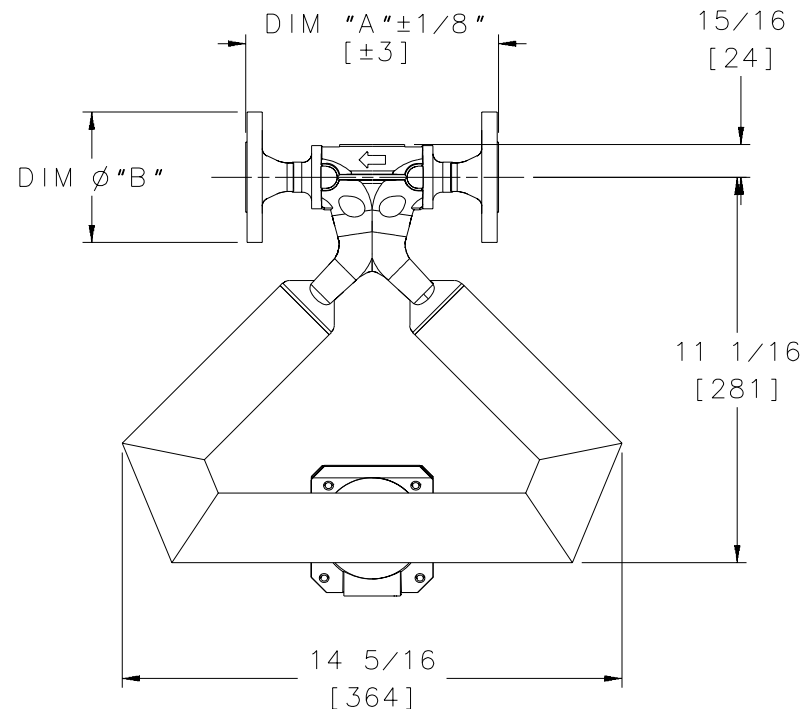
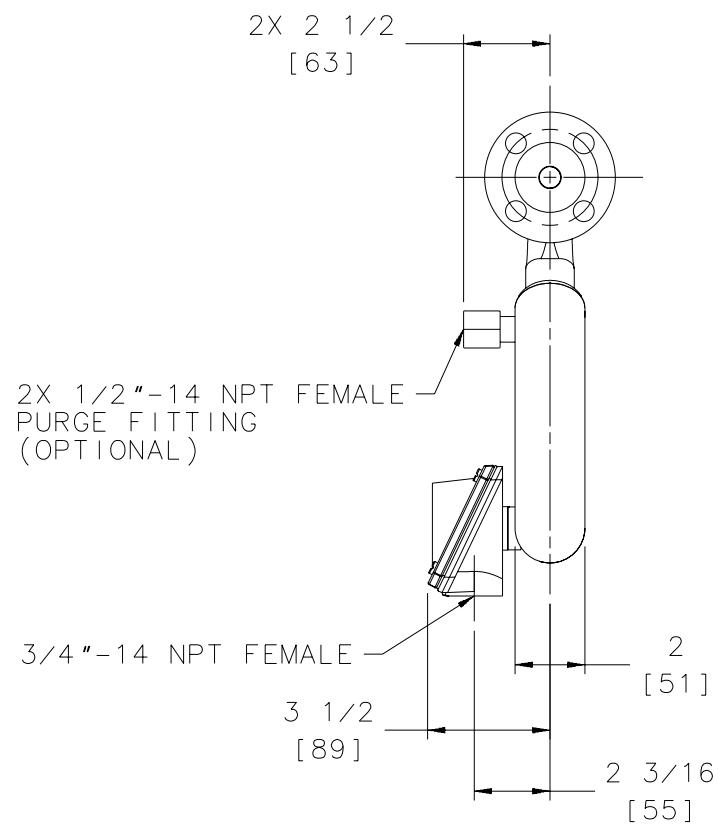
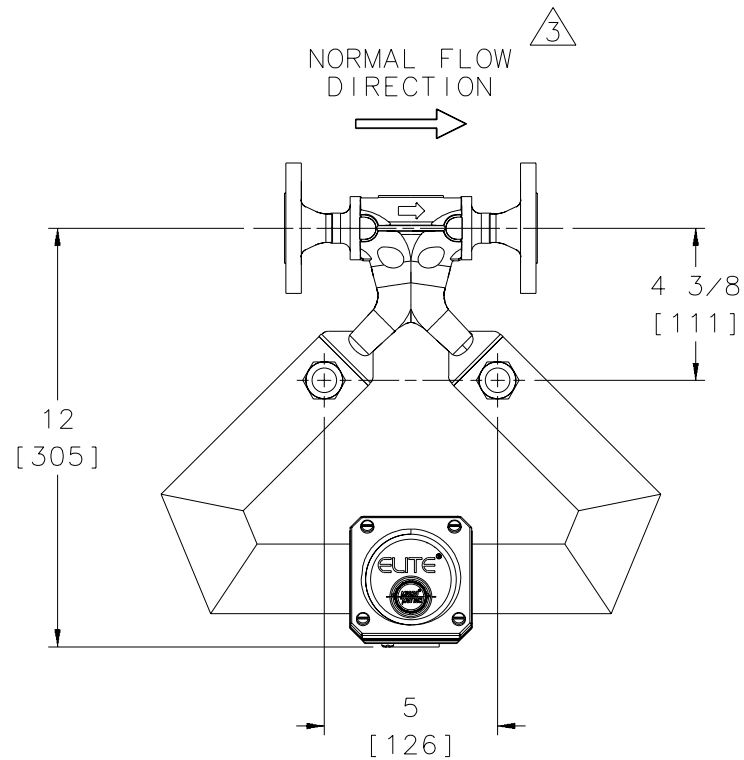

		MICRO MOTION, INC. BOULDER, COLORADO		
		DIM DWG, CMF050M ANSI JBOX		
NAME	DATE	SIZE	DWG. NO.	REV.
DRAWN SAD	3/17/01	D	EP-3005940	A
CHKD. JLA	4/1/01	SCALE 3:8	DO NOT SCALE DRAWING	SHEET 1 OF 1
APVD. JLA	4/1/01			

COPYRIGHT 2001 MICRO MOTION, INC.  
 ALL RIGHTS RESERVED

GENERAL NOTES (UNLESS OTHERWISE SPECIFIED)

- ① JIS FLANGE PER B2238  
FLANGE MEETS MULTIPLE MATERIAL GRADE SPECIFICATIONS.  
MECHANICAL PROPERTIES: 316 STAINLESS STEEL  
CHEMICAL PROPERTIES: 316L STAINLESS STEEL
- 2. MATERIALS OF SENSOR CONSTRUCTION:  
WETTED MATERIALS: STAINLESS STEEL 316L / CF3M  
SENSOR CASE MATERIAL: STAINLESS STEEL 304  
WIRING JUNCTION BOX: ALUMINUM PAINTED
- ③ THE ARROW INDICATES NORMAL FLOW DIRECTION.  
THE SENSOR CAN BE INSTALLED IN NORMAL (FORWARD) FLOW,  
REVERSE FLOW OR BI-DIRECTIONAL FLOW DIRECTION.  
DESIRED FLOW DIRECTION SHOULD BE SET IN TRANSMITTER CONFIGURATION.
- 4. DIMENSIONS ARE IN INCHES [MM]. METRIC  
UNITS ARE FOR REFERENCE; DO NOT CONVERT.

①

PROCESS CONNECTION	DIM "A"	DIM $\phi$ "B"	SENSOR WEIGHT	SHIPPING WEIGHT
JIS 10K 15MM	7 1/4 [184]	$\phi$ 3 3/4 [95]	14 LBS [7 Kg]	22 LBS [10 Kg]
JIS 20K 15MM	7 1/4 [184]	$\phi$ 3 3/4 [95]	14 LBS [7 Kg]	22 LBS [10 Kg]

D

D

C

C

B

B

A

A

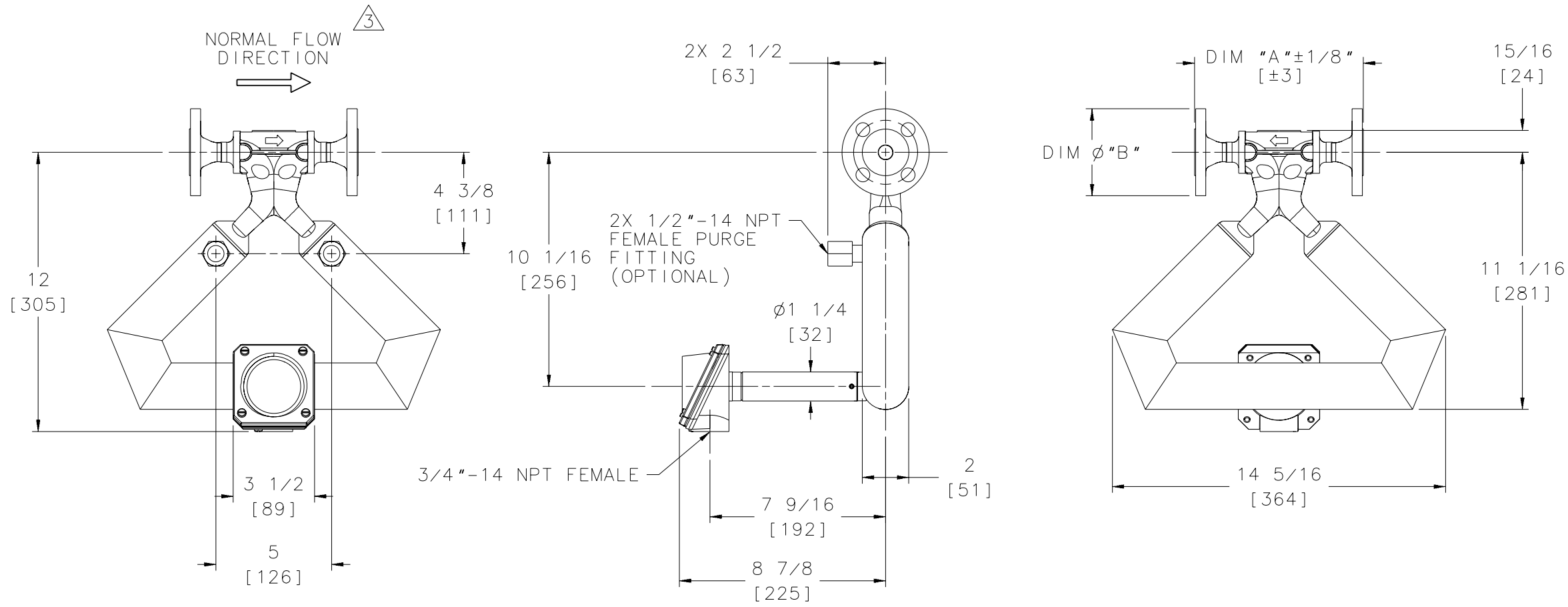

		MICRO MOTION, INC. BOULDER, COLORADO	
		DIM DWG, CMF050M JIS EXT JBOX	
NAME	DATE	SIZE	DWG. NO.
DRAWN SES	7/26/01	D	EP-3006166
CHKD. JLA	12/5/01	SCALE 3:8	DO NOT SCALE DRAWING
APVD. JLA	12/5/01	SHEET	1 OF 1

COPYRIGHT 2001 MICRO MOTION, INC.  
ALL RIGHTS RESERVED

GENERAL NOTES (UNLESS OTHERWISE SPECIFIED)

- ① JIS FLANGE PER B2238  
FLANGE MEETS MULTIPLE MATERIAL GRADE SPECIFICATIONS.  
MECHANICAL PROPERTIES: 316 STAINLESS STEEL  
CHEMICAL PROPERTIES: 316L STAINLESS STEEL
- 2. MATERIALS OF SENSOR CONSTRUCTION:  
WETTED MATERIALS: STAINLESS STEEL 316L / CF3M  
SENSOR CASE MATERIAL: STAINLESS STEEL 304  
WIRING JUNCTION BOX: ALUMINIUM PAINTED
- ③ THE ARROW ON THE MANIFOLD INDICATES NORMAL FLOW DIRECTION.  
THE SENSOR CAN BE INSTALLED IN NORMAL (FORWARD) FLOW,  
REVERSE FLOW OR BI-DIRECTIONAL FLOW DIRECTION.  
DESIRED FLOW DIRECTION SHOULD BE SET IN TRANSMITTER CONFIGURATION.
- 4. DIMENSIONS ARE IN INCHES [MM]. METRIC  
UNITS ARE FOR REFERENCE; DO NOT CONVERT.



PROCESS CONNECTION	DIM "A"	DIM $\phi$ "B"	SENSOR WEIGHT	SHIPPING WEIGHT
JIS 10K 15MM	7 1/4 [184]	$\phi$ 3 3/4 [95]	13 LBS [6 Kg]	21 LBS [10 Kg]
JIS 20K 15MM	7 1/4 [184]	$\phi$ 3 3/4 [95]	13 LBS [6 Kg]	21 LBS [10 Kg]

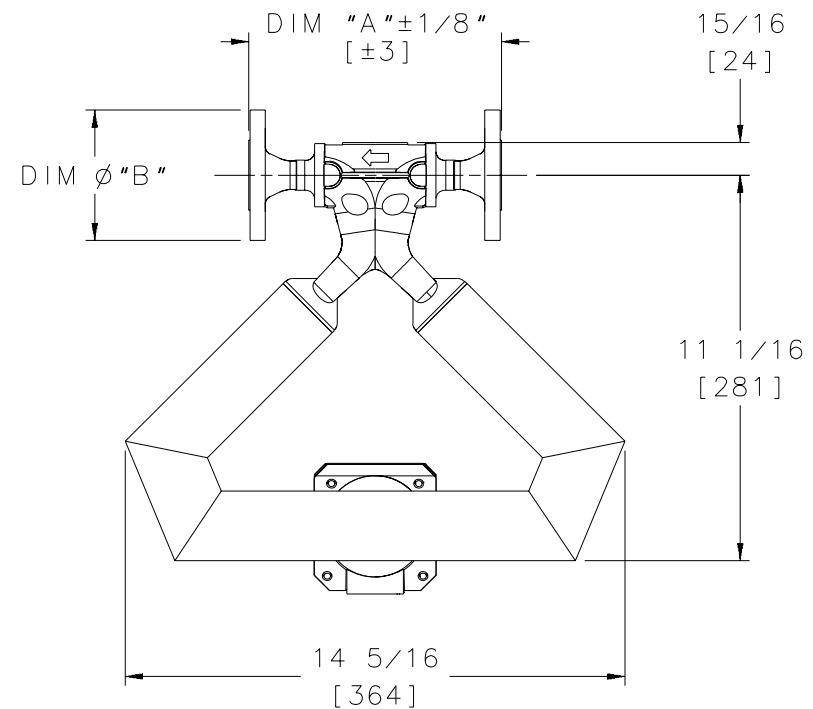
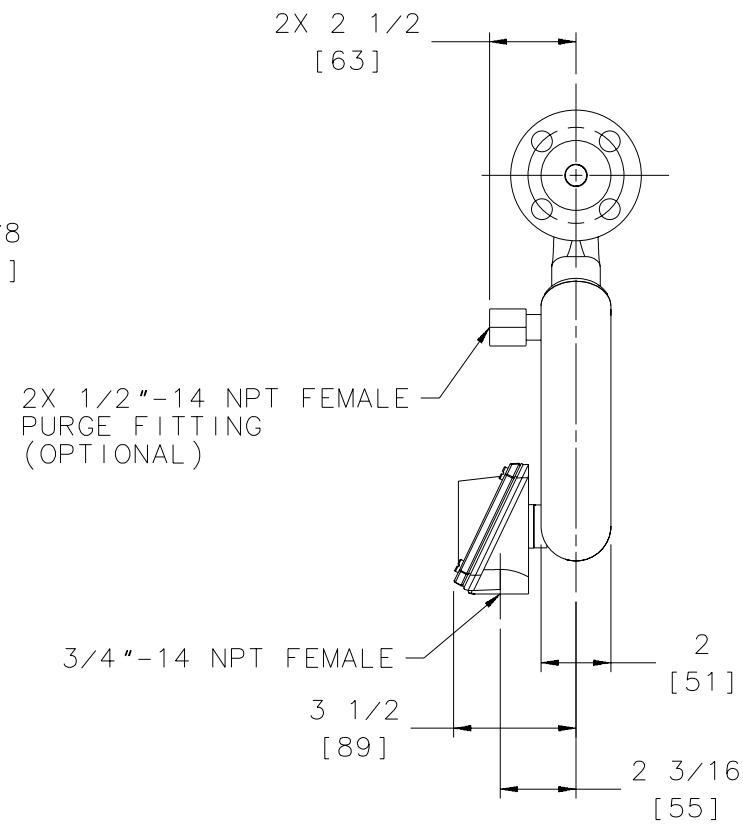
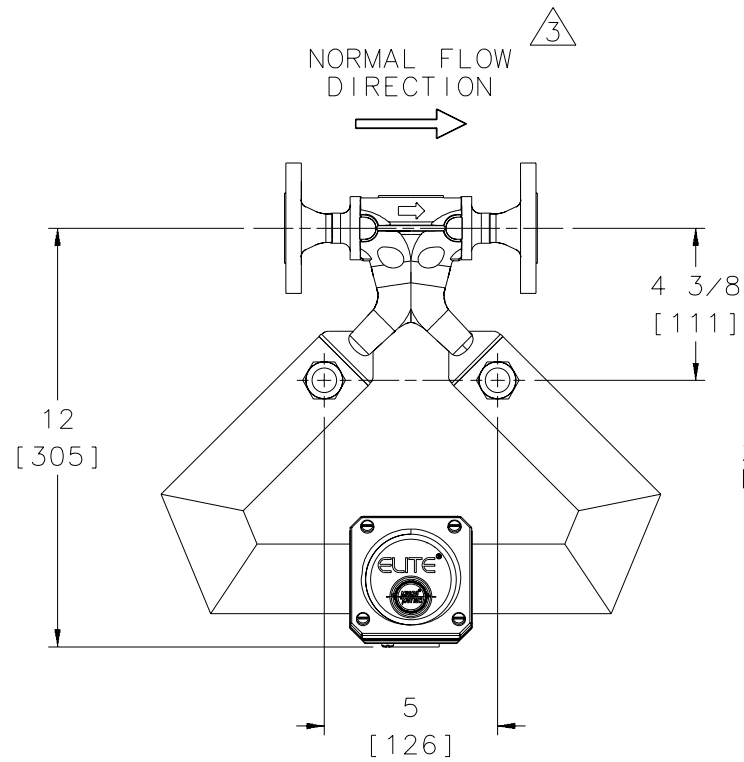

		MICRO MOTION, INC. BOULDER, COLORADO	
		DIM DWG, CMF050M JIS JBOX	
NAME	DATE	SIZE	DWG. NO.
DRWN: SAD	3/17/01	D	EP-3005944
CHKD: JLA	4/1/01	SCALE 3:8	DO NOT SCALE DRAWING
APVD: JLA	4/1/01	SHEET	1 OF 1

COPYRIGHT 2001 MICRO MOTION, INC.  
ALL RIGHTS RESERVED

GENERAL NOTES (UNLESS OTHERWISE SPECIFIED)

1. PROCESS CONNECTION:  
ASME/ANSI B16.5 WELD NECK RAISED FACE FLANGE.  
FLANGE MEETS MULTIPLE MATERIAL GRADE SPECIFICATIONS.  
MECHANICAL PROPERTIES: 316 STAINLESS STEEL  
CHEMICAL PROPERTIES: 316L STAINLESS STEEL
2. MATERIALS OF SENSOR CONSTRUCTION:  
WETTED MATERIALS: STAINLESS STEEL 316L / CF-3M  
SENSOR CASE MATERIAL: STAINLESS STEEL 304  
WIRING JUNCTION BOX: STAINLESS STEEL CF-3M
3. THE ARROW INDICATES NORMAL FLOW DIRECTION.  
THE SENSOR CAN BE INSTALLED IN NORMAL (FORWARD) FLOW,  
REVERSE FLOW OR BI-DIRECTIONAL FLOW DIRECTION.  
DESIRED FLOW DIRECTION SHOULD BE SET IN TRANSMITTER CONFIGURATION.
4. DIMENSIONS ARE IN INCHES [MM]. METRIC  
UNITS ARE FOR REFERENCE; DO NOT CONVERT.
5. HOUSING ALLOWS FOR 360° ROTATION FOR ORIENTATION OF WIRING ENTRANCE.



PROCESS CONNECTION	DIM "A"	DIM $\phi$ "B"	SENSOR WEIGHT	SHIPPING WEIGHT
ANSI 150# 1"	9 1/4 [235]	$\phi$ 4 1/4 [108]	35 LBS [16 Kg]	45 LBS [21 Kg]
ANSI 300# 1"	9 3/4 [248]	$\phi$ 4 7/8 [124]	38 LBS [17 Kg]	48 LBS [22 Kg]
ANSI 600# 1"	10 1/4 [260]	$\phi$ 4 7/8 [124]	38 LBS [18 Kg]	49 LBS [22 Kg]
ANSI 600# 1 1/2"	10 7/8 [276]	$\phi$ 6 1/8 [156]	45 LBS [21 Kg]	55 LBS [25 Kg]

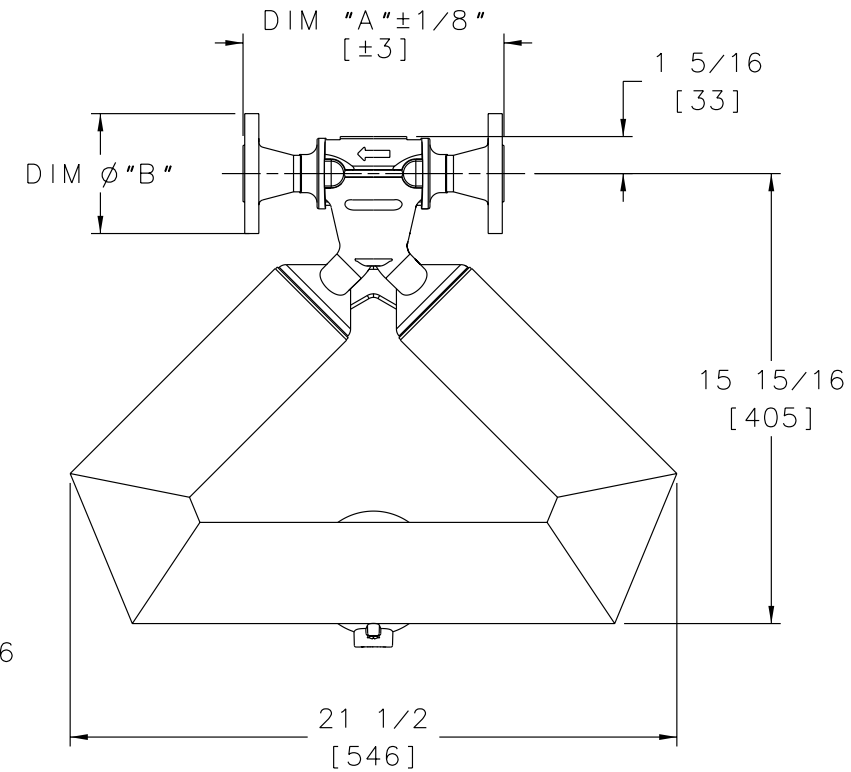
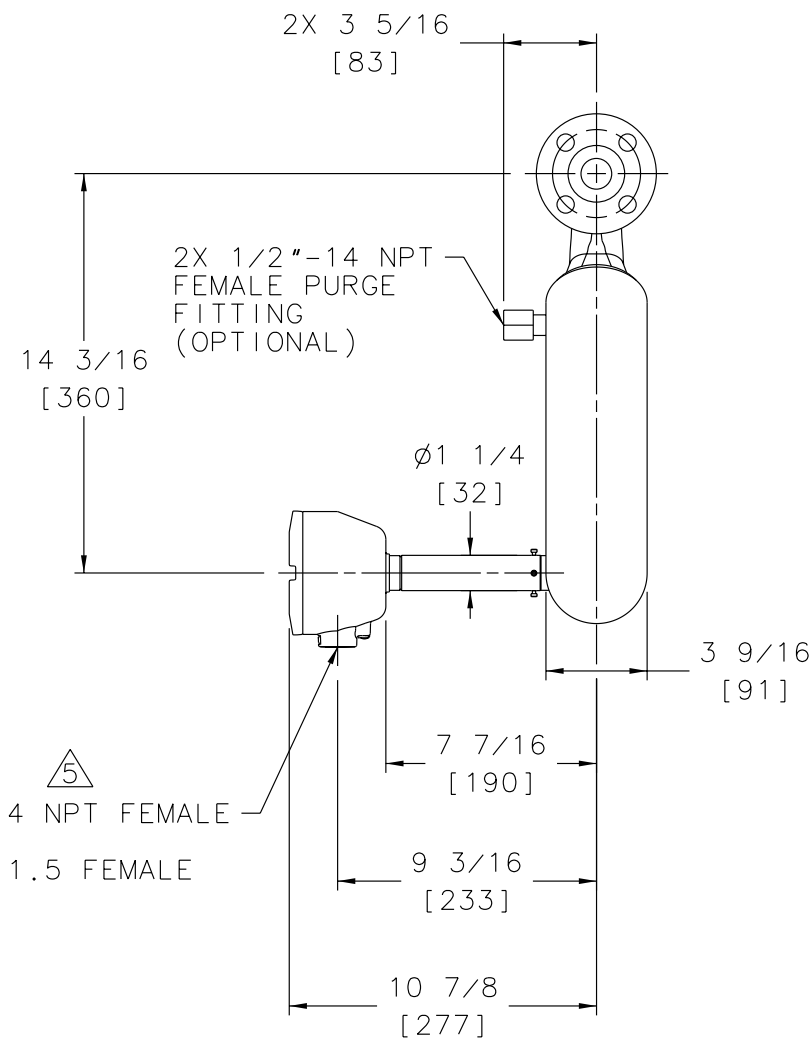
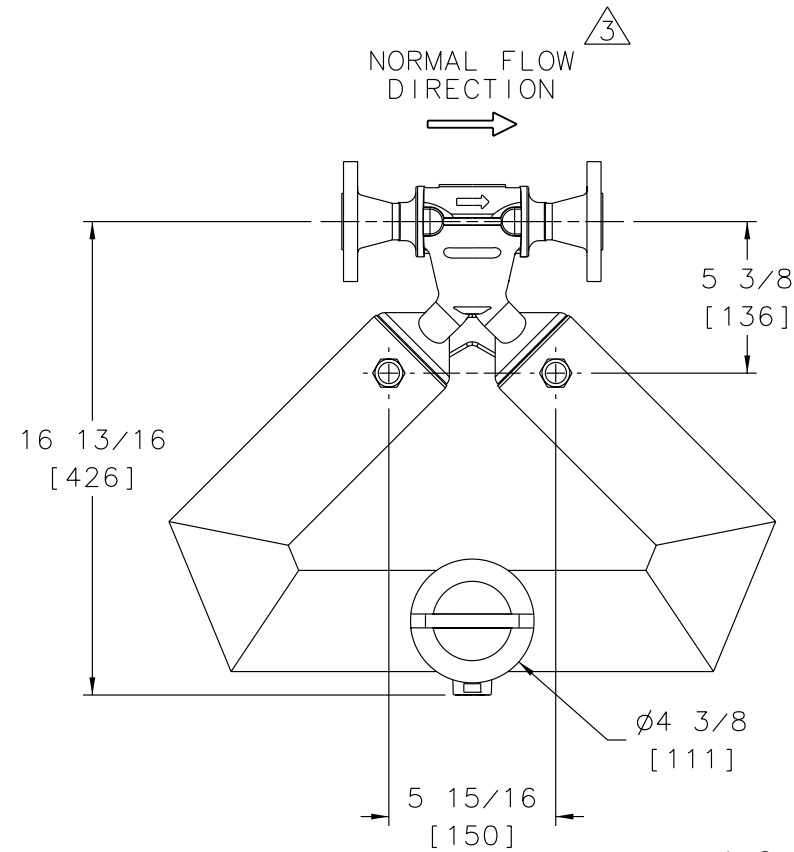

<b>MICRO MOTION, INC.</b> BOULDER, COLORADO		DIM DWG, CMF100M		REV. B	
		ANSI EXT CORE			
THIRD ANGLE PROJECTION	NAME	DATE	SIZE	DWG. NO.	REV.
	SES	7/25/01	D	EP-3006107	B
	CHKD.	JLA	12/5/01		
	APVD.	JLA	12/5/01	SCALE 1:3	DO NOT SCALE DRAWING SHEET 1 OF 1

8

7

6

5

4

3

2

1

GENERAL NOTES (UNLESS OTHERWISE SPECIFIED)

- ① PROCESS CONNECTION:  
ASME/ANSI B16.5 WELD NECK RAISED FACE FLANGE.  
FLANGE MEETS MULTIPLE MATERIAL GRADE SPECIFICATIONS.  
MECHANICAL PROPERTIES: 316 STAINLESS STEEL  
CHEMICAL PROPERTIES: 316L STAINLESS STEEL
- 2. MATERIALS OF SENSOR CONSTRUCTION:  
WETTED MATERIALS: STAINLESS STEEL 316L / CF-3M  
SENSOR CASE MATERIAL: STAINLESS STEEL 304  
WIRING JUNCTION BOX: STAINLESS STEEL CF-3M
- ③ THE ARROW ON THE MANIFOLD INDICATES NORMAL FLOW DIRECTION.  
THE SENSOR CAN BE INSTALLED IN NORMAL (FORWARD) FLOW,  
REVERSE FLOW OR BI-DIRECTIONAL FLOW DIRECTION.  
DESIRED FLOW DIRECTION SHOULD BE SET IN TRANSMITTER CONFIGURATION.
- 4. DIMENSIONS ARE IN INCHES [MM]. METRIC  
UNITS ARE FOR REFERENCE; DO NOT CONVERT.
- ⑤ HOUSING ALLOWS FOR 360° ROTATION FOR ORIENTATION OF WIRING ENTRANCE.



PROCESS CONNECTION	DIM "A"	DIM $\phi$ "B"	SENSOR WEIGHT	SHIPPING WEIGHT
ANSI 150# 1"	9 1/4 [235]	$\phi$ 4 1/4 [108]	34 LBS [16 Kg]	44 LBS [20 Kg]
ANSI 300# 1"	9 3/4 [248]	$\phi$ 4 7/8 [124]	37 LBS [17 Kg]	47 LBS [22 Kg]
ANSI 600# 1"	10 1/4 [260]	$\phi$ 4 7/8 [124]	37 LBS [17 Kg]	47 LBS [22 Kg]
ANSI 600# 1 1/2"	10 7/8 [276]	$\phi$ 6 1/8 [156]	44 LBS [20 Kg]	54 LBS [25 Kg]

D

D

C

C

B

B

A

A

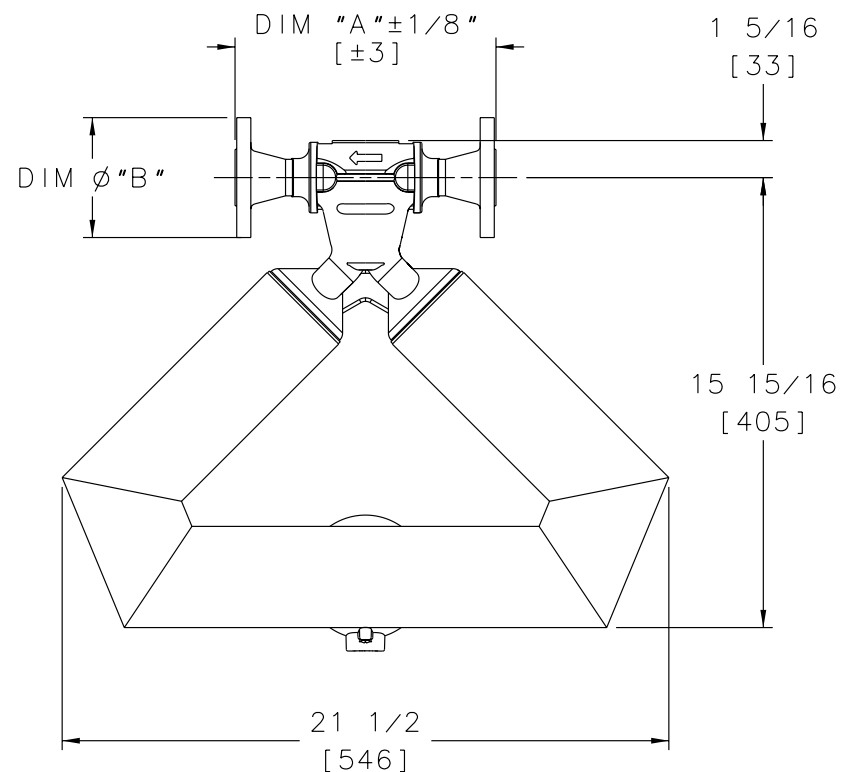
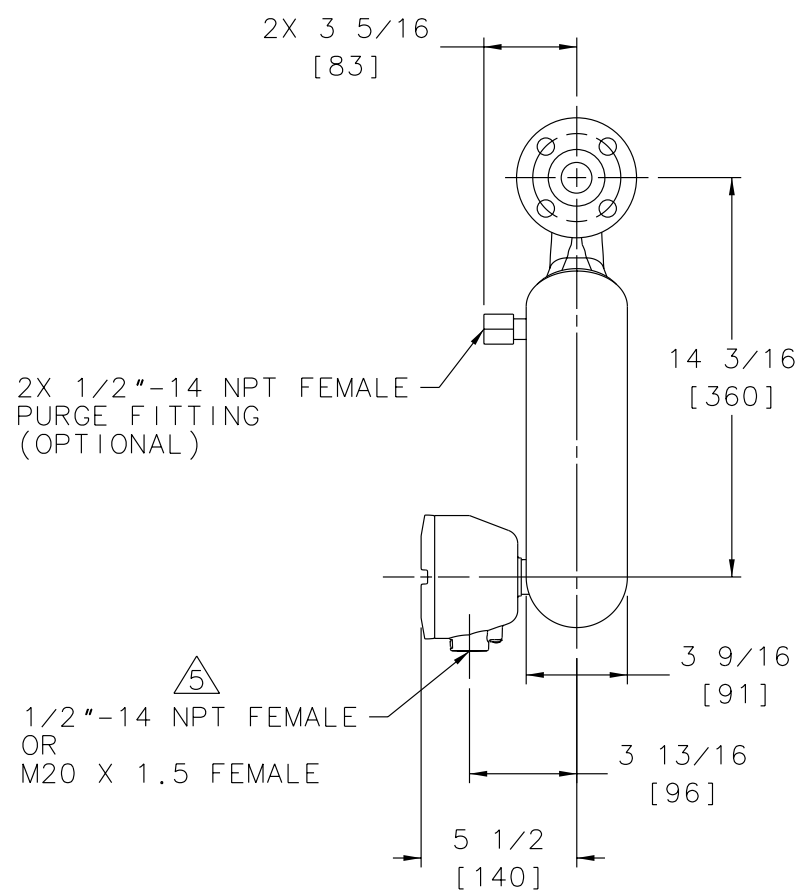
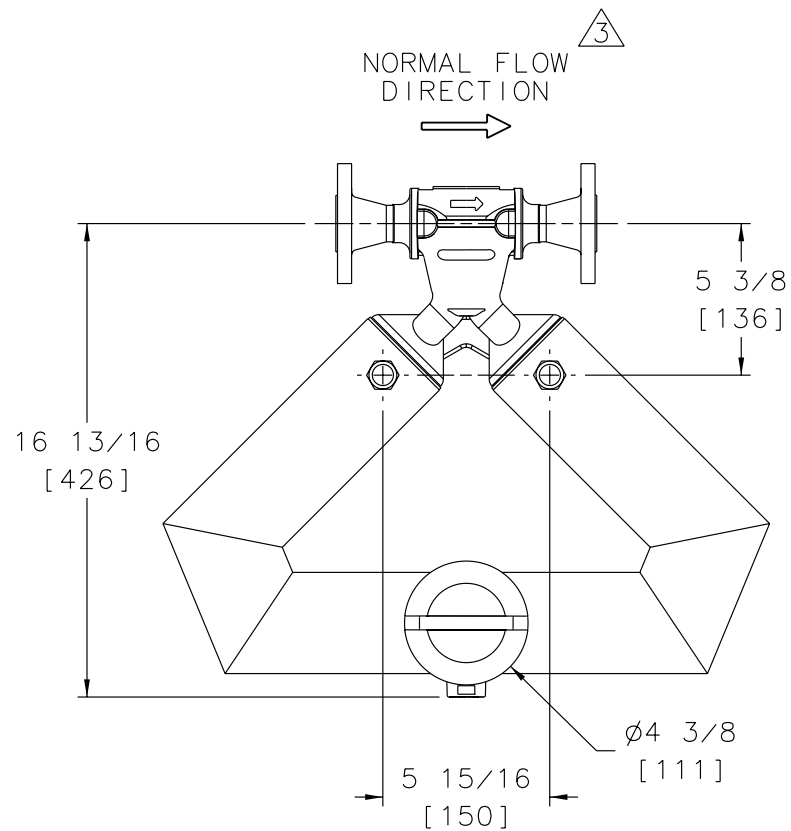

 THIRD ANGLE PROJECTION		 MICRO MOTION, INC. BOULDER, COLORADO		
		DIM DWG, CMF100M ANSI CORE PRCSR		
NAME	DATE	SIZE	DWG. NO.	REV.
DRAWN LLR	3/17/01	D	EP-3005886	B
CHKD. JLA	4/3/01	SCALE 1:3	DO NOT SCALE DRAWING	SHEET 1 OF 1
APVD. JLA	4/3/01	COPYRIGHT 2003 MICRO MOTION, INC. ALL RIGHTS RESERVED		

8

7

6

5

4

3

2

1

GENERAL NOTES (UNLESS OTHERWISE SPECIFIED)

- ① JIS FLANGE PER B2238 WELDING NECK FLANGE. FLANGE MEETS MULTIPLE MATERIAL GRADE SPECIFICATIONS.  
MECHANICAL PROPERTIES: 316 STAINLESS STEEL  
CHEMICAL PROPERTIES: 316L STAINLESS STEEL
- 2. MATERIALS OF SENSOR CONSTRUCTION:  
WETTED MATERIALS: STAINLESS STEEL 316L / CF-3M  
SENSOR CASE MATERIAL: STAINLESS STEEL 304  
WIRING JUNCTION BOX: STAINLESS STEEL CF-3M
- ③ THE ARROW INDICATES NORMAL FLOW DIRECTION. THE SENSOR CAN BE INSTALLED IN NORMAL (FORWARD) FLOW, REVERSE FLOW OR BI-DIRECTIONAL FLOW DIRECTION. DESIRED FLOW DIRECTION SHOULD BE SET IN TRANSMITTER CONFIGURATION.
- 4. DIMENSIONS ARE IN INCHES [MM]. METRIC UNITS ARE FOR REFERENCE; DO NOT CONVERT.
- ⑤ HOUSING ALLOWS FOR 360° ROTATION FOR ORIENTATION OF WIRING ENTRANCE.



PROCESS CONNECTION	DIM "A"	DIM $\phi$ "B"	SENSOR WEIGHT	SHIPPING WEIGHT
JIS 10K 25MM	8 5/16 [211]	$\phi$ 4 15/16 [125]	36 LBS [17 Kg]	46 LBS [21 Kg]
JIS 20K 25MM	8 5/16 [211]	$\phi$ 4 15/16 [125]	37 LBS [17 Kg]	47 LBS [22 Kg]

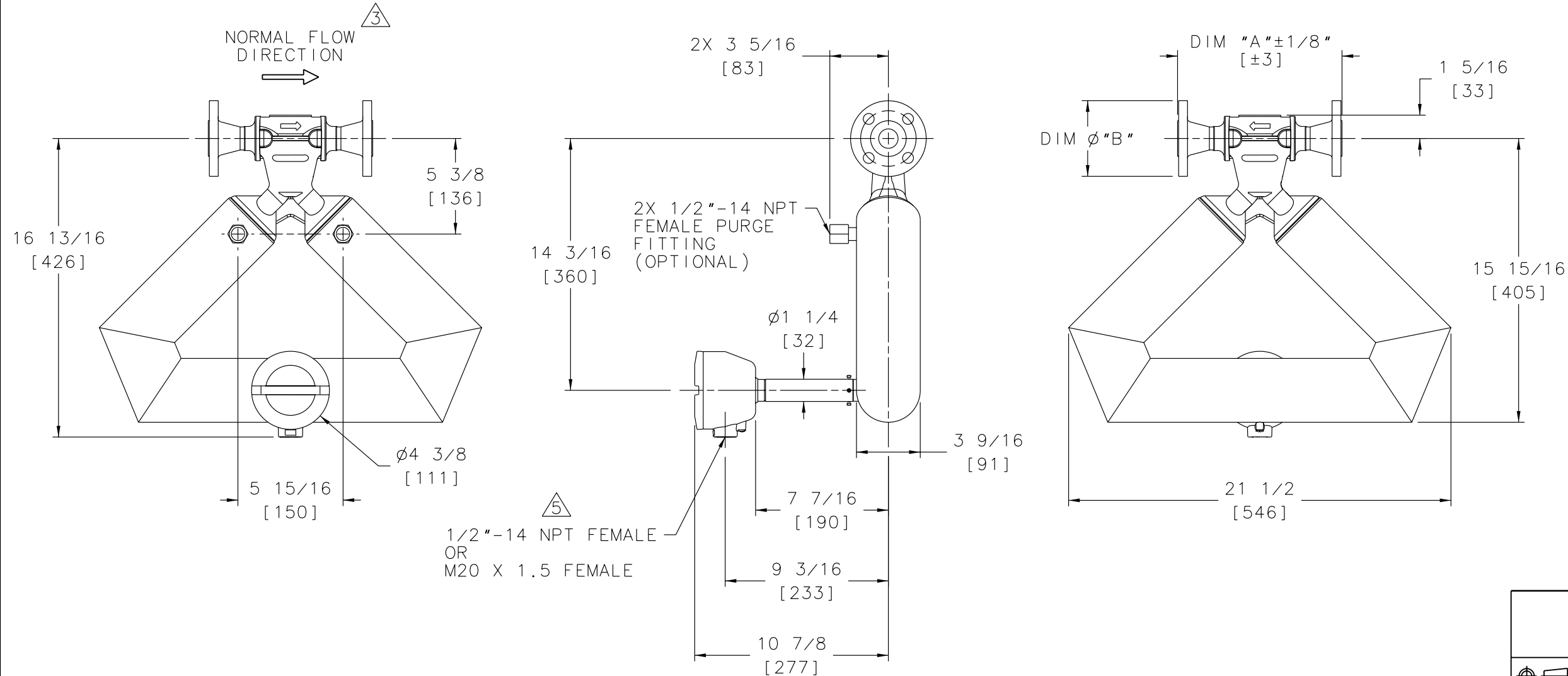

THIRD ANGLE PROJECTION		MICRO MOTION, INC. BOULDER, COLORADO	
		DIM DWG, CMF100M JIS EXT CORE	
DRAWN SES 7/25/01	DATE 7/25/01	SIZE D	DWG. NO. EP-3006111
CHKD. JLA 12/5/01	DATE 12/5/01	SCALE 1:3	REV. B
APVD. JLA 12/5/01		DO NOT SCALE DRAWING SHEET 1 OF 1	

COPYRIGHT 2003 MICRO MOTION, INC.  
ALL RIGHTS RESERVED

8

7

6

5

4

3

2

1

GENERAL NOTES (UNLESS OTHERWISE SPECIFIED)

- ① JIS FLANGE PER B2238 WELDING NECK FLANGE. FLANGE MEETS MULTIPLE MATERIAL GRADE SPECIFICATIONS.  
MECHANICAL PROPERTIES: 316 STAINLESS STEEL  
CHEMICAL PROPERTIES: 316L STAINLESS STEEL
- 2. MATERIALS OF SENSOR CONSTRUCTION:  
WETTED MATERIALS: STAINLESS STEEL 316L / CF-3M  
SENSOR CASE MATERIAL: STAINLESS STEEL 304  
WIRING JUNCTION BOX: STAINLESS STEEL CF-3M
- ③ THE ARROW ON THE MANIFOLD INDICATES NORMAL FLOW DIRECTION. THE SENSOR CAN BE INSTALLED IN NORMAL (FORWARD) FLOW, REVERSE FLOW OR BI-DIRECTIONAL FLOW DIRECTION. DESIRED FLOW DIRECTION SHOULD BE SET IN TRANSMITTER CONFIGURATION.
- 4. DIMENSIONS ARE IN INCHES [MM]. METRIC UNITS ARE FOR REFERENCE; DO NOT CONVERT.
- ⑤ HOUSING ALLOWS FOR 360° ROTATION FOR ORIENTATION OF WIRING ENTRANCE.



PROCESS CONNECTION	DIM "A"	DIM $\phi$ "B"	SENSOR WEIGHT	SHIPPING WEIGHT
JIS 10K 25MM	8 5/16 [211]	$\phi$ 4 15/16 [125]	35 LBS [16 Kg]	45 LBS [21 Kg]
JIS 20K 25MM	8 5/16 [211]	$\phi$ 4 15/16 [125]	36 LBS [16 Kg]	46 LBS [21 Kg]

D

D

C

C

B

B

A

A

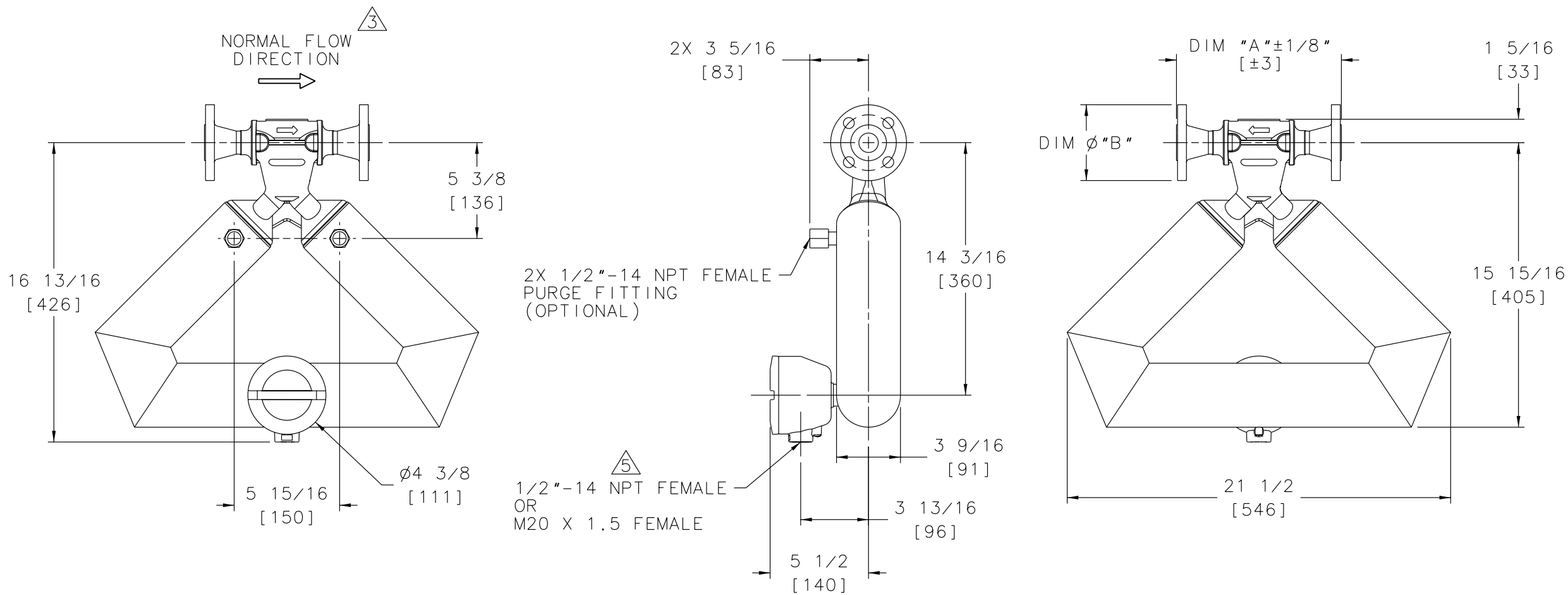

		MICRO MOTION, INC. BOULDER, COLORADO			
		DIM DWG, CMF100M JIS CORE PRCSR			
THIRD ANGLE PROJECTION	NAME	DATE	SIZE	DWG. NO.	REV.
DRAWN	LLR	3/17/01	D	EP-3005890	B
CHKD.	JLA	4/3/01	SCALE 1:3	DO NOT SCALE DRAWING	SHEET 1 OF 1
APVD.	JLA	4/3/01			

COPYRIGHT 2003 MICRO MOTION, INC. ALL RIGHTS RESERVED

8

7

6

5

4

3

2

1



8

7

6

5

4

3

2

1

GENERAL NOTES (UNLESS OTHERWISE SPECIFIED)

- ① PROCESS CONNECTION:  
ASME/ANSI B16.5 WELD NECK RAISED FACE FLANGE.  
FLANGE MEETS MULTIPLE MATERIAL GRADE SPECIFICATIONS.  
MECHANICAL PROPERTIES: F316 STAINLESS STEEL  
CHEMICAL PROPERTIES: F316L STAINLESS STEEL
- 2. MATERIALS OF SENSOR CONSTRUCTION:  
WETTED MATERIALS: STAINLESS STEEL 316L / CF-3M  
SENSOR CASE MATERIAL: STAINLESS STEEL 304/304L  
WIRING JUNCTION BOX: ALUMINUM PAINTED
- ③ THE ARROW ON THE MANIFOLD INDICATES NORMAL FLOW DIRECTION.  
THE SENSOR CAN BE INSTALLED IN NORMAL (FORWARD) FLOW,  
REVERSE FLOW OR BI-DIRECTIONAL FLOW DIRECTION.  
DESIRED FLOW DIRECTION SHOULD BE SET IN TRANSMITTER CONFIGURATION.
- ④ HOUSING ALLOWS FOR 360° ROTATION IN 45° INCREMENTS FOR ORIENTATION OF WIRING ENTRANCE.
- 5. DIMENSIONS ARE IN INCHES [MM].  
METRIC UNITS ARE FOR REFERENCE; DO NOT CONVERT.



PROCESS CONNECTION	DIM "A"	DIM $\phi$ "B"	SENSOR WEIGHT	SHIPPING WEIGHT
ANSI CL 150 1"	9 1/4 [235]	4 1/4 [108]	30 LBS [14 Kg]	40 LBS [19 Kg]
ANSI CL 300 1"	9 3/4 [248]	4 7/8 [124]	33 LBS [15 Kg]	43 LBS [20 Kg]
ANSI CL 600 1"	10 1/4 [260]	4 7/8 [124]	34 LBS [16 Kg]	44 LBS [20 Kg]
ANSI CL 600 1 1/2"	10 7/8 [276]	6 1/8 [156]	40 LBS [19 Kg]	50 LBS [23 Kg]

D

D

C

C

B

B

A

A

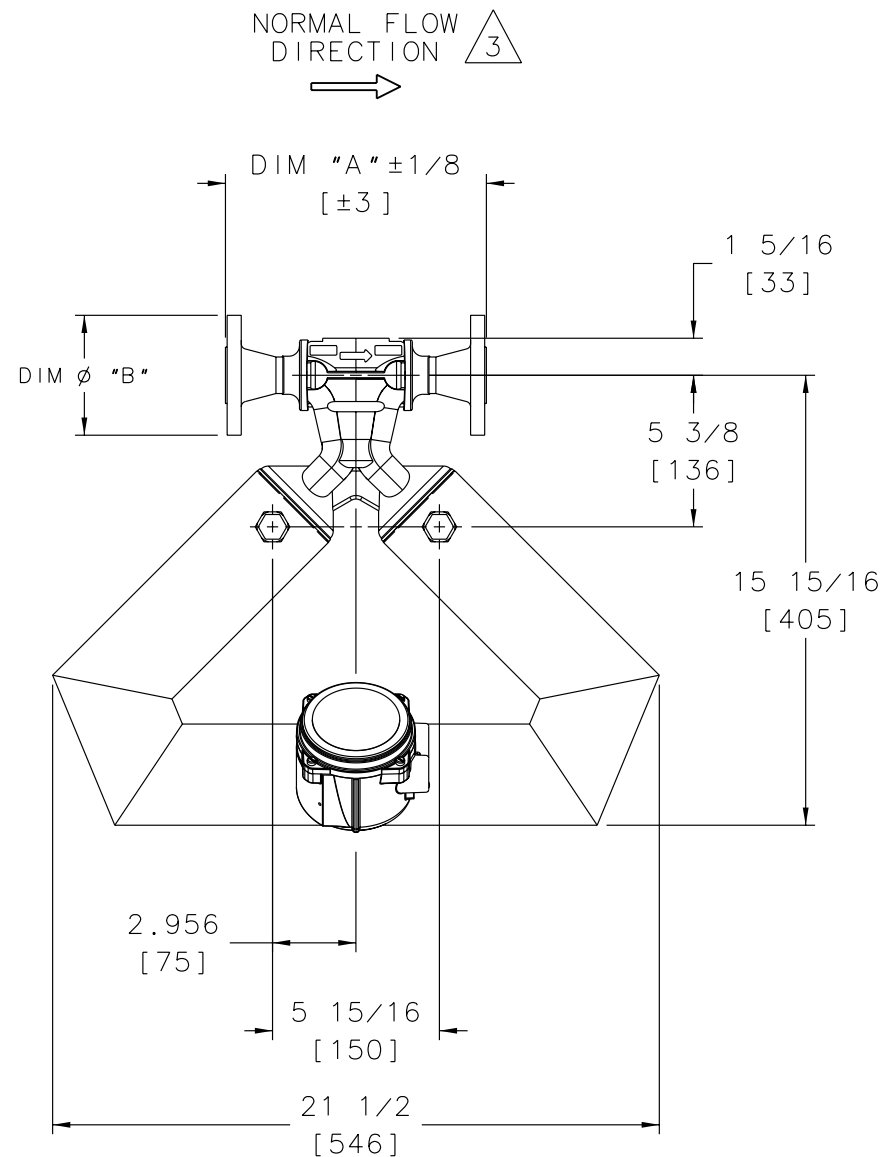

2X 1/2-14 NPT FEMALE PURGE FITTING (OPTIONAL)

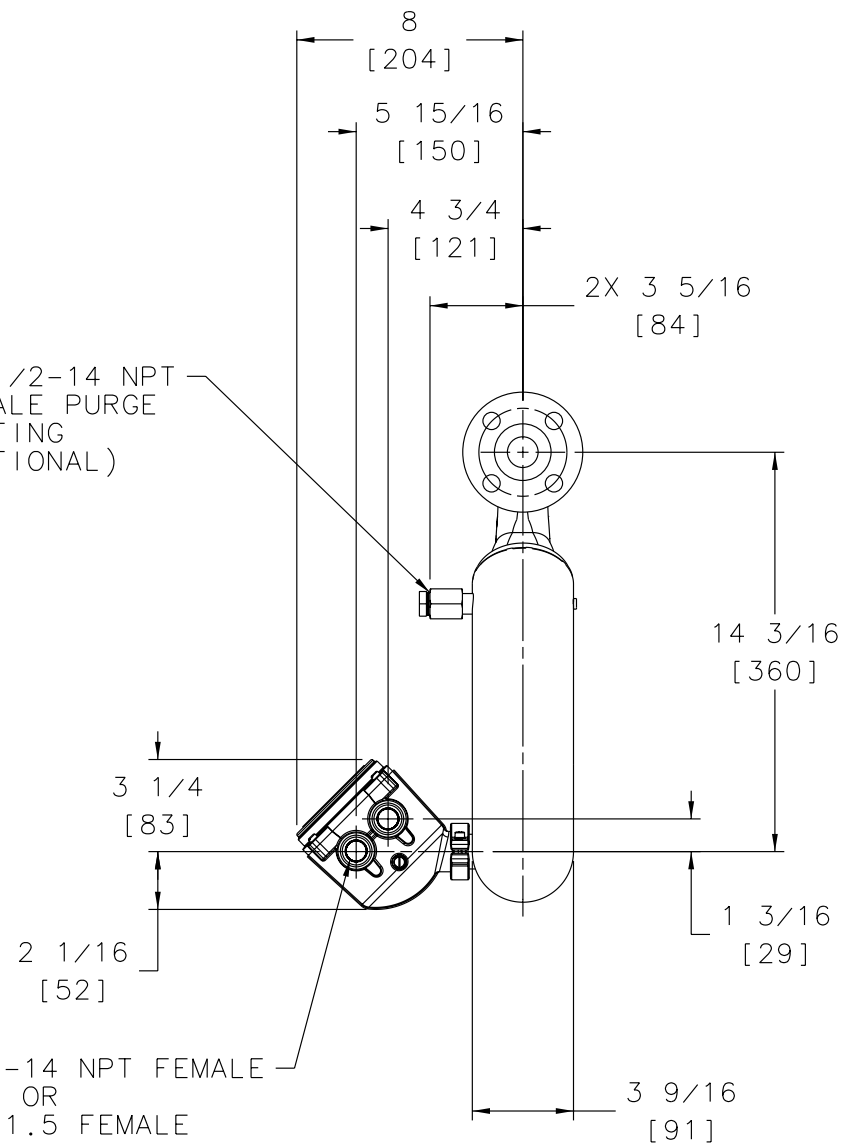

④ 2X 1/2-14 NPT FEMALE OR M20 X 1.5 FEMALE

		MICRO MOTION, INC. BOULDER, COLORADO	
THIRD ANGLE PROJECTION		DIM DWG, CMF100M ANSI ENHANCED CORE	
NAME	DATE	SIZE	DWG. NO.
DRAWN RDR	9/26/05	D	20004600
CHKD. RBG	5/3/06	SCALE 1:3	DO NOT SCALE DRAWING
APVD. RBG	5/3/06	SHEET 1 OF 1	

COPYRIGHT 2002 MICRO MOTION, INC. ALL RIGHTS RESERVED

8

7

6

5

4

3

2

1

8

7

6

5

4

3

2

1

GENERAL NOTES (UNLESS OTHERWISE SPECIFIED)

① PROCESS CONNECTION:  
 ASME/ANSI B16.5 WELD NECK RAISED FACE FLANGE.  
 FLANGE MEETS MULTIPLE MATERIAL GRADE SPECIFICATIONS.  
 MECHANICAL PROPERTIES: F316 STAINLESS STEEL  
 CHEMICAL PROPERTIES: F316L STAINLESS STEEL

2. MATERIALS OF SENSOR CONSTRUCTION:  
 WETTED MATERIALS: STAINLESS STEEL 316L / CF-3M  
 SENSOR CASE MATERIAL: STAINLESS STEEL 304/304L  
 WIRING JUNCTION BOX: ALUMINUM PAINTED

③ THE ARROW INDICATES NORMAL FLOW DIRECTION.  
 THE SENSOR CAN BE INSTALLED IN NORMAL (FORWARD) FLOW,  
 REVERSE FLOW OR BI-DIRECTIONAL FLOW DIRECTION.  
 DESIRED FLOW DIRECTION SHOULD BE SET IN TRANSMITTER CONFIGURATION.

④ HOUSING ALLOWS FOR 360° ROTATION IN 45° INCREMENTS FOR ORIENTATION OF WIRING ENTRANCE.

5. DIMENSIONS ARE IN INCHES [MM].  
 METRIC UNITS ARE FOR REFERENCE; DO NOT CONVERT.

①	PROCESS CONNECTION	DIM "A"	DIM $\phi$ "B"	SENSOR WEIGHT	SHIPPING WEIGHT
	ANSI CL 150 1"	9 1/4 [235]	4 1/4 [108]	31 LBS [14 Kg]	42 LBS [19 Kg]
	ANSI CL 300 1"	9 3/4 [248]	4 7/8 [124]	34 LBS [16 Kg]	45 LBS [20 Kg]
	ANSI CL 600 1"	10 1/4 [260]	4 7/8 [124]	35 LBS [16 Kg]	45 LBS [21 Kg]
	ANSI CL 600 1 1/2"	10 7/8 [276]	6 1/8 [156]	41 LBS [19 Kg]	52 LBS [24 Kg]

D

D

C

C

B

B

A

A

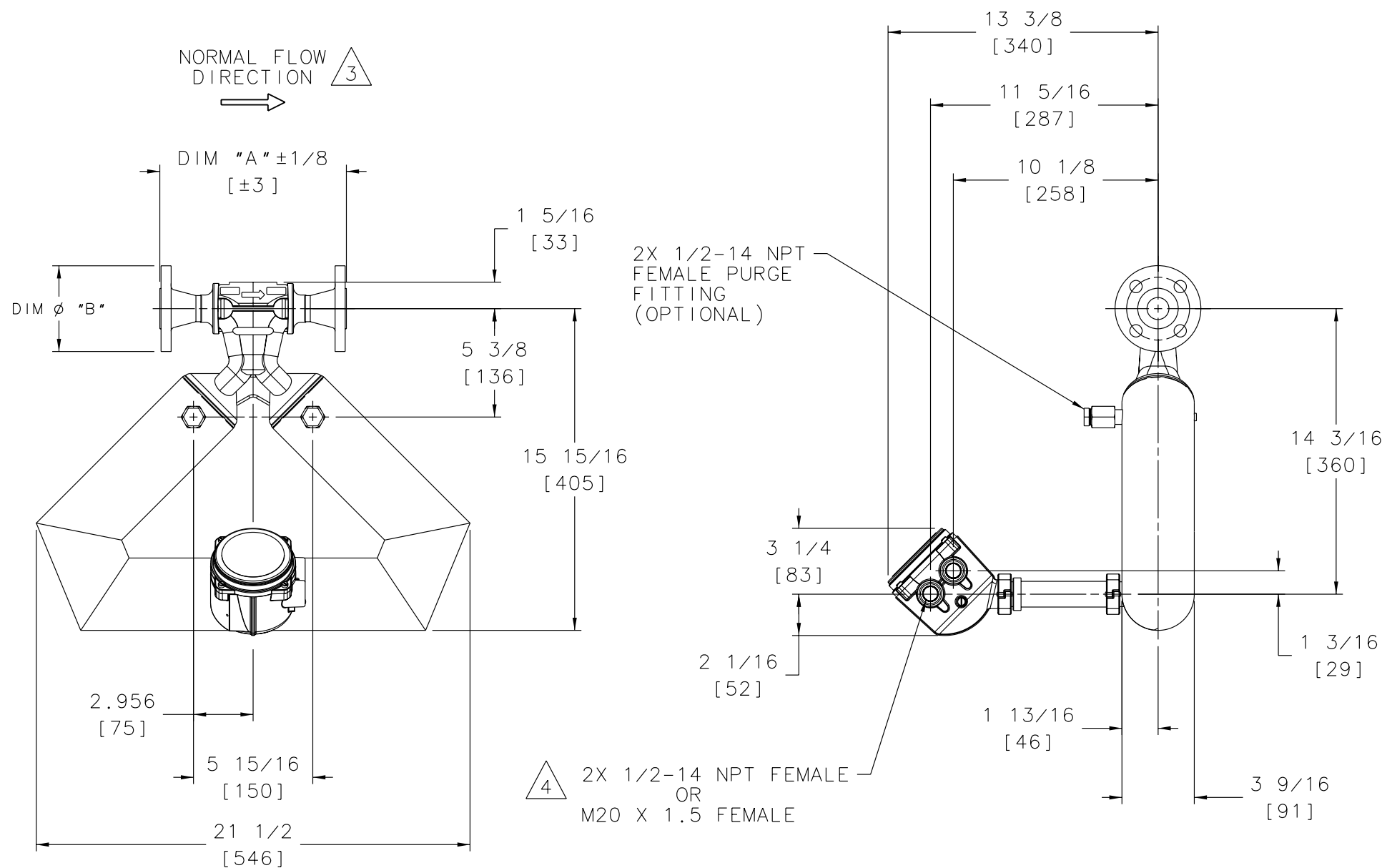

8

7

6

5

4

3

2

1

8

7

6

5

4

3

2

1

GENERAL NOTES (UNLESS OTHERWISE SPECIFIED)

① JIS FLANGE PER B2238 WELDING NECK FLANGE.  
 FLANGE MEETS MULTIPLE MATERIAL GRADE SPECIFICATIONS.  
 MECHANICAL PROPERTIES: F316 STAINLESS STEEL  
 CHEMICAL PROPERTIES: F316L STAINLESS STEEL

2. MATERIALS OF SENSOR CONSTRUCTION:  
 WETTED MATERIALS: STAINLESS STEEL 316L / CF-3M  
 SENSOR CASE MATERIAL: STAINLESS STEEL 304/304L  
 WIRING JUNCTION BOX: ALUMINUM PAINTED

③ THE ARROW ON THE MANIFOLD INDICATES NORMAL FLOW DIRECTION.  
 THE SENSOR CAN BE INSTALLED IN NORMAL (FORWARD) FLOW,  
 REVERSE FLOW OR BI-DIRECTIONAL FLOW DIRECTION.  
 DESIRED FLOW DIRECTION SHOULD BE SET IN TRANSMITTER CONFIGURATION.

④ HOUSING ALLOWS FOR 360° ROTATION IN 45° INCREMENTS FOR ORIENTATION OF WIRING ENTRANCE.

5. DIMENSIONS ARE IN INCHES [MM].  
 METRIC UNITS ARE FOR REFERENCE; DO NOT CONVERT.



PROCESS CONNECTION	DIM "A"	DIM $\phi$ "B"	SENSOR WEIGHT	SHIPPING WEIGHT
JIS 10K 25MM	8 5/16 [211]	4 15/16 [125]	31 LBS [15 Kg]	41 LBS [19 Kg]
JIS 20K 25MM	8 5/16 [211]	4 15/16 [125]	32 LBS [15 Kg]	42 LBS [19 Kg]

D

D

C

C

B

B

A

A

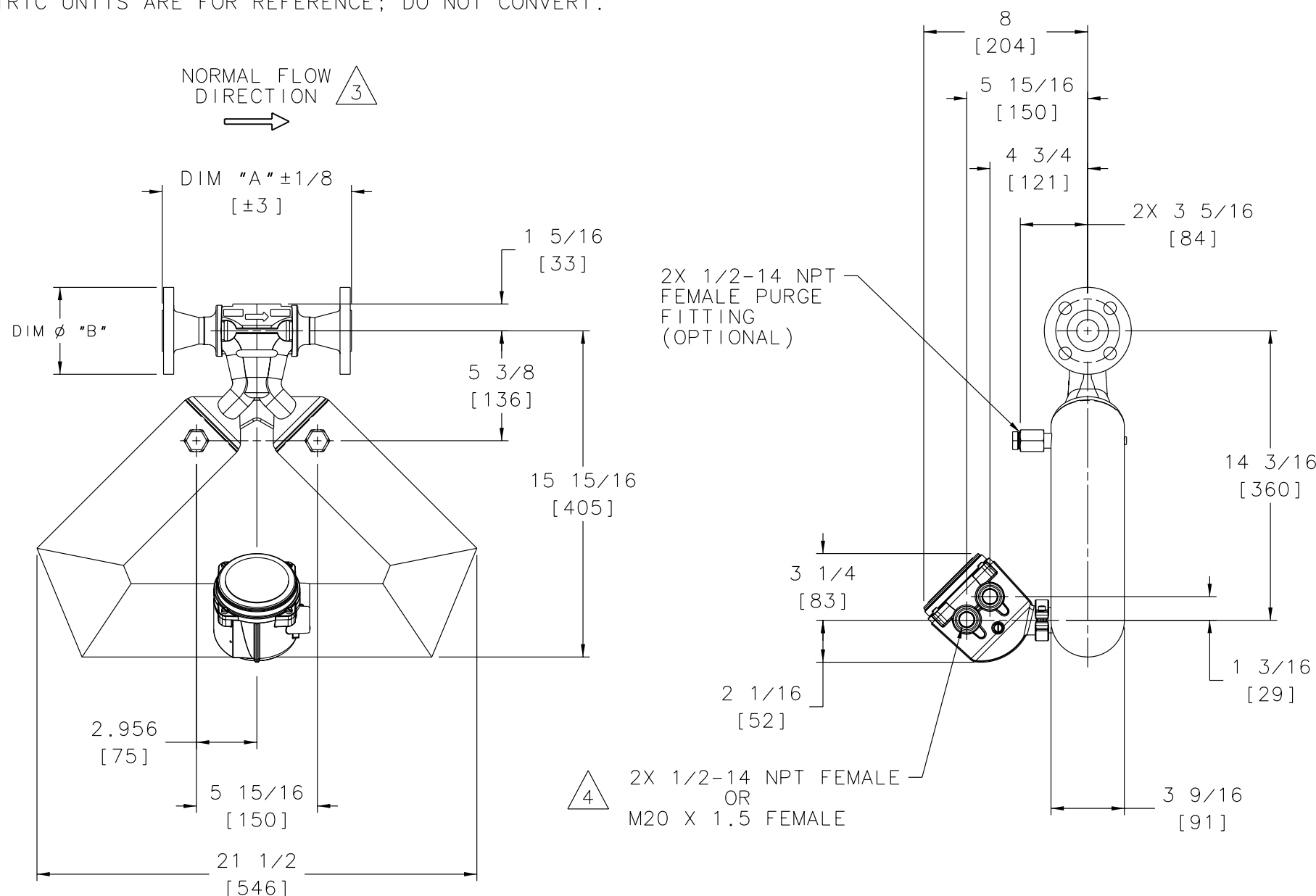

THIRD ANGLE PROJECTION		MICRO MOTION, INC. BOULDER, COLORADO	
		DIM DWG, CMF100M JIS ENHANCED CORE	
DRAWN: RDR CHKD.: RBG APVD.: RBG	NAME: RDR DATE: 9/26/05 DATE: 8/7/06 DATE: 8/7/06	SIZE: D DWG. NO.: 20004603 SCALE: 1:3	REV.: A SHEET: 1 OF 1

COPYRIGHT 2002 MICRO MOTION, INC.  
 ALL RIGHTS RESERVED

8

7

6

5

4

3

2

1

8

7

6

5

4

3

2

1

GENERAL NOTES (UNLESS OTHERWISE SPECIFIED)

① JIS FLANGE PER B2238 WELDING NECK FLANGE.  
 FLANGE MEETS MULTIPLE MATERIAL GRADE SPECIFICATIONS.  
 MECHANICAL PROPERTIES: F316 STAINLESS STEEL  
 CHEMICAL PROPERTIES: F316L STAINLESS STEEL

2. MATERIALS OF SENSOR CONSTRUCTION:  
 WETTED MATERIALS: STAINLESS STEEL 316L / CF-3M  
 SENSOR CASE MATERIAL: STAINLESS STEEL 304/304L  
 WIRING JUNCTION BOX: ALUMINUM PAINTED

③ THE ARROW INDICATES NORMAL FLOW DIRECTION.  
 THE SENSOR CAN BE INSTALLED IN NORMAL (FORWARD) FLOW,  
 REVERSE FLOW OR BI-DIRECTIONAL FLOW DIRECTION.  
 DESIRED FLOW DIRECTION SHOULD BE SET IN TRANSMITTER CONFIGURATION.

④ HOUSING ALLOWS FOR 360° ROTATION IN 45° INCREMENTS FOR ORIENTATION OF WIRING ENTRANCE.

5. DIMENSIONS ARE IN INCHES [MM].  
 METRIC UNITS ARE FOR REFERENCE; DO NOT CONVERT.

①

PROCESS CONNECTION	DIM "A"	DIM $\phi$ "B"	SENSOR WEIGHT	SHIPPING WEIGHT
JIS 10K 25MM	8 5/16 [211]	4 15/16 [125]	32 LBS [15 Kg]	43 LBS [20 Kg]
JIS 20K 25MM	8 5/16 [211]	4 15/16 [125]	33 LBS [15 Kg]	43 LBS [20 Kg]

D

D

C

C

B

B

A

A

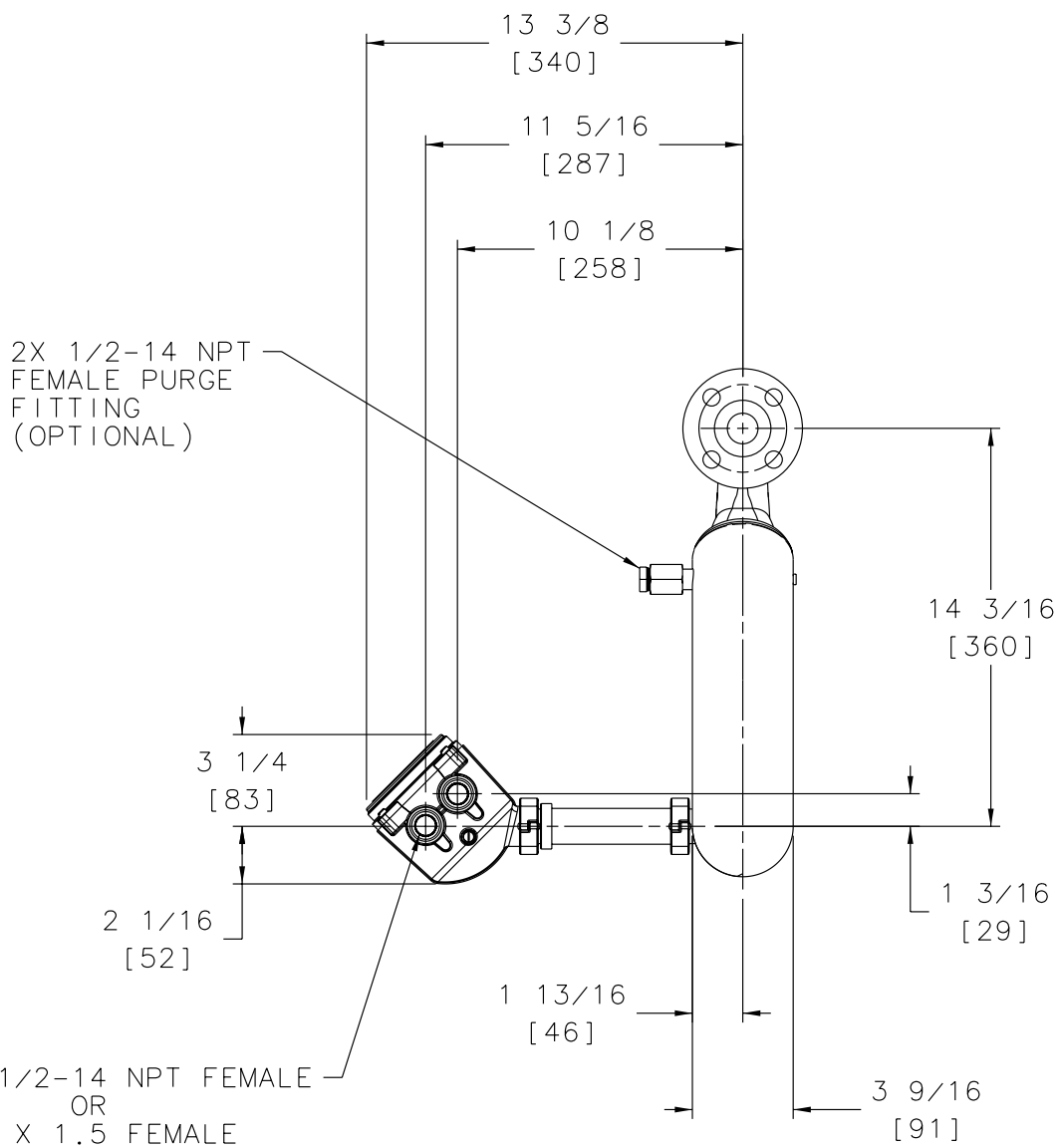
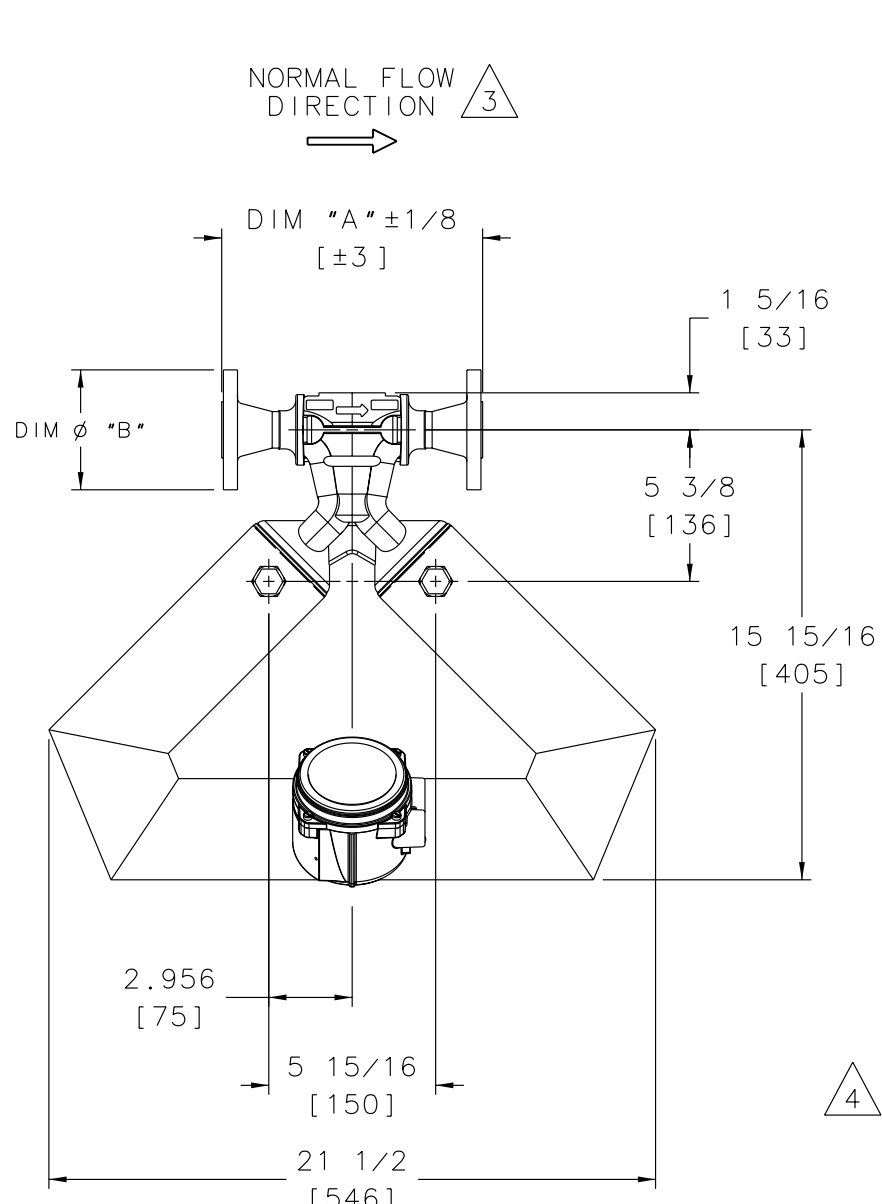

④ 2X 1/2-14 NPT FEMALE  
 OR  
 M20 X 1.5 FEMALE

		MICRO MOTION, INC. BOULDER, COLORADO	
THIRD ANGLE PROJECTION		DIM DWG, CMF100M JIS EXT ENHANCED CORE	
DRAWN	RDR	9/26/05	SIZE DWG. NO.
CHKD.	RBG	8/7/06	D 20004611
APVD.	RBG	8/7/06	SCALE 1:3 DO NOT SCALE DRAWING SHEET 1 OF 1

COPYRIGHT 2002 MICRO MOTION, INC.  
 ALL RIGHTS RESERVED

8

7

6

5

4

3

2

1

GENERAL NOTES (UNLESS OTHERWISE SPECIFIED)

- ① PROCESS CONNECTION:  
ASME/ANSI B16.5 WELD NECK RAISED FACE FLANGE.  
FLANGE MEETS MULTIPLE MATERIAL GRADE SPECIFICATIONS.  
MECHANICAL PROPERTIES: 316 STAINLESS STEEL  
CHEMICAL PROPERTIES: 316L STAINLESS STEEL
- 2. MATERIALS OF SENSOR CONSTRUCTION:  
WETTED MATERIALS: STAINLESS STEEL 316L / CF3M  
SENSOR CASE MATERIAL: STAINLESS STEEL 304  
WIRING JUNCTION BOX: ALUMINUM PAINTED
- ③ THE ARROW INDICATES NORMAL FLOW DIRECTION.  
THE SENSOR CAN BE INSTALLED IN NORMAL (FORWARD) FLOW,  
REVERSE FLOW OR BI-DIRECTIONAL FLOW DIRECTION.  
DESIRED FLOW DIRECTION SHOULD BE SET IN TRANSMITTER CONFIGURATION.
- 4. DIMENSIONS ARE IN INCHES [MM]. METRIC  
UNITS ARE FOR REFERENCE; DO NOT CONVERT.



PROCESS CONNECTION	DIM "A"	DIM $\phi$ "B"	SENSOR WEIGHT	SHIPPING WEIGHT
ANSI 150# 1"	9 1/4 [235]	$\phi$ 4 1/4 [108]	30 LBS [14 Kg]	41 LBS [19 Kg]
ANSI 300# 1"	9 3/4 [248]	$\phi$ 4 7/8 [124]	33 LBS [15 Kg]	44 LBS [20 Kg]
ANSI 600# 1"	10 1/4 [260]	$\phi$ 4 7/8 [124]	34 LBS [16 Kg]	44 LBS [20 Kg]
ANSI 600# 1 1/2"	10 7/8 [276]	$\phi$ 6 1/8 [156]	40 LBS [19 Kg]	51 LBS [23 Kg]

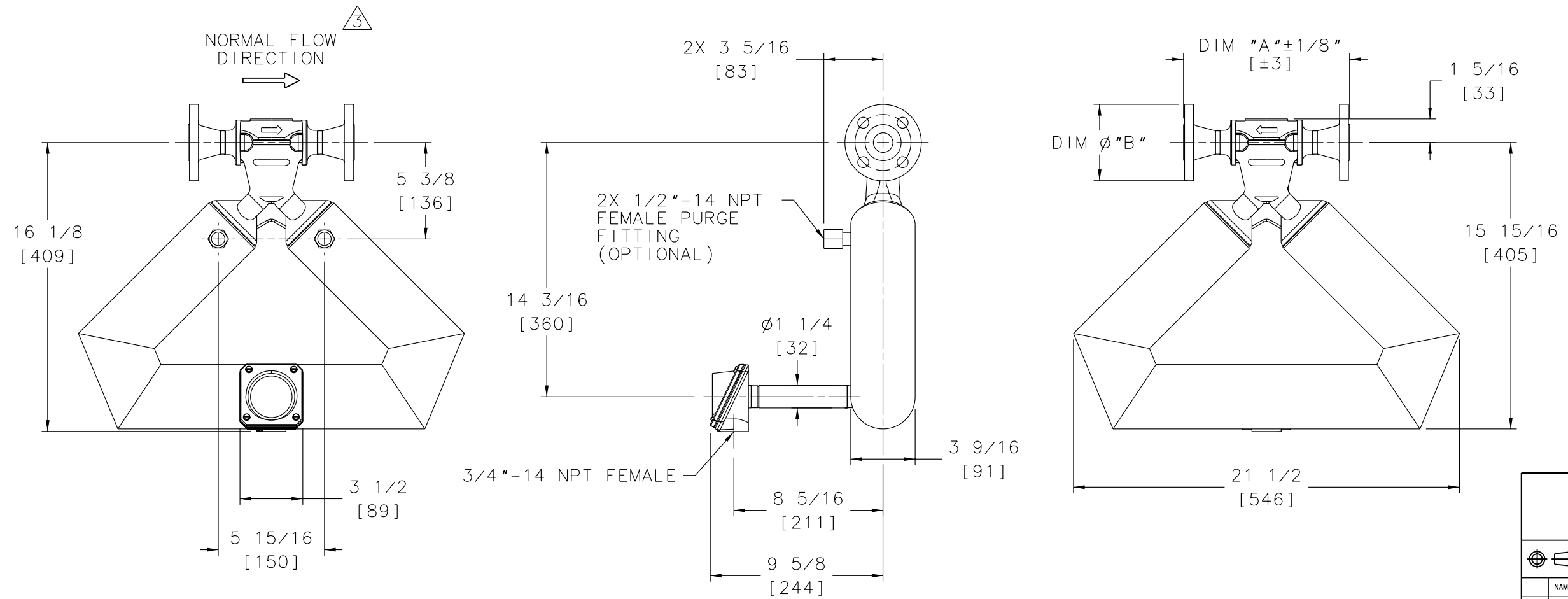

		MICRO MOTION, INC. BOULDER, COLORADO			
		DIM DWG, CMF100M ANSI EXT JBOX			
THIRD ANGLE PROJECTION	NAME	DATE	SIZE	DWG. NO.	REV.
	SES	7/26/01	D	EP-3006108	B
	CHKD.	JLA	12/5/01		
	APVD.	JLA	12/5/01	SCALE 1:3	DO NOT SCALE DRAWING SHEET 1 OF 1

COPYRIGHT 2001 MICRO MOTION, INC.  
ALL RIGHTS RESERVED

8

7

6

5

4

3

2

1

GENERAL NOTES (UNLESS OTHERWISE SPECIFIED)

- ① PROCESS CONNECTION:  
ASME/ANSI B16.5 WELD NECK RAISED FACE FLANGE.  
FLANGE MEETS MULTIPLE MATERIAL GRADE SPECIFICATIONS.  
MECHANICAL PROPERTIES: 316 STAINLESS STEEL  
CHEMICAL PROPERTIES: 316L STAINLESS STEEL
- 2. MATERIALS OF SENSOR CONSTRUCTION:  
WETTED MATERIALS: STAINLESS STEEL 316L / CF3M  
SENSOR CASE MATERIAL: STAINLESS STEEL 304  
WIRING JUNCTION BOX: ALUMINUM PAINTED
- ③ THE ARROW ON THE MANIFOLD INDICATES NORMAL FLOW DIRECTION.  
THE SENSOR CAN BE INSTALLED IN NORMAL (FORWARD) FLOW,  
REVERSE FLOW OR BI-DIRECTIONAL FLOW DIRECTION.  
DESIRED FLOW DIRECTION SHOULD BE SET IN TRANSMITTER CONFIGURATION.
- 4. DIMENSIONS ARE IN INCHES [MM]. METRIC  
UNITS ARE FOR REFERENCE; DO NOT CONVERT.



PROCESS CONNECTION	DIM "A"	DIM $\phi$ "B"	SENSOR WEIGHT	SHIPPING WEIGHT
ANSI 150# 1"	9 1/4 [235]	$\phi$ 4 1/4 [108]	29 LBS [14 Kg]	39 LBS [18 Kg]
ANSI 300# 1"	9 3/4 [248]	$\phi$ 4 7/8 [124]	32 LBS [15 Kg]	42 LBS [19 Kg]
ANSI 600# 1"	10 1/4 [260]	$\phi$ 4 7/8 [124]	33 LBS [15 Kg]	43 LBS [20 Kg]
ANSI 600# 1 1/2"	10 7/8 [276]	$\phi$ 6 1/8 [156]	39 LBS [18 Kg]	49 LBS [23 Kg]

D

D

C

C

B

B

A

A

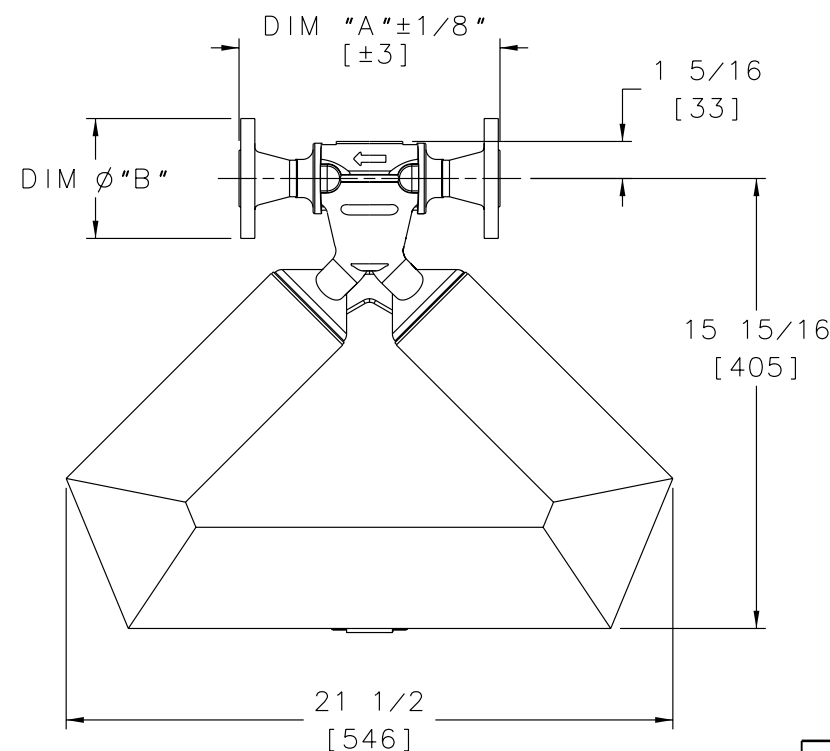
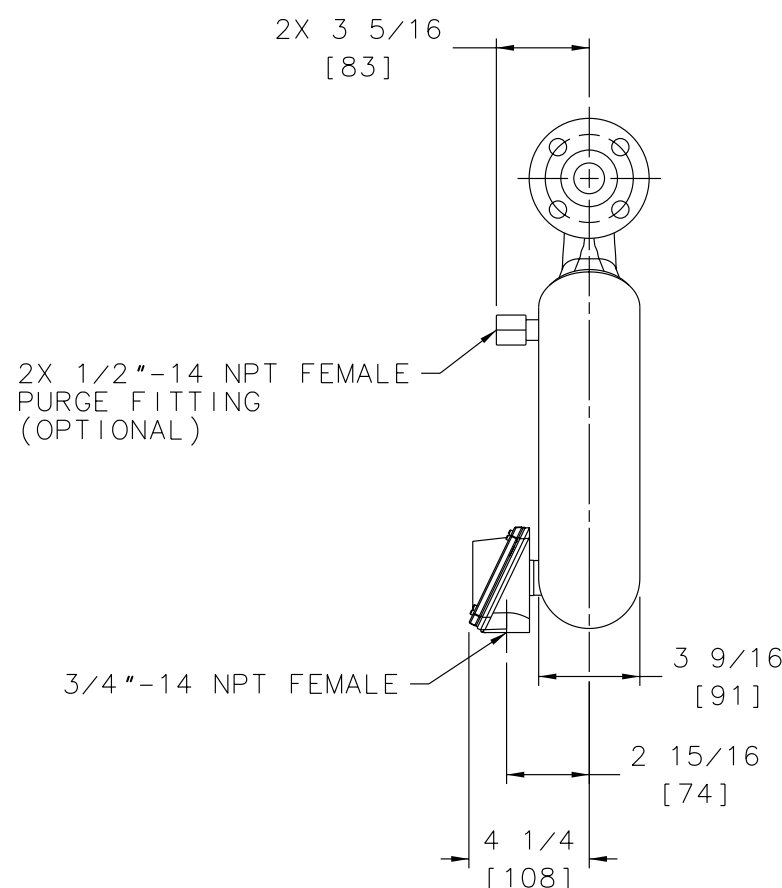
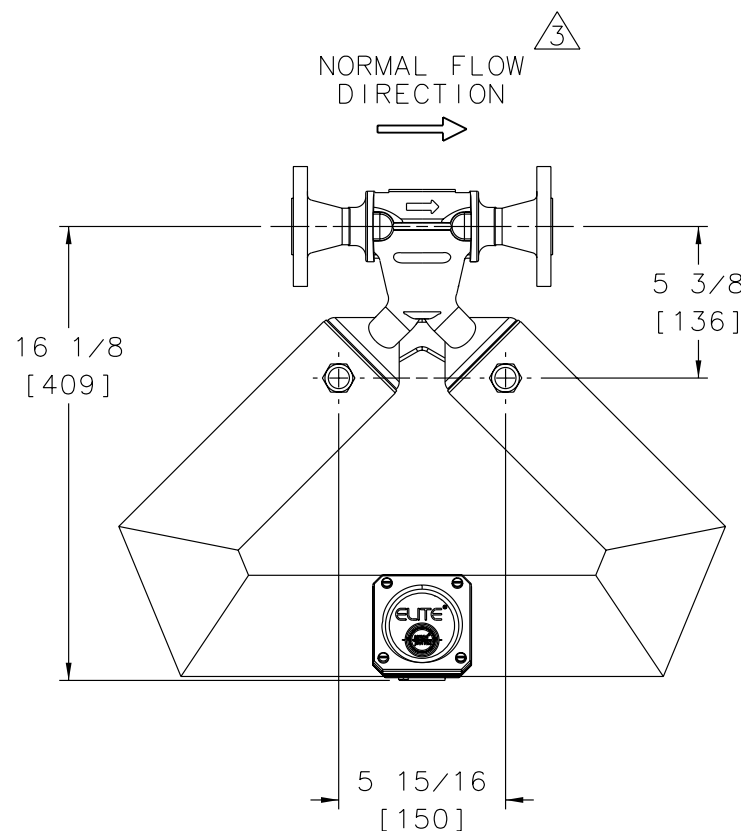

		MICRO MOTION, INC. BOULDER, COLORADO	
THIRD ANGLE PROJECTION		DIM DWG, CMF100M ANSI JBOX	
NAME	DATE	SIZE	DWG. NO.
LLR	3/17/01	D	EP-3005887
CHKD.	JLA	4/1/01	B
APVD.	JLA	4/1/01	SCALE 1:3 DO NOT SCALE DRAWING SHEET 1 OF 1

COPYRIGHT 2001 MICRO MOTION, INC. ALL RIGHTS RESERVED

8

7

6

5

4

3

2

1

GENERAL NOTES (UNLESS OTHERWISE SPECIFIED)

- ① JIS FLANGE PER B2238 WELDING NECK FLANGE.  
FLANGE MEETS MULTIPLE MATERIAL GRADE SPECIFICATIONS.  
MECHANICAL PROPERTIES: 316 STAINLESS STEEL  
CHEMICAL PROPERTIES: 316L STAINLESS STEEL
- 2. MATERIALS OF SENSOR CONSTRUCTION:  
WETTED MATERIALS: STAINLESS STEEL 316L / CF3M  
SENSOR CASE MATERIAL: STAINLESS STEEL 304  
WIRING JUNCTION BOX: ALUMINUM PAINTED
- ③ THE ARROW INDICATES NORMAL FLOW DIRECTION.  
THE SENSOR CAN BE INSTALLED IN NORMAL (FORWARD) FLOW,  
REVERSE FLOW OR BI-DIRECTIONAL FLOW DIRECTION.  
DESIRED FLOW DIRECTION SHOULD BE SET IN TRANSMITTER CONFIGURATION.
- 4. DIMENSIONS ARE IN INCHES [MM]. METRIC  
UNITS ARE FOR REFERENCE; DO NOT CONVERT.

①

PROCESS CONNECTION	DIM "A"	DIM $\phi$ "B"	SENSOR WEIGHT	SHIPPING WEIGHT
JIS 10K 25MM	8 5/16 [211]	$\phi$ 4 15/16 [125]	31 LBS [15 Kg]	42 LBS [19 Kg]
JIS 20K 25MM	8 5/16 [211]	$\phi$ 4 15/16 [125]	32 LBS [15 Kg]	42 LBS [19 Kg]

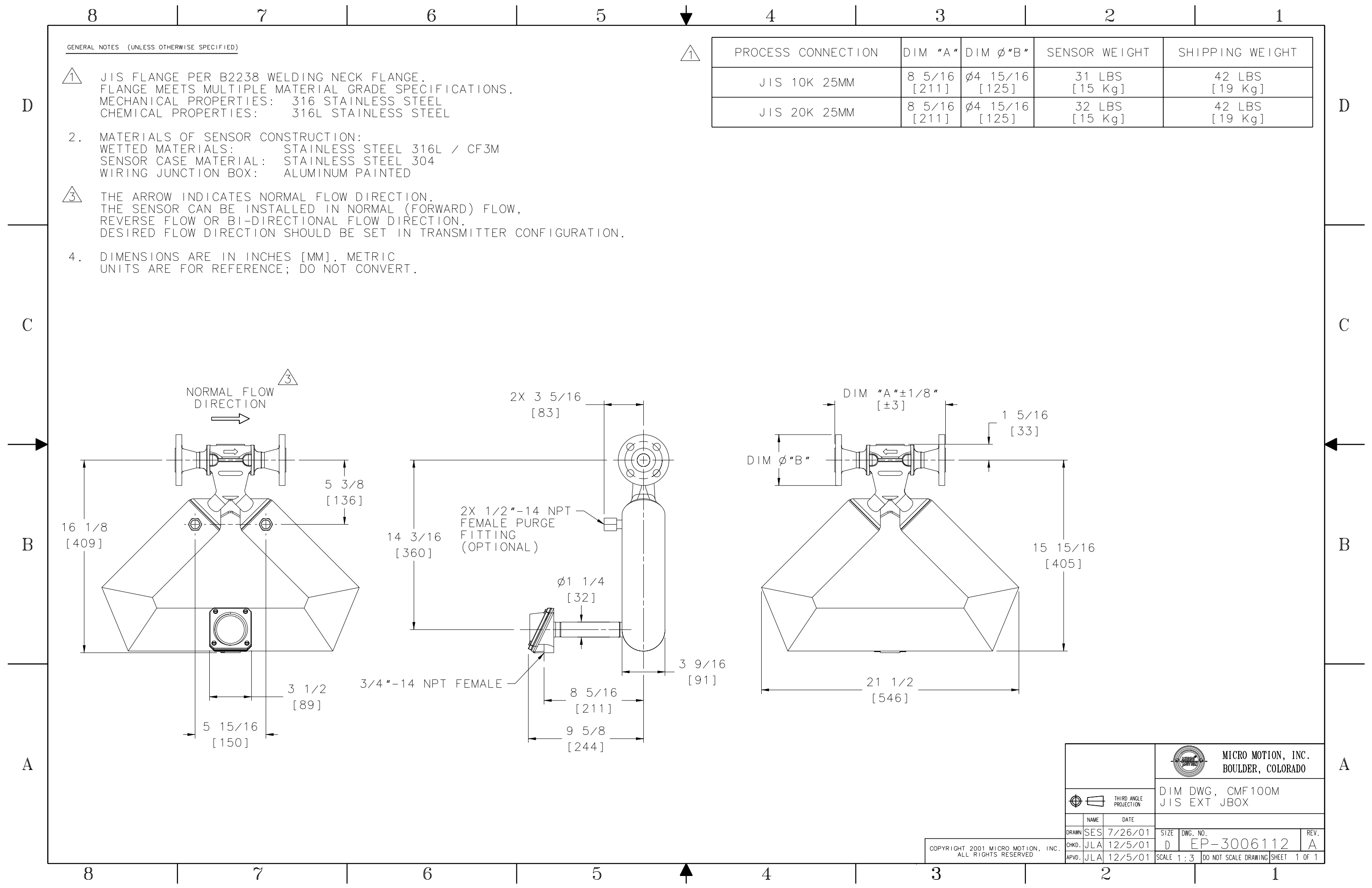

		<b>MICRO MOTION, INC.</b> BOULDER, COLORADO	
		DIM DWG, CMF100M JIS EXT JBOX	
NAME	DATE	SIZE	DWG. NO.
DRAWN SES	7/26/01	D	EP-3006112
CHKD. JLA	12/5/01	SCALE 1:3	DO NOT SCALE DRAWING
APVD. JLA	12/5/01	SHEET 1 OF 1	REV. A

COPYRIGHT 2001 MICRO MOTION, INC.  
ALL RIGHTS RESERVED

GENERAL NOTES (UNLESS OTHERWISE SPECIFIED)

- ① JIS FLANGE PER B2238 WELDING NECK FLANGE.  
FLANGE MEETS MULTIPLE MATERIAL GRADE SPECIFICATIONS.  
MECHANICAL PROPERTIES: 316 STAINLESS STEEL  
CHEMICAL PROPERTIES: 316L STAINLESS STEEL
- 2. MATERIALS OF SENSOR CONSTRUCTION:  
WETTED MATERIALS: STAINLESS STEEL 316L / CF3M  
SENSOR CASE MATERIAL: STAINLESS STEEL 304  
WIRING JUNCTION BOX: ALUMINIUM PAINTED
- ③ THE ARROW ON THE MANIFOLD INDICATES NORMAL FLOW DIRECTION.  
THE SENSOR CAN BE INSTALLED IN NORMAL (FORWARD) FLOW,  
REVERSE FLOW OR BI-DIRECTIONAL FLOW DIRECTION.  
DESIRED FLOW DIRECTION SHOULD BE SET IN TRANSMITTER CONFIGURATION.
- 4. DIMENSIONS ARE IN INCHES [MM]. METRIC  
UNITS ARE FOR REFERENCE; DO NOT CONVERT.

①

PROCESS CONNECTION	DIM "A"	DIM $\phi$ "B"	SENSOR WEIGHT	SHIPPING WEIGHT
JIS 10K 25MM	8 5/16 [211]	$\phi$ 4 15/16 [125]	30 LBS [14 Kg]	40 LBS [19 Kg]
JIS 20K 25MM	8 5/16 [211]	$\phi$ 4 15/16 [125]	31 LBS [14 Kg]	41 LBS [19 Kg]

D

D

C

C

B

B

A

A

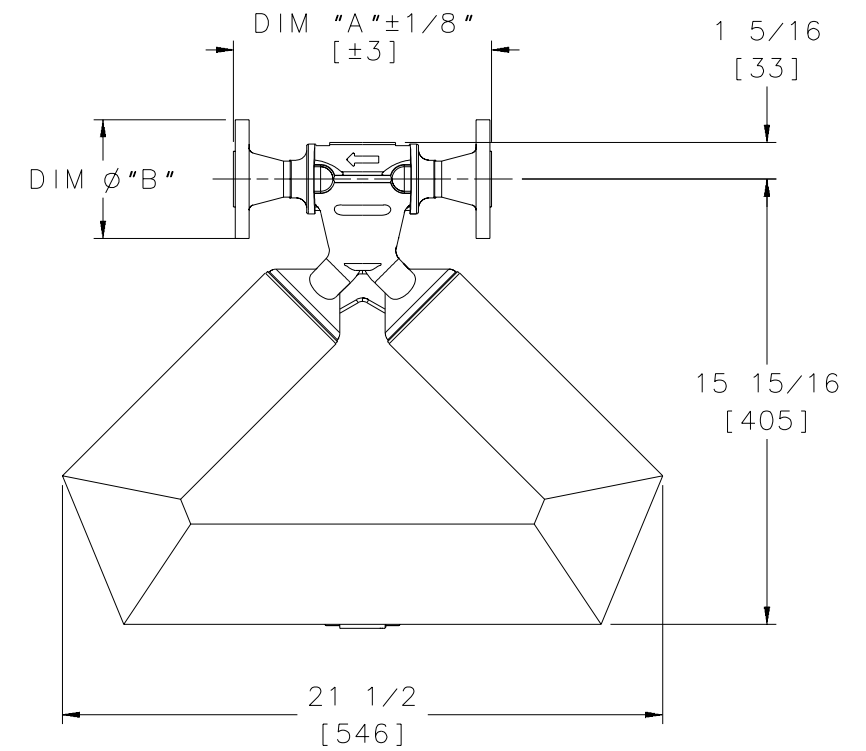
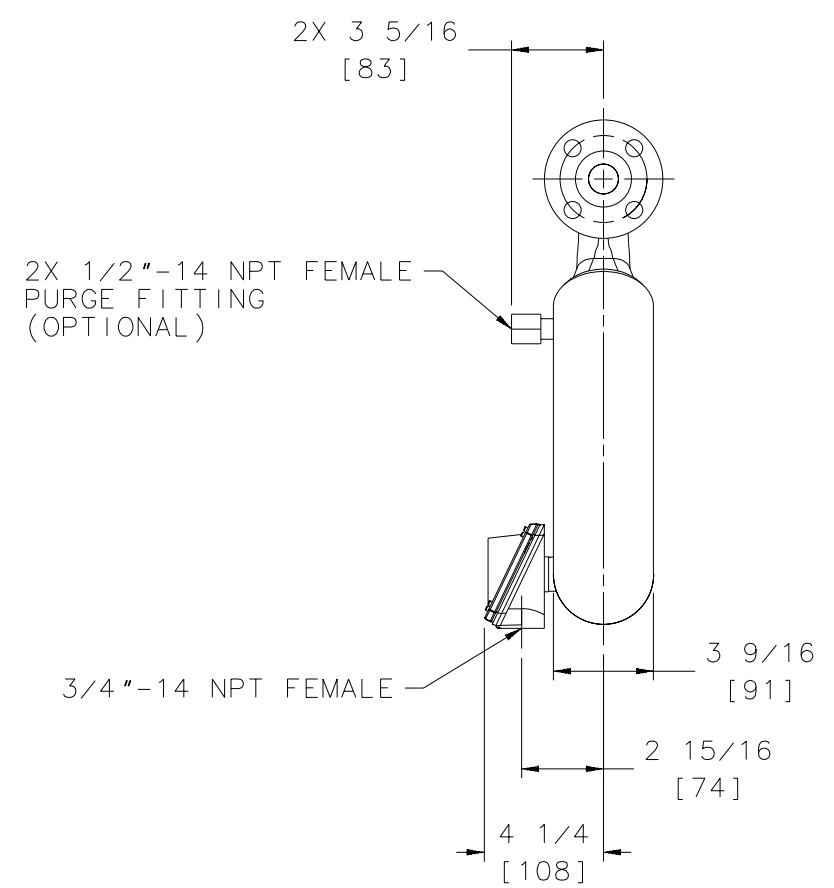
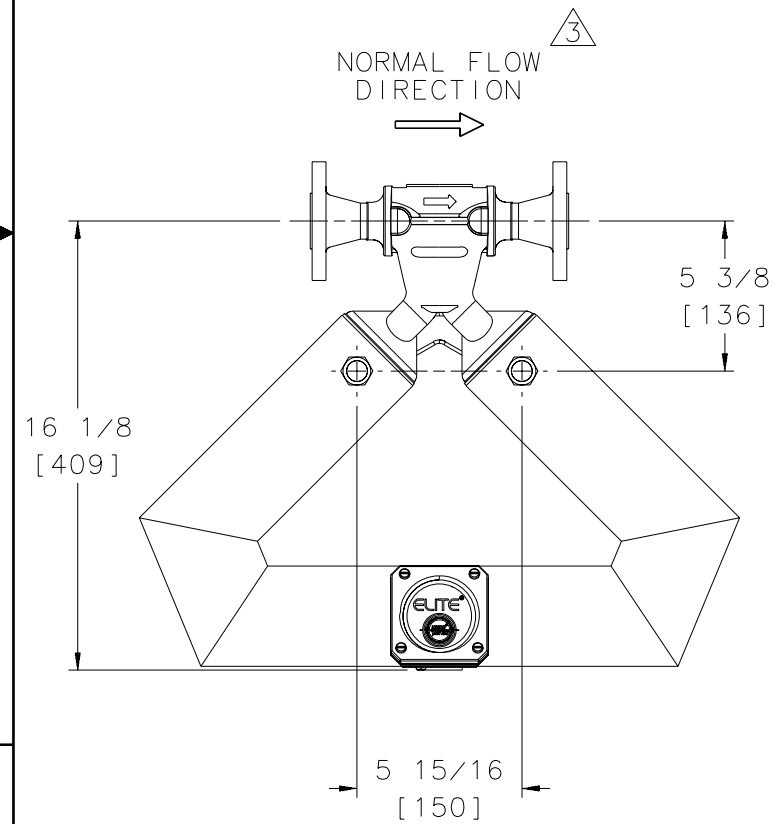

		<b>MICRO MOTION, INC.</b> BOULDER, COLORADO		
		DIM DWG, CMF100M JIS JBOX		
NAME	DATE	SIZE	DWG. NO.	REV.
DRAWN LLR	3/17/01	D	EP-3005891	A
CHKD. JLA	4/1/01	SCALE 1:3	DO NOT SCALE DRAWING	SHEET 1 OF 1
APVD. JLA	4/1/01			

COPYRIGHT 2001 MICRO MOTION, INC.  
ALL RIGHTS RESERVED



GENERAL NOTES (UNLESS OTHERWISE SPECIFIED)

- ① PROCESS CONNECTION:  
ASME/ANSI B16.5 WELD NECK RAISED FACE FLANGE.  
FLANGE MEETS MULTIPLE MATERIAL GRADE SPECIFICATIONS.  
MECHANICAL PROPERTIES: 316 STAINLESS STEEL  
CHEMICAL PROPERTIES: 316L STAINLESS STEEL
- 2. MATERIALS OF SENSOR CONSTRUCTION:  
WETTED MATERIALS: STAINLESS STEEL 316L / CF-3M  
SENSOR CASE MATERIAL: STAINLESS STEEL 304  
WIRING JUNCTION BOX: STAINLESS STEEL CF-3M
- ③ THE ARROW INDICATES NORMAL FLOW DIRECTION.  
THE SENSOR CAN BE INSTALLED IN NORMAL (FORWARD) FLOW,  
REVERSE FLOW OR BI-DIRECTIONAL FLOW DIRECTION.  
DESIRED FLOW DIRECTION SHOULD BE SET IN TRANSMITTER CONFIGURATION.
- 4. DIMENSIONS ARE IN INCHES [MM]. METRIC  
UNITS ARE FOR REFERENCE; DO NOT CONVERT.
- ⑤ THIS FLANGE SIZE HAS 8 BOLT HOLES, NOT 4 AS SHOWN.
- ⑥ HOUSING ALLOWS FOR 360° ROTATION FOR ORIENTATION  
OF WIRING ENTRANCE.

PROCESS CONNECTION	DIM "A"	DIM $\phi$ "B"	SENSOR WEIGHT	SHIPPING WEIGHT
ANSI 150# 1 1/2"	22 7/8 [581]	$\phi$ 5 [127]	69 LBS [31 Kg]	83 LBS [38 Kg]
ANSI 300# 1 1/2"	23 3/8 [594]	$\phi$ 6 1/8 [156]	74 LBS [34 Kg]	89 LBS [41 Kg]
ANSI 600# 1 1/2"	23 7/8 [606]	$\phi$ 6 1/8 [156]	77 LBS [35 Kg]	91 LBS [42 Kg]
ANSI 150# 2"	22 7/8 [581]	$\phi$ 6 [152]	72 LBS [33 Kg]	87 LBS [40 Kg]
⑤ ANSI 300# 2"	23 3/8 [594]	$\phi$ 6 1/2 [165]	77 LBS [35 Kg]	91 LBS [42 Kg]
⑤ ANSI 600# 2"	23 5/8 [600]	$\phi$ 6 1/2 [165]	79 LBS [36 Kg]	94 LBS [43 Kg]

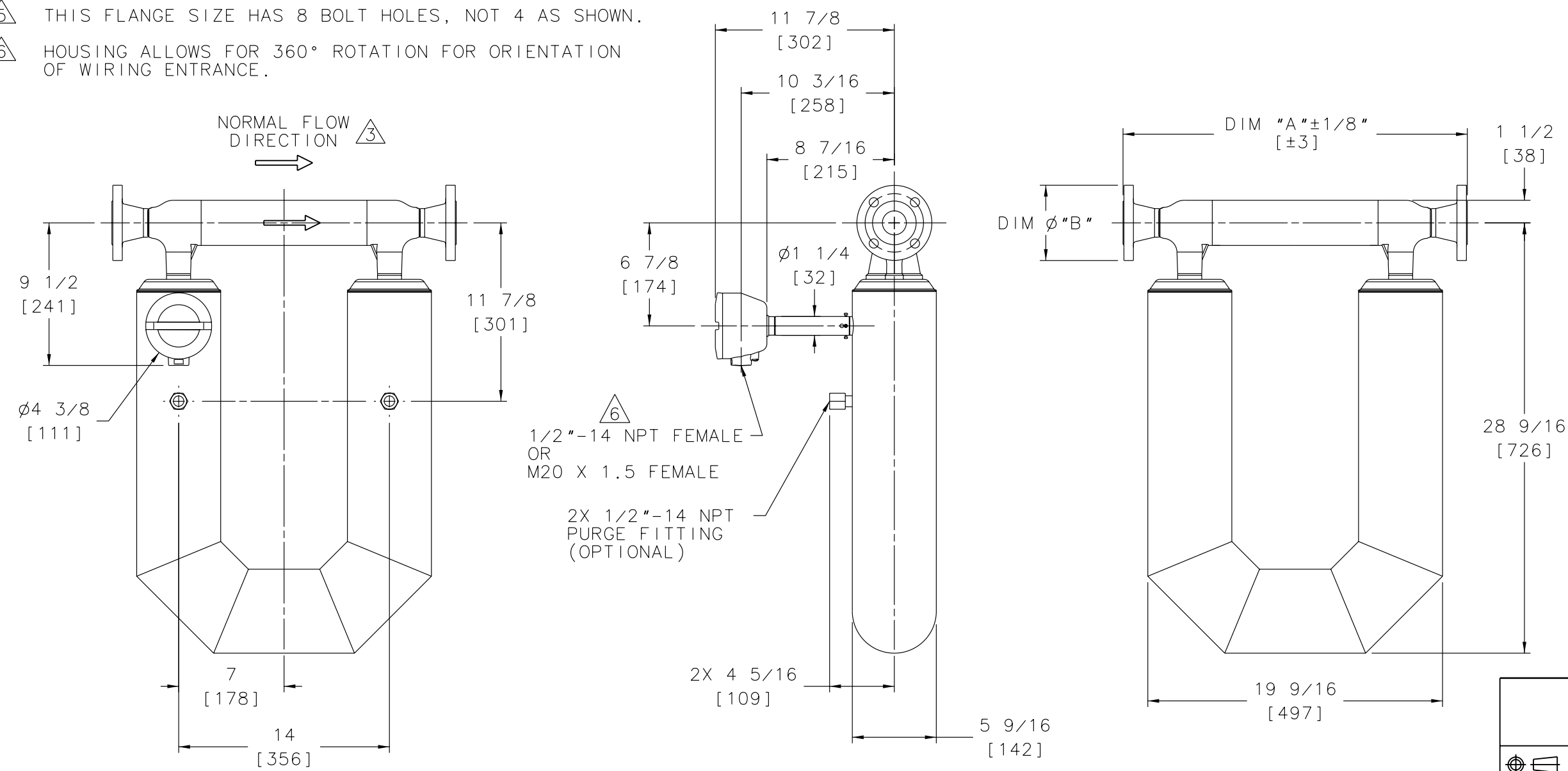

		MICRO MOTION, INC. BOULDER, COLORADO	
		DIM DWG, CMF200M ANSI EXT CORE	
THIRD ANGLE PROJECTION	NAME	DATE	REV.
DRAWN	SES	7/25/01	B
CHKD.	JLA	12/5/01	B
APVD.	JLA	12/5/01	B
SIZE	DWG. NO.	REV.	
D	EP-3006119	B	
SCALE	DO NOT SCALE DRAWING SHEET 1 OF 1		
1:4			

COPYRIGHT 2003 MICRO MOTION, INC.  
ALL RIGHTS RESERVED

GENERAL NOTES (UNLESS OTHERWISE SPECIFIED)

- ① PROCESS CONNECTION:  
ASME/ANSI B16.5 WELD NECK RAISED FACE FLANGE.  
FLANGE MEETS MULTIPLE MATERIAL GRADE SPECIFICATIONS.  
MECHANICAL PROPERTIES: 316 STAINLESS STEEL  
CHEMICAL PROPERTIES: 316L STAINLESS STEEL
- 2. MATERIALS OF SENSOR CONSTRUCTION:  
WETTED MATERIALS: STAINLESS STEEL 316L / CF-3M  
SENSOR CASE MATERIAL: STAINLESS STEEL 304  
WIRING JUNCTION BOX: STAINLESS STEEL CF-3M
- ③ THE ARROW ON THE MANIFOLD INDICATES NORMAL FLOW DIRECTION.  
THE SENSOR CAN BE INSTALLED IN NORMAL (FORWARD) FLOW,  
REVERSE FLOW OR BI-DIRECTIONAL FLOW DIRECTION.  
DESIRED FLOW DIRECTION SHOULD BE SET IN TRANSMITTER CONFIGURATION.
- 4. DIMENSIONS ARE IN INCHES [MM]. METRIC  
UNITS ARE FOR REFERENCE; DO NOT CONVERT.
- ⑤ THIS FLANGE SIZE HAS 8 BOLT HOLES, NOT 4 AS SHOWN.
- ⑥ HOUSING ALLOWS FOR 360° ROTATION FOR ORIENTATION OF WIRING ENTRANCE.

PROCESS CONNECTION	DIM "A"	DIM $\phi$ "B"	SENSOR WEIGHT	SHIPPING WEIGHT
ANSI 150# 1 1/2"	22 7/8 [581]	$\phi$ 5 [127]	68 LBS [31 Kg]	82 LBS [37 Kg]
ANSI 300# 1 1/2"	23 3/8 [594]	$\phi$ 6 1/8 [156]	73 LBS [34 Kg]	87 LBS [40 Kg]
ANSI 600# 1 1/2"	23 7/8 [606]	$\phi$ 6 1/8 [156]	76 LBS [35 Kg]	90 LBS [41 Kg]
ANSI 150# 2"	22 7/8 [581]	$\phi$ 6 [152]	71 LBS [33 Kg]	85 LBS [39 Kg]
⑤ ANSI 300# 2"	23 3/8 [594]	$\phi$ 6 1/2 [165]	76 LBS [35 Kg]	90 LBS [41 Kg]
⑤ ANSI 600# 2"	23 5/8 [600]	$\phi$ 6 1/2 [165]	78 LBS [36 Kg]	92 LBS [42 Kg]

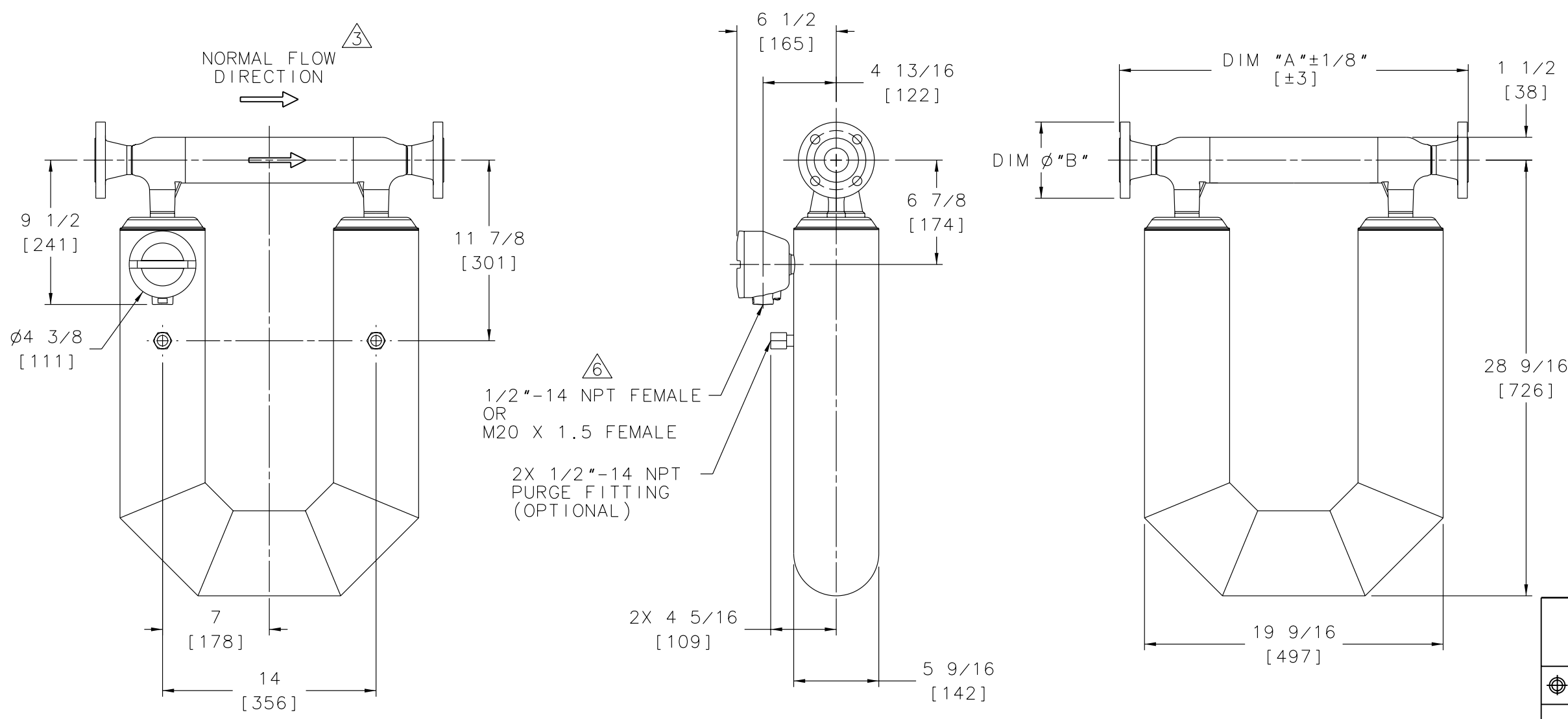

		<b>MICRO MOTION, INC.</b> BOULDER, COLORADO	
		DIM DWG, CMF200M ANSI CORE PRCSR	
DRAWN: SAD CHKD.: JLA APVD.: JLA	NAME: SAD DATE: 3/17/01 4/3/01 4/3/01	SIZE: D DWG. NO.: EP-3005898	REV.: B SCALE: 1:4 DO NOT SCALE DRAWING SHEET 1 OF 1

COPYRIGHT 2003 MICRO MOTION, INC.  
ALL RIGHTS RESERVED

8

7

6

5

4

3

2

1

GENERAL NOTES (UNLESS OTHERWISE SPECIFIED)

- ① JIS FLANGE PER B2238 WELDING NECK FLANGE. FLANGE MEETS MULTIPLE MATERIAL GRADE SPECIFICATIONS. MECHANICAL PROPERTIES: 316 STAINLESS STEEL  
CHEMICAL PROPERTIES: 316L STAINLESS STEEL
- 2. MATERIALS OF SENSOR CONSTRUCTION:  
WETTED MATERIALS: STAINLESS STEEL 316L / CF-3M  
SENSOR CASE MATERIAL: STAINLESS STEEL 304  
WIRING JUNCTION BOX: STAINLESS STEEL CF-3M
- ③ THE ARROW INDICATES NORMAL FLOW DIRECTION. THE SENSOR CAN BE INSTALLED IN NORMAL (FORWARD) FLOW, REVERSE FLOW OR BI-DIRECTIONAL FLOW DIRECTION. DESIRED FLOW DIRECTION SHOULD BE SET IN TRANSMITTER CONFIGURATION.
- 4. DIMENSIONS ARE IN INCHES [MM]. METRIC UNITS ARE FOR REFERENCE; DO NOT CONVERT.
- ⑤ THIS FLANGE SIZE HAS 8 BOLT HOLES, NOT 4 AS SHOWN.
- ⑥ HOUSING ALLOWS FOR 360° ROTATION FOR ORIENTATION OF WIRING ENTRANCE.

PROCESS CONNECTION	DIM "A"	DIM $\phi$ "B"	SENSOR WEIGHT	SHIPPING WEIGHT
JIS 10K 40MM	21 9/16 [548]	$\phi$ 5 1/2 [140]	69 LBS [32 Kg]	83 LBS [38 Kg]
JIS 10K 50MM	21 13/16 [554]	$\phi$ 6 1/8 [155]	71 LBS [32 Kg]	85 LBS [39 Kg]
JIS 20K 40MM	21 9/16 [548]	$\phi$ 5 1/2 [140]	69 LBS [32 Kg]	83 LBS [38 Kg]
⑤ JIS 20K 50MM	21 13/16 [554]	$\phi$ 6 1/8 [155]	71 LBS [32 Kg]	85 LBS [39 Kg]

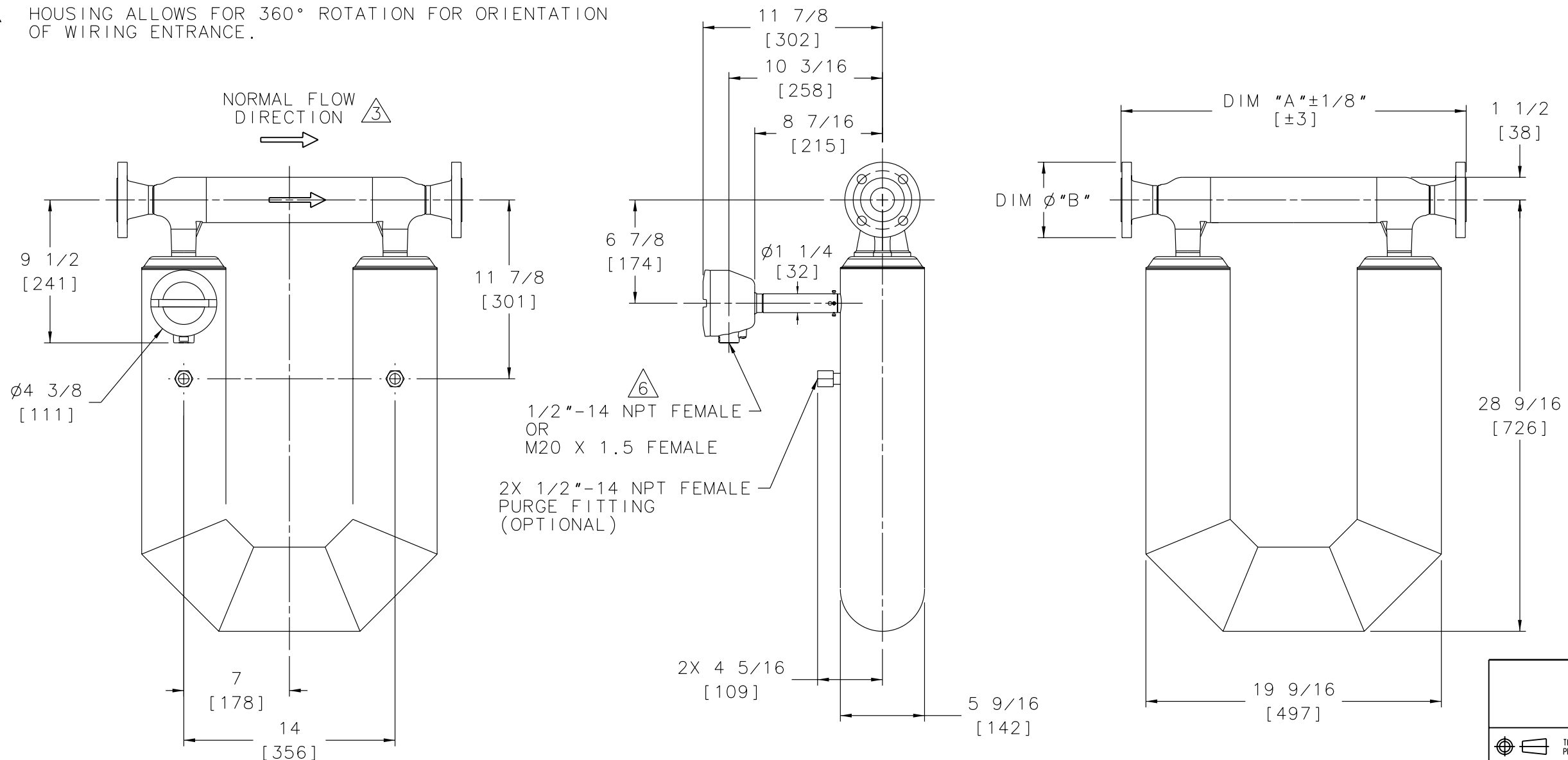

THIRD ANGLE PROJECTION		MICRO MOTION, INC. BOULDER, COLORADO		
		DIM DWG, CMF200M JIS EXT CORE		
NAME	DATE	SIZE	DWG. NO.	REV.
DRAWN SES	7/25/01	D	EP-3006123	B
CHKD. JLA	12/5/01	SCALE 1:4	DO NOT SCALE DRAWING	SHEET 1 OF 1
APVD. JLA	12/5/01			

COPYRIGHT 2003 MICRO MOTION, INC. ALL RIGHTS RESERVED

8

7

6

5

4

3

2

1

8

7

6

5

4

3

2

1

GENERAL NOTES (UNLESS OTHERWISE SPECIFIED)

- ① JIS FLANGE PER B2238 WELDING NECK FLANGE. FLANGE MEETS MULTIPLE MATERIAL GRADE SPECIFICATIONS. MECHANICAL PROPERTIES: 316 STAINLESS STEEL  
CHEMICAL PROPERTIES: 316L STAINLESS STEEL
- 2. MATERIALS OF SENSOR CONSTRUCTION:  
WETTED MATERIALS: STAINLESS STEEL 316L / CF-3M  
SENSOR CASE MATERIAL: STAINLESS STEEL 304  
WIRING JUNCTION BOX: STAINLESS STEEL CF-3M
- ③ THE ARROW ON THE SENSOR HOUSING INDICATES NORMAL FLOW DIRECTION. THE SENSOR CAN BE INSTALLED IN NORMAL (FORWARD) FLOW, REVERSE FLOW OR BI-DIRECTIONAL FLOW DIRECTION. DESIRED FLOW DIRECTION SHOULD BE SET IN TRANSMITTER CONFIGURATION.
- 4. DIMENSIONS ARE IN INCHES [MM]. METRIC UNITS ARE FOR REFERENCE; DO NOT CONVERT.
- ⑤ THIS FLANGE SIZE HAS 8 BOLT HOLES, NOT 4 AS SHOWN.
- ⑥ HOUSING ALLOWS FOR 360° ROTATION FOR ORIENTATION OF WIRING ENTRANCE.

PROCESS CONNECTION	DIM "A"	DIM $\phi$ "B"	SENSOR WEIGHT	SHIPPING WEIGHT
JIS 10K 40MM	21 9/16 [548]	$\phi$ 5 1/2 [140]	68 LBS [31 Kg]	82 LBS [37 Kg]
JIS 10K 50MM	21 13/16 [554]	$\phi$ 6 1/8 [155]	70 LBS [32 Kg]	84 LBS [38 Kg]
JIS 20K 40MM	21 9/16 [548]	$\phi$ 5 1/2 [140]	68 LBS [31 Kg]	82 LBS [38 Kg]
⑤ JIS 20K 50MM	21 13/16 [554]	$\phi$ 6 1/8 [155]	70 LBS [32 Kg]	84 LBS [38 Kg]

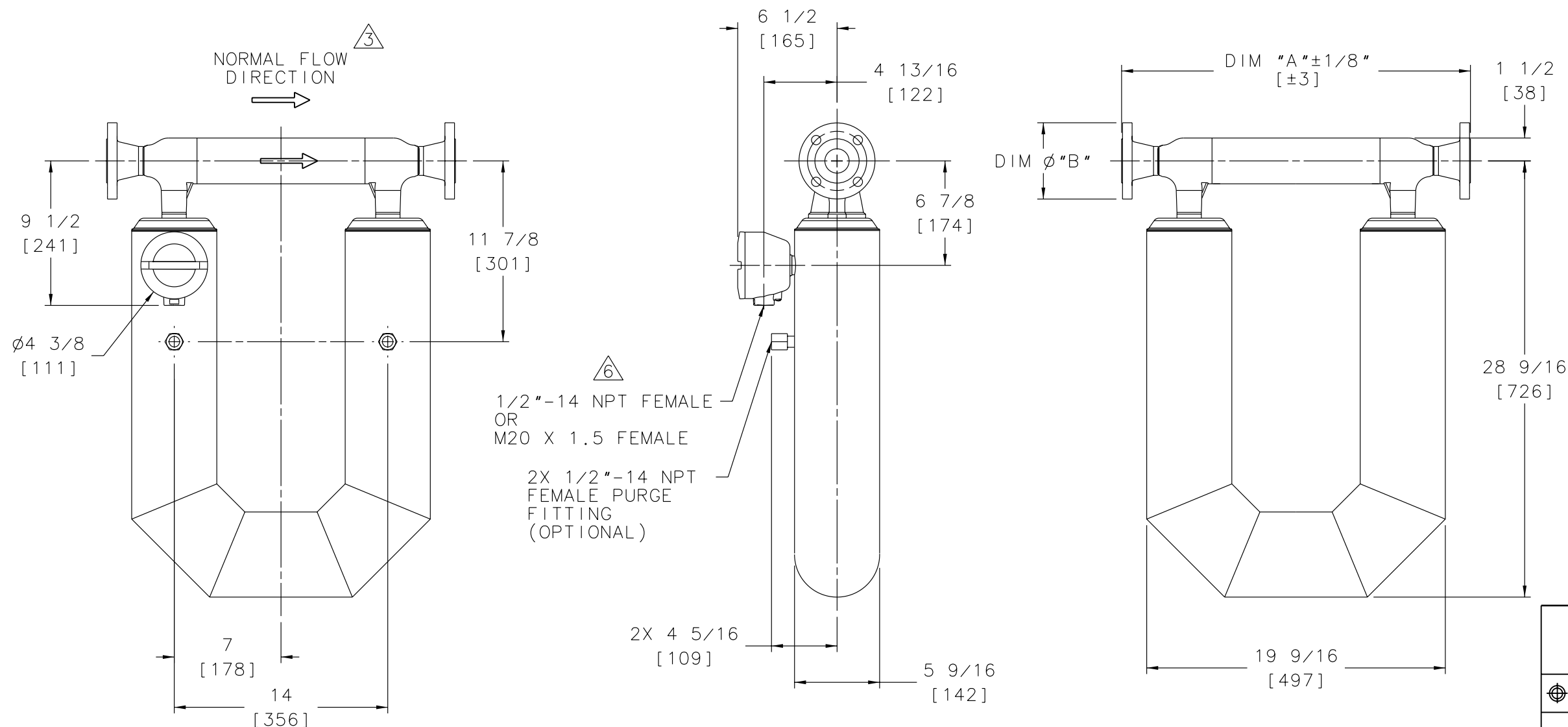

		<b>MICRO MOTION, INC.</b> BOULDER, COLORADO	
		DIM DWG, CMF200M JIS CORE PRCSR	
NAME	DATE	SIZE	DWG. NO.
DRAWN SAD	3/17/01	D	EP-3005902
CHKD. JLA	4/3/01	SCALE 1:4	DO NOT SCALE DRAWING
APVD. JLA	4/3/01	SHEET 1 OF 1	

COPYRIGHT 2003 MICRO MOTION, INC. ALL RIGHTS RESERVED

8

7

6

5

4

3

2

1

GENERAL NOTES (UNLESS OTHERWISE SPECIFIED)

- ① PROCESS CONNECTION:  
ASME/ANSI B16.5 WELD NECK RAISED FACE FLANGE.  
FLANGE MEETS MULTIPLE MATERIAL GRADE SPECIFICATIONS.  
MECHANICAL PROPERTIES: F316 STAINLESS STEEL  
CHEMICAL PROPERTIES: F316L STAINLESS STEEL
- 2. MATERIALS OF SENSOR CONSTRUCTION:  
WETTED MATERIALS: STAINLESS STEEL 316L / CF-3M  
SENSOR CASE MATERIAL: STAINLESS STEEL 304/304L  
WIRING JUNCTION BOX: ALUMINUM PAINTED
- ③ THE ARROW ON THE MANIFOLD INDICATES NORMAL FLOW DIRECTION.  
THE SENSOR CAN BE INSTALLED IN NORMAL (FORWARD) FLOW,  
REVERSE FLOW OR BI-DIRECTIONAL FLOW DIRECTION.  
DESIRED FLOW DIRECTION SHOULD BE SET IN TRANSMITTER CONFIGURATION.
- ④ HOUSING ALLOWS FOR 360° ROTATION IN 45° INCREMENTS FOR ORIENTATION OF WIRING ENTRANCE.
- 5. DIMENSIONS ARE IN INCHES [MM]. METRIC  
UNITS ARE FOR REFERENCE; DO NOT CONVERT.
- ⑥ THIS FLANGE SIZE HAS 8 BOLT HOLES, NOT 4 AS SHOWN.

PROCESS CONNECTION	DIM "A"	DIM $\phi$ "B"	SENSOR WEIGHT	SHIPPING WEIGHT
ANSI CL 150 1 1/2"	22 7/8 [581]	5 [127]	64 LBS [29 Kg]	78 LBS [36 Kg]
ANSI CL 300 1 1/2"	23 3/8 [594]	6 1/8 [156]	70 LBS [32 Kg]	84 LBS [38 Kg]
ANSI CL 600 1 1/2"	23 7/8 [606]	6 1/8 [156]	72 LBS [33 Kg]	86 LBS [39 Kg]
ANSI CL 150 2"	22 7/8 [581]	6 [152]	68 LBS [31 Kg]	82 LBS [37 Kg]
⑥ ANSI CL 300 2"	23 3/8 [594]	6 1/2 [165]	72 LBS [33 Kg]	86 LBS [40 Kg]
⑥ ANSI CL 600 2"	23 5/8 [600]	6 1/2 [165]	75 LBS [34 Kg]	89 LBS [41 Kg]

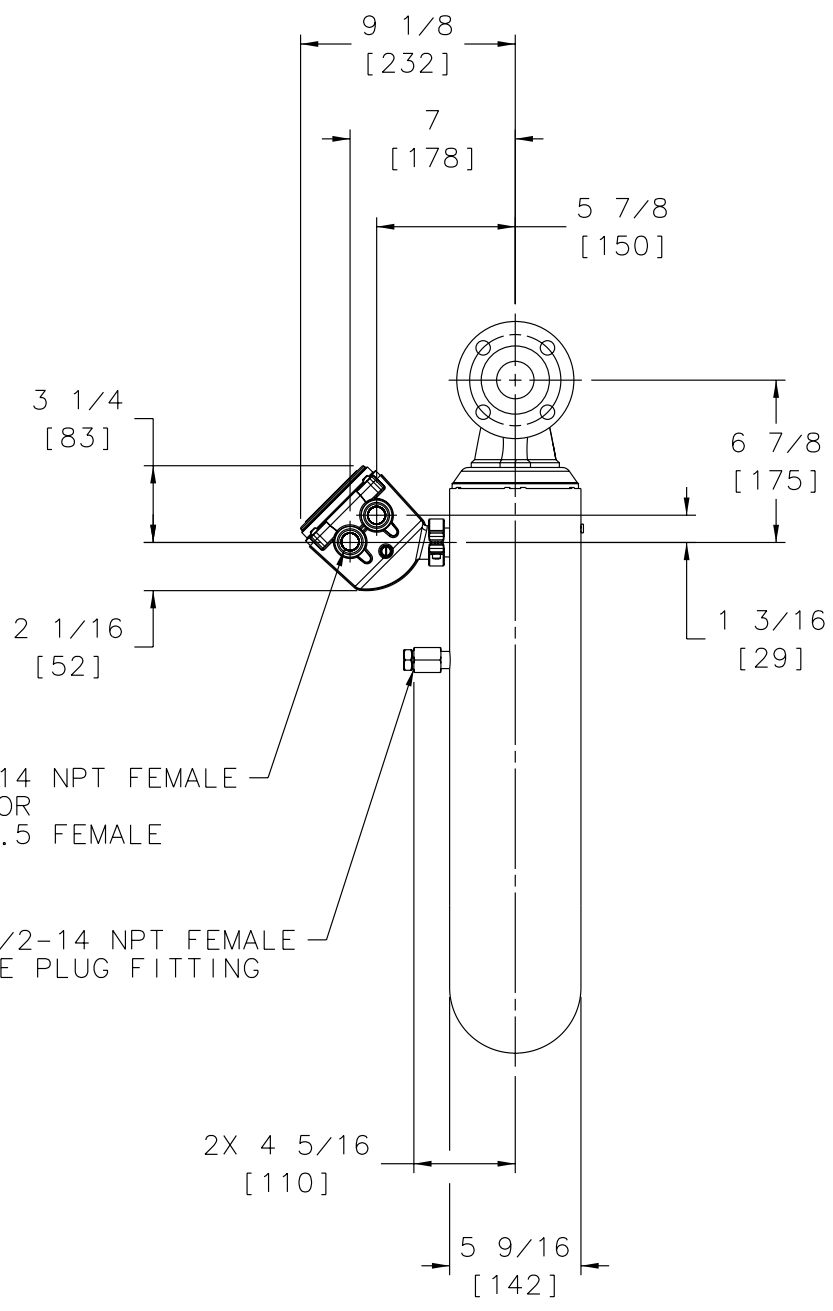
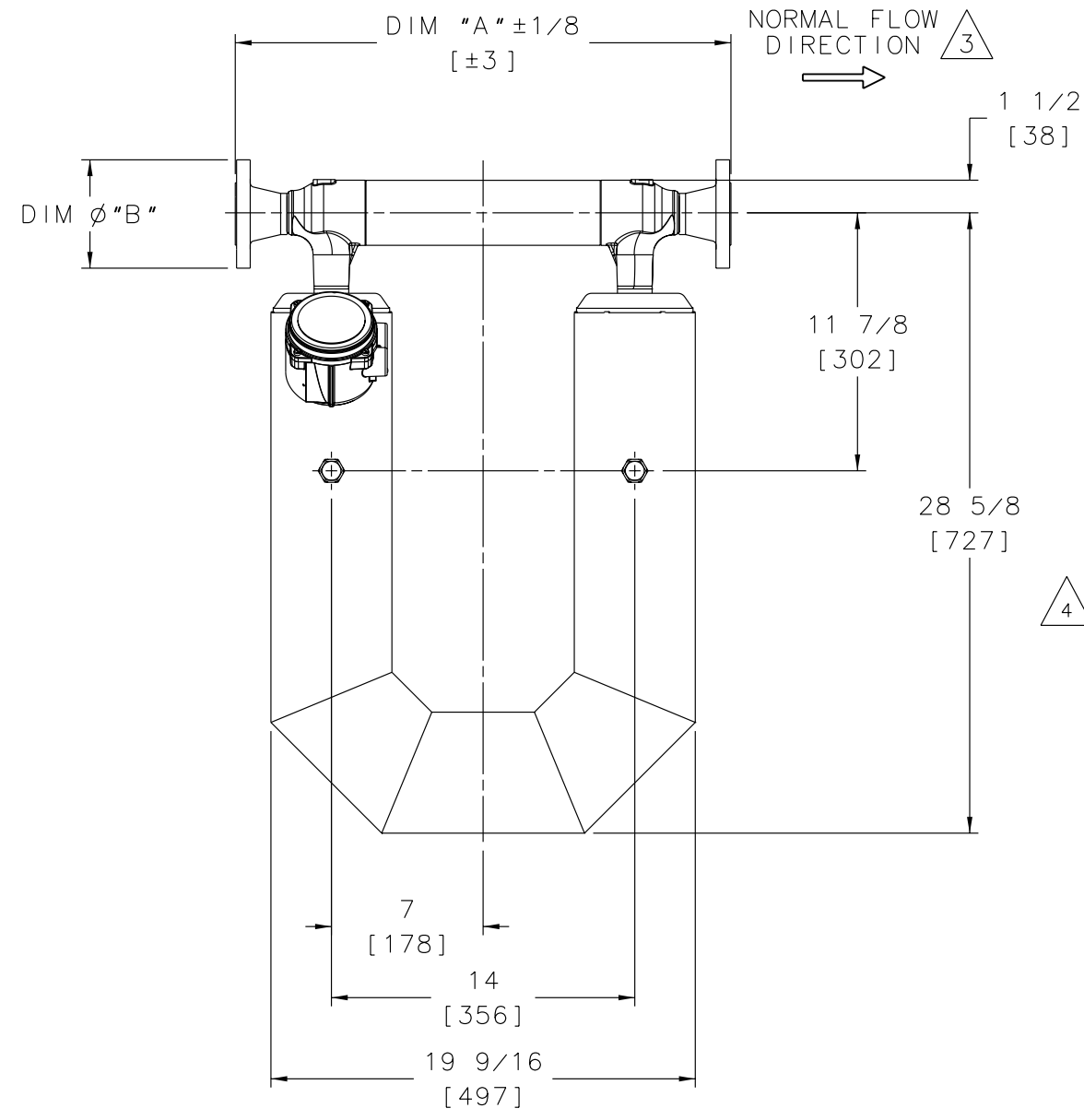

		<b>MICRO MOTION, INC.</b> BOULDER, COLORADO	
		DIM DWG, CMF200M ANSI ENHANCED CORE	
THIRD ANGLE PROJECTION	NAME: RDR DATE: 9/26/05	SIZE: D DWG. NO.: 20004616	REV.: A
DRAWN: RDR CHKD: RBG APVD: RBG	DATE: 8/7/06	SCALE: 1:4 DO NOT SCALE DRAWING	SHEET 1 OF 1

COPYRIGHT 2002 MICRO MOTION, INC.  
ALL RIGHTS RESERVED

8

7

6

5

4

3

2

1

GENERAL NOTES (UNLESS OTHERWISE SPECIFIED)

- ① PROCESS CONNECTION:  
ASME/ANSI B16.5 WELD NECK RAISED FACE FLANGE.  
FLANGE MEETS MULTIPLE MATERIAL GRADE SPECIFICATIONS.  
MECHANICAL PROPERTIES: F316 STAINLESS STEEL  
CHEMICAL PROPERTIES: F316L STAINLESS STEEL
- 2. MATERIALS OF SENSOR CONSTRUCTION:  
WETTED MATERIALS: STAINLESS STEEL 316L / CF-3M  
SENSOR CASE MATERIAL: STAINLESS STEEL 304/304L  
WIRING JUNCTION BOX: ALUMINUM PAINTED
- ③ THE ARROW INDICATES NORMAL FLOW DIRECTION.  
THE SENSOR CAN BE INSTALLED IN NORMAL (FORWARD) FLOW,  
REVERSE FLOW OR BI-DIRECTIONAL FLOW DIRECTION.  
DESIRED FLOW DIRECTION SHOULD BE SET IN TRANSMITTER CONFIGURATION.
- ④ HOUSING ALLOWS FOR 360° ROTATION IN 45° INCREMENTS FOR ORIENTATION OF WIRING ENTRANCE.
- 5. DIMENSIONS ARE IN INCHES [MM]  
METRIC UNITS ARE FOR REFERENCE; DO NOT CONVERT.
- ⑥ THIS FLANGE SIZE HAS 8 BOLT HOLES,  
NOT 4 AS SHOWN.

①	PROCESS CONNECTION	DIM "A"	DIM $\phi$ "B"	SENSOR WEIGHT	SHIPPING WEIGHT
	ANSI CL 150 1 1/2"	22 7/8 [581]	5 [127]	65 LBS [30 Kg]	79 LBS [36 Kg]
	ANSI CL 300 1 1/2"	23 3/8 [594]	6 1/8 [156]	71 LBS [32 Kg]	85 LBS [39 Kg]
	ANSI CL 600 1 1/2"	23 7/8 [606]	6 1/8 [156]	73 LBS [34 Kg]	88 LBS [40 Kg]
	ANSI CL 150 2"	22 7/8 [581]	6 [152]	69 LBS [31 Kg]	83 LBS [38 Kg]
⑥	ANSI CL 300 2"	23 3/8 [594]	6 1/2 [165]	73 LBS [34 Kg]	88 LBS [40 Kg]
⑥	ANSI CL 600 2"	23 5/8 [600]	6 1/2 [165]	76 LBS [35 Kg]	90 LBS [41 Kg]

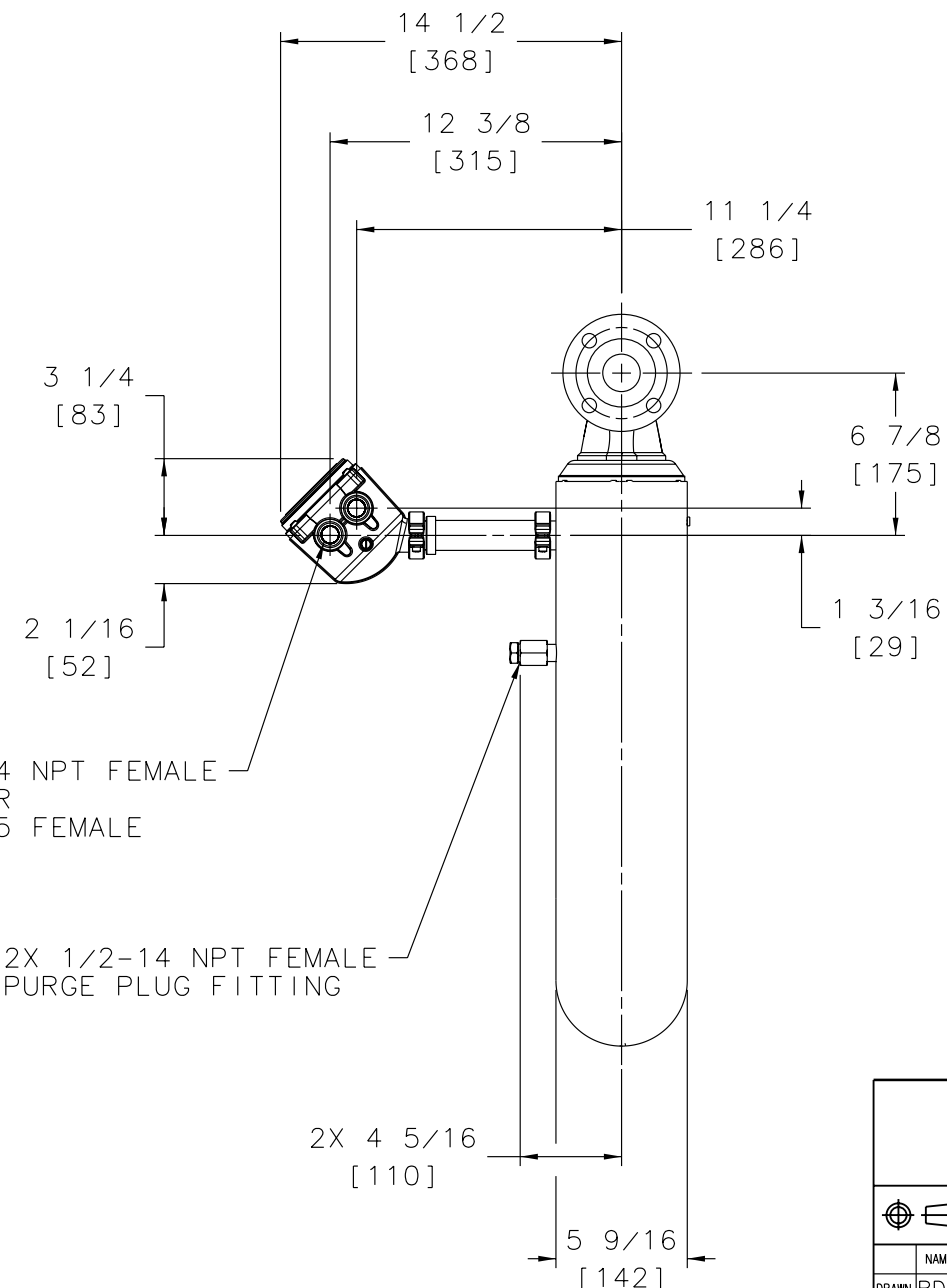
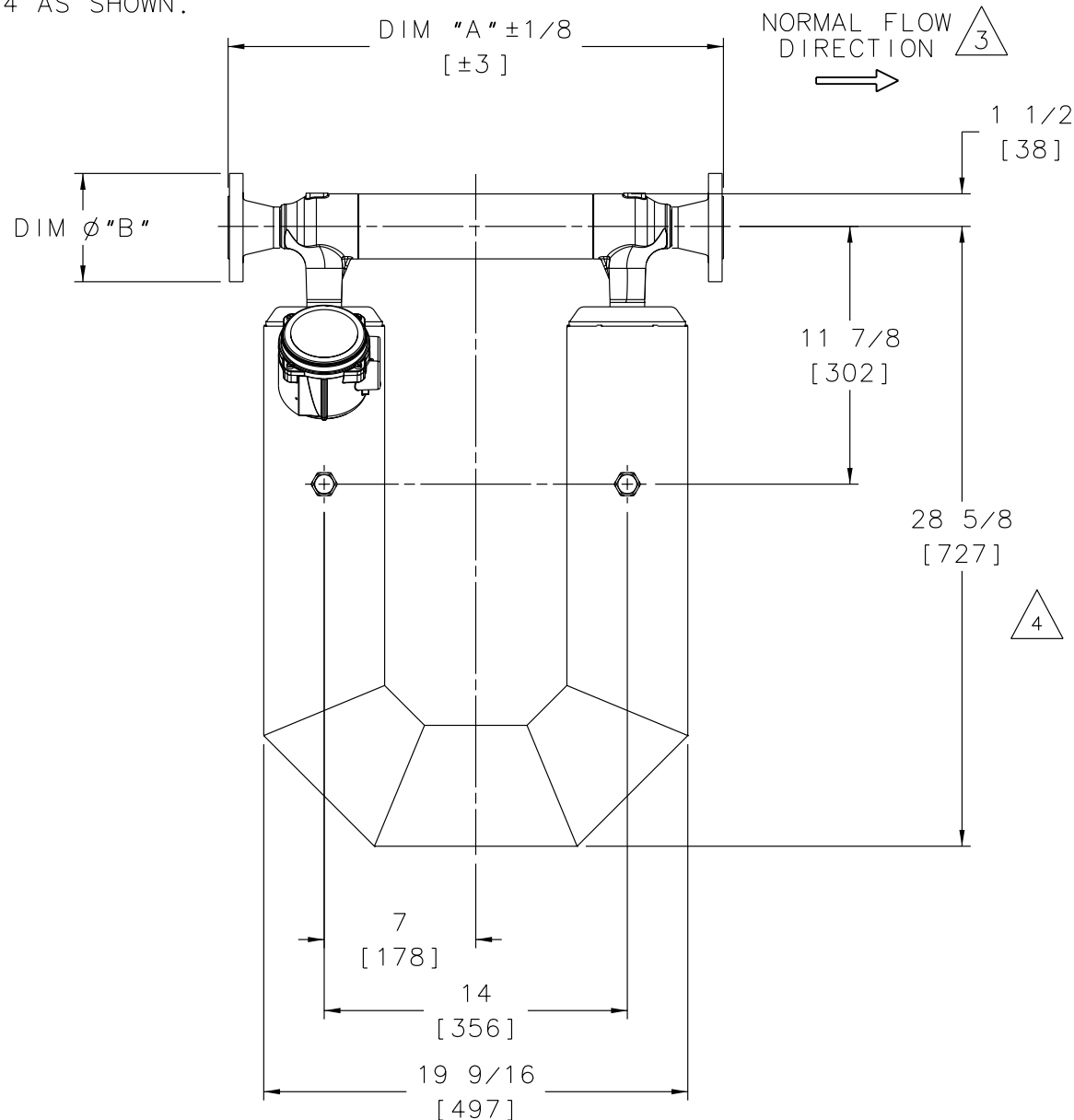

		MICRO MOTION, INC. BOULDER, COLORADO			
		DIM DWG, CMF200M ANSI EXT ENHANCED CORE			
THIRD ANGLE PROJECTION	NAME	DATE	SIZE	DWG. NO.	REV.
	RDR	9/26/05	D	20004623	A
	CHKD.	RBG	8/7/06		
	APVD.	RBG	8/7/06	SCALE 1:4	DO NOT SCALE DRAWING SHEET 1 OF 1

COPYRIGHT 2002 MICRO MOTION, INC. ALL RIGHTS RESERVED

8

7

6

5

4

3

2

1

8

7

6

5

4

3

2

1

GENERAL NOTES (UNLESS OTHERWISE SPECIFIED)

- ① JIS FLANGE PER B2238 WELDING NECK FLANGE. FLANGE MEETS MULTIPLE MATERIAL GRADE SPECIFICATIONS. MECHANICAL PROPERTIES: F316 STAINLESS STEEL. CHEMICAL PROPERTIES: F316L STAINLESS STEEL.
- 2. MATERIALS OF SENSOR CONSTRUCTION:  
WETTED MATERIALS: STAINLESS STEEL 316L / CF-3M  
SENSOR CASE MATERIAL: STAINLESS STEEL 304/304L  
WIRING JUNCTION BOX: ALUMINUM PAINTED
- ③ THE ARROW ON THE SENSOR HOUSING INDICATES NORMAL FLOW DIRECTION. THE SENSOR CAN BE INSTALLED IN NORMAL (FORWARD) FLOW, REVERSE FLOW OR BI-DIRECTIONAL FLOW DIRECTION. DESIRED FLOW DIRECTION SHOULD BE SET IN TRANSMITTER CONFIGURATION.
- ④ HOUSING ALLOWS FOR 360° ROTATION IN 45° INCREMENTS FOR ORIENTATION OF WIRING ENTRANCE.
- 5. DIMENSIONS ARE IN INCHES [MM]. METRIC UNITS ARE FOR REFERENCE; DO NOT CONVERT.
- ⑥ THIS FLANGE SIZE HAS 8 BOLT HOLES, NOT 4 AS SHOWN.



PROCESS CONNECTION	DIM "A"	DIM ø"B"	SENSOR WEIGHT	SHIPPING WEIGHT
JIS 10K 40MM	21 9/16 [548]	5 1/2 [140]	64 LBS [29 Kg]	78 LBS [36 Kg]
JIS 10K 50MM	21 13/16 [554]	6 1/8 [155]	66 LBS [30 Kg]	80 LBS [37 Kg]
JIS 20K 40MM	21 9/16 [548]	5 1/2 [140]	65 LBS [30 Kg]	79 LBS [36 Kg]
⑥ JIS 20K 50MM	21 13/16 [554]	6 1/8 [155]	66 LBS [30 Kg]	80 LBS [37 Kg]

D

D

C

C

B

B

A

A

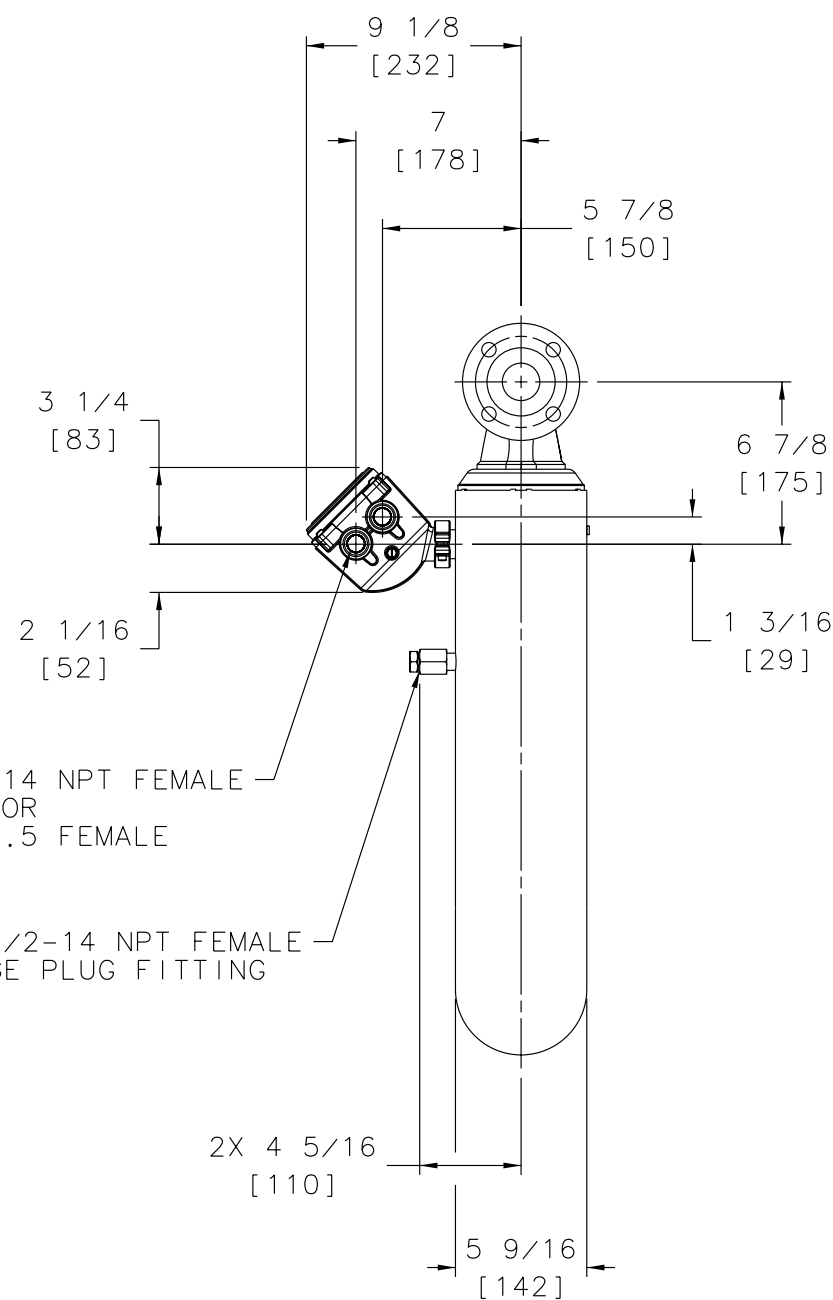
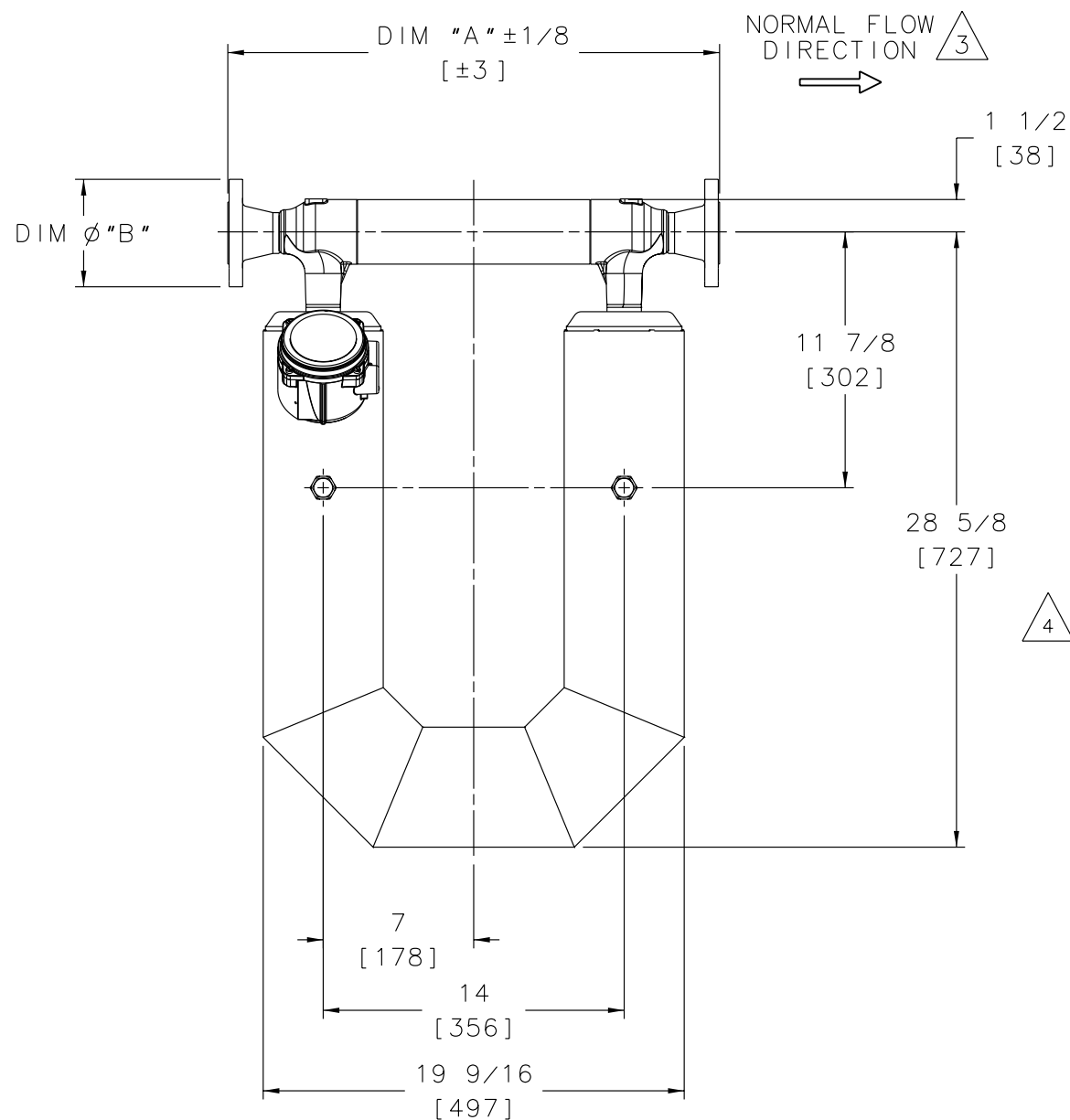

COPYRIGHT 2002 MICRO MOTION, INC. ALL RIGHTS RESERVED

		MICRO MOTION, INC. BOULDER, COLORADO	
THIRD ANGLE PROJECTION		DIM DWG, CMF200M JIS ENHANCED CORE	
NAME	DATE	SIZE	DWG. NO.
DRAWN RDR	9/26/05	D	20004619
CHKD. RBG	8/7/06	SCALE 1:4	DO NOT SCALE DRAWING
APVD. RBG	8/7/06	SHEET 1 OF 1	REV. A

8

7

6

5

4

3

2

1

GENERAL NOTES (UNLESS OTHERWISE SPECIFIED)

- ① JIS FLANGE PER B2238 WELDING NECK FLANGE. FLANGE MEETS MULTIPLE MATERIAL GRADE SPECIFICATIONS. MECHANICAL PROPERTIES: F316 STAINLESS STEEL. CHEMICAL PROPERTIES: F316L STAINLESS STEEL.
- 2. MATERIALS OF SENSOR CONSTRUCTION:  
WETTED MATERIALS: STAINLESS STEEL 316L / CF-3M  
SENSOR CASE MATERIAL: STAINLESS STEEL 304/304L  
WIRING JUNCTION BOX: ALUMINUM PAINTED
- ③ THE ARROW INDICATES NORMAL FLOW DIRECTION. THE SENSOR CAN BE INSTALLED IN NORMAL (FORWARD) FLOW, REVERSE FLOW OR BI-DIRECTIONAL FLOW DIRECTION. DESIRED FLOW DIRECTION SHOULD BE SET IN TRANSMITTER CONFIGURATION.
- ④ HOUSING ALLOWS FOR 360° ROTATION IN 45° INCREMENTS FOR ORIENTATION OF WIRING ENTRANCE.
- 5. DIMENSIONS ARE IN INCHES [MM]. METRIC UNITS ARE FOR REFERENCE; DO NOT CONVERT.
- ⑥ THIS FLANGE SIZE HAS 8 BOLT HOLES, NOT 4 AS SHOWN.

①	PROCESS CONNECTION	DIM "A"	DIM ø"B"	SENSOR WEIGHT	SHIPPING WEIGHT
	JIS 10K 40MM	21 9/16 [548]	5 1/2 [140]	65 LBS [30 Kg]	80 LBS [36 Kg]
	JIS 10K 50MM	21 13/16 [554]	6 1/8 [155]	67 LBS [31 Kg]	81 LBS [37 Kg]
	JIS 20K 40MM	21 9/16 [548]	5 1/2 [140]	66 LBS [30 Kg]	80 LBS [37 Kg]
⑥	JIS 20K 50MM	21 13/16 [554]	6 1/8 [155]	67 LBS [31 Kg]	82 LBS [37 Kg]

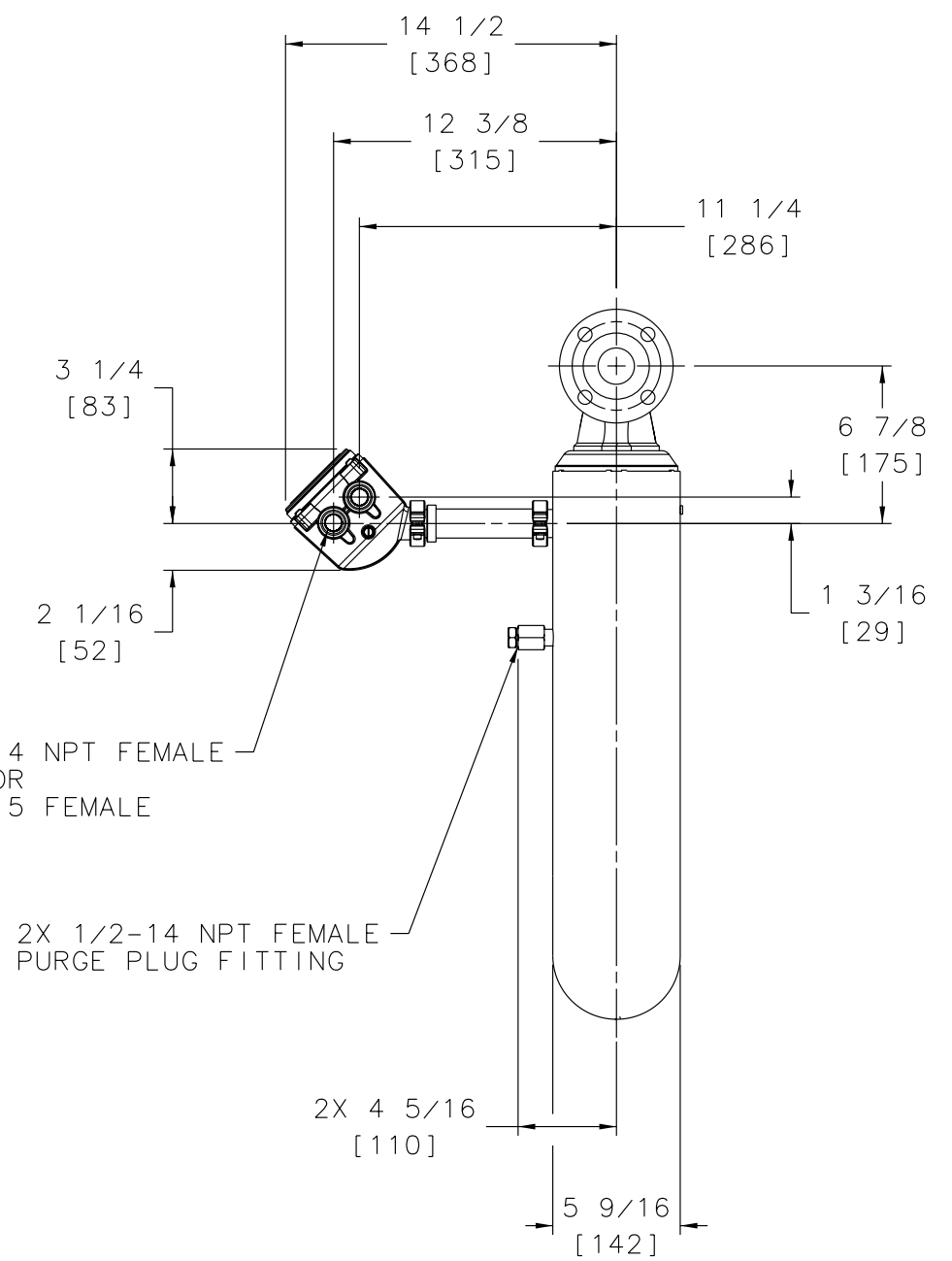
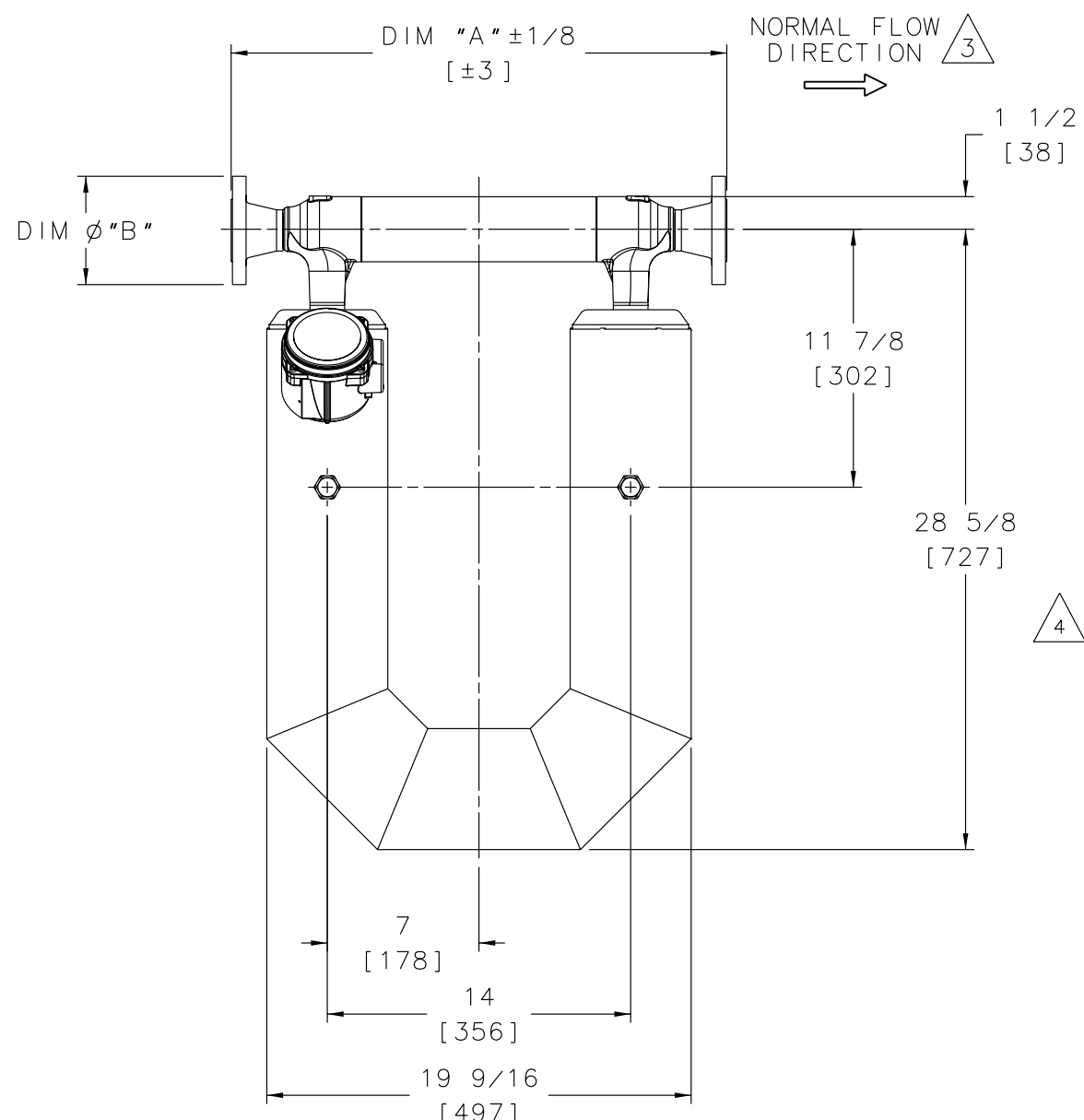

		<b>MICRO MOTION, INC.</b> BOULDER, COLORADO	
		DIM DWG, CMF200M JIS EXT ENHANCED CORE	
DRAWN RDR 9/26/05 CHKD. RBG 8/7/06 APVD. RBG 8/7/06	NAME DATE	SIZE D DWG. NO. 20004626	REV. A
COPYRIGHT 2002 MICRO MOTION, INC. ALL RIGHTS RESERVED		SCALE 1:4 DO NOT SCALE DRAWING	SHEET 1 OF 1

8

7

6

5

4

3

2

1



GENERAL NOTES (UNLESS OTHERWISE SPECIFIED)

- ① PROCESS CONNECTION:  
ASME/ANSI B16.5 WELD NECK RAISED FACE FLANGE.  
FLANGE MEETS MULTIPLE MATERIAL GRADE SPECIFICATIONS.  
MECHANICAL PROPERTIES: 316 STAINLESS STEEL  
CHEMICAL PROPERTIES: 316L STAINLESS STEEL
- 2. MATERIALS OF SENSOR CONSTRUCTION:  
WETTED MATERIALS: STAINLESS STEEL 316L / CF3M  
SENSOR CASE MATERIAL: STAINLESS STEEL 304  
WIRING JUNCTION BOX: ALUMINUM PAINTED
- ③ THE ARROW INDICATES NORMAL FLOW DIRECTION.  
THE SENSOR CAN BE INSTALLED IN NORMAL (FORWARD) FLOW,  
REVERSE FLOW OR BI-DIRECTIONAL FLOW DIRECTION.  
DESIRED FLOW DIRECTION SHOULD BE SET IN TRANSMITTER CONFIGURATION.
- 4. DIMENSIONS ARE IN INCHES [MM]. METRIC  
UNITS ARE FOR REFERENCE; DO NOT CONVERT.
- ⑤ THIS FLANGE SIZE HAS 8 BOLT HOLES, NOT 4 AS SHOWN.

PROCESS CONNECTION	DIM "A"	DIM $\phi$ "B"	SENSOR WEIGHT	SHIPPING WEIGHT
ANSI 150# 1 1/2"	22 7/8 [581]	$\phi$ 5 [127]	64 LBS [29 Kg]	78 LBS [36 Kg]
ANSI 300# 1 1/2"	23 3/8 [594]	$\phi$ 6 1/8 [156]	70 LBS [32 Kg]	84 LBS [38 Kg]
ANSI 600# 1 1/2"	23 7/8 [606]	$\phi$ 6 1/8 [156]	72 LBS [33 Kg]	87 LBS [40 Kg]
ANSI 150# 2"	22 7/8 [581]	$\phi$ 6 [152]	68 LBS [31 Kg]	82 LBS [37 Kg]
⑤ ANSI 300# 2"	23 3/8 [594]	$\phi$ 6 1/2 [165]	72 LBS [33 Kg]	86 LBS [40 Kg]
⑤ ANSI 600# 2"	23 5/8 [600]	$\phi$ 6 1/2 [165]	75 LBS [34 Kg]	89 LBS [41 Kg]

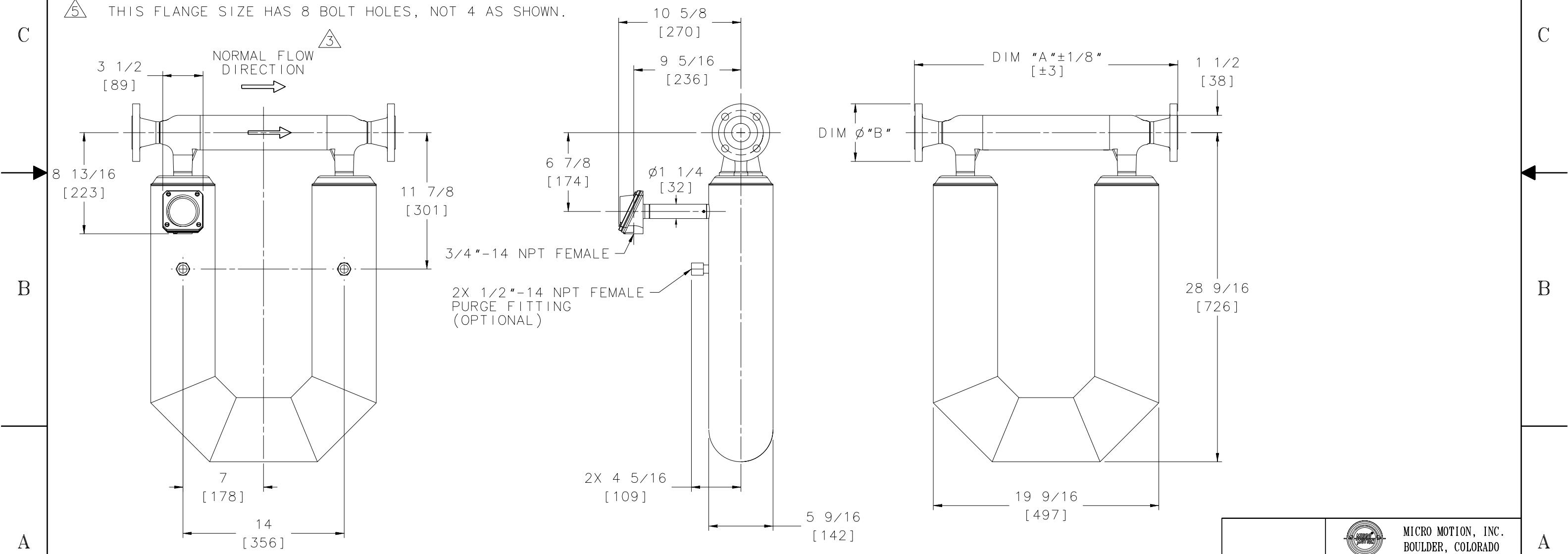

		<b>MICRO MOTION, INC.</b> BOULDER, COLORADO		
		DIM DWG, CMF200M ANSI EXT JBOX		
NAME	DATE	SIZE	DWG. NO.	REV.
DRAWN SES	7/26/01	D	EP-3006120	A
CHKD. JLA	12/5/01	SCALE NONE	DO NOT SCALE DRAWING	SHEET 1 OF 1
APVD. JLA	12/5/01			

COPYRIGHT 2001 MICRO MOTION, INC.  
ALL RIGHTS RESERVED

GENERAL NOTES (UNLESS OTHERWISE SPECIFIED)

1. PROCESS CONNECTION:  
 ASME/ANSI B16.5 WELD NECK RAISED FACE FLANGE.  
 FLANGE MEETS MULTIPLE MATERIAL GRADE SPECIFICATIONS.  
 MECHANICAL PROPERTIES: 316 STAINLESS STEEL  
 CHEMICAL PROPERTIES: 316L STAINLESS STEEL
2. MATERIALS OF SENSOR CONSTRUCTION:  
 WETTED MATERIALS: STAINLESS STEEL 316L / CF3M  
 SENSOR CASE MATERIAL: STAINLESS STEEL 304  
 WIRING JUNCTION BOX: ALUMINIUM PAINTED
3. THE ARROW ON THE MANIFOLD INDICATES NORMAL FLOW DIRECTION.  
 THE SENSOR CAN BE INSTALLED IN NORMAL (FORWARD) FLOW,  
 REVERSE FLOW OR BI-DIRECTIONAL FLOW DIRECTION.  
 DESIRED FLOW DIRECTION SHOULD BE SET IN TRANSMITTER CONFIGURATION.
4. DIMENSIONS ARE IN INCHES [MM]. METRIC  
 UNITS ARE FOR REFERENCE; DO NOT CONVERT.
5. THIS FLANGE SIZE HAS 8 BOLT HOLES, NOT 4 AS SHOWN.



PROCESS CONNECTION	DIM "A"	DIM $\phi$ "B"	SENSOR WEIGHT	SHIPPING WEIGHT
ANSI 150# 1 1/2"	22 7/8 [581]	$\phi$ 5 [127]	63LBS [29Kg]	77 LBS [35 Kg]
ANSI 300# 1 1/2"	23 3/8 [594]	$\phi$ 6 1/8 [156]	69 LBS [32 Kg]	83 LBS [38 Kg]
ANSI 600# 1 1/2"	23 7/8 [606]	$\phi$ 6 1/8 [156]	71 LBS [33 Kg]	85 LBS 39 Kg]
ANSI 150# 2"	22 7/8 [581]	$\phi$ 6 [152]	67 LBS [31 Kg]	81 LBS [37 Kg]
5. ANSI 300# 2"	23 3/8 [594]	$\phi$ 6 1/2 [165]	71 LBS [33 Kg]	85 LBS [39 Kg]
5. ANSI 600# 2"	23 5/8 [600]	$\phi$ 6 1/2 [165]	74 LBS [34 Kg]	88 LBS [40 Kg]

D

D

C

C

B

B

A

A

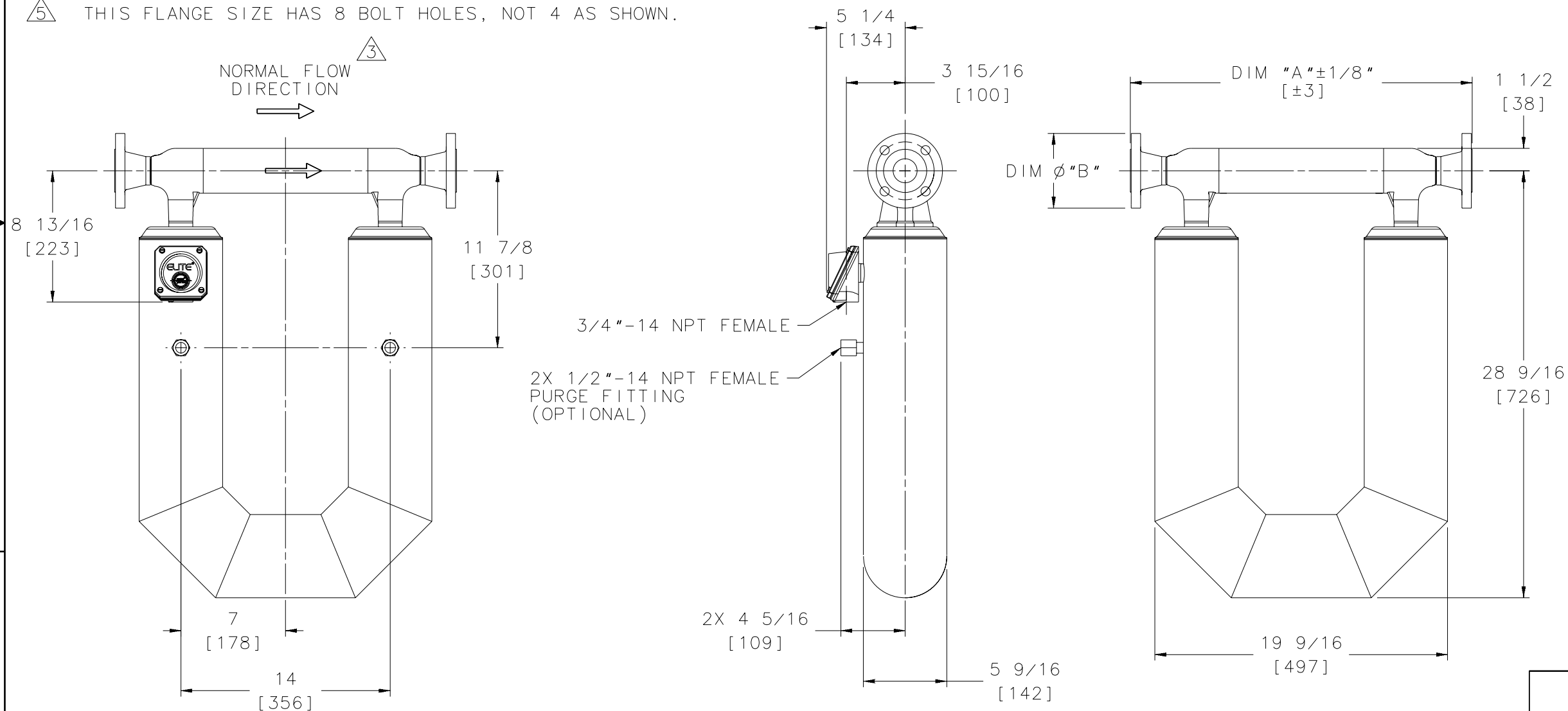

THIRD ANGLE PROJECTION		MICRO MOTION, INC. BOULDER, COLORADO		
		DIM DWG, CMF200M ANSI JBOX		
NAME	DATE	SIZE	DWG. NO.	REV.
DRAWN SAD	3/17/01	D	EP-3005899	A
CHKD. JLA	4/1/01	SCALE NONE	DO NOT SCALE DRAWING	SHEET 1 OF 1
APVD. JLA	4/1/01			

COPYRIGHT 2001 MICRO MOTION, INC.  
 ALL RIGHTS RESERVED

GENERAL NOTES (UNLESS OTHERWISE SPECIFIED)

- ① JIS FLANGE PER B2238 WELDING NECK FLANGE  
FLANGE MEETS MULTIPLE MATERIAL GRADE SPECIFICATIONS.  
MECHANICAL PROPERTIES: 316 STAINLESS STEEL  
CHEMICAL PROPERTIES: 316L STAINLESS STEEL
- 2. MATERIALS OF SENSOR CONSTRUCTION:  
WETTED MATERIALS: STAINLESS STEEL 316L / CF-3M  
SENSOR CASE MATERIAL: STAINLESS STEEL 304  
WIRING JUNCTION BOX: ALUMINUM PAINTED
- ③ THE ARROW INDICATES NORMAL FLOW DIRECTION.  
THE SENSOR CAN BE INSTALLED IN NORMAL (FORWARD) FLOW,  
REVERSE FLOW OR BI-DIRECTIONAL FLOW DIRECTION.  
DESIRED FLOW DIRECTION SHOULD BE SET IN TRANSMITTER CONFIGURATION.
- 4. DIMENSIONS ARE IN INCHES [MM]. METRIC  
UNITS ARE FOR REFERENCE; DO NOT CONVERT.
- ⑤ THIS FLANGE SIZE HAS 8 BOLT HOLES, NOT 4 AS SHOWN.

PROCESS CONNECTION	DIM "A"	DIM $\phi$ "B"	SENSOR WEIGHT	SHIPPING WEIGHT
JIS 10K 40MM	21 9/16 [548]	$\phi$ 5 1/2 [140]	64 LBS [29 Kg]	79 LBS [36 Kg]
JIS 10K 50MM	21 13/16 [554]	$\phi$ 6 1/8 [155]	66 LBS [30 Kg]	80 LBS [37 Kg]
JIS 20K 40MM	21 9/16 [548]	$\phi$ 5 1/2 [140]	65 LBS [30 Kg]	79 LBS [36 Kg]
⑤ JIS 20K 50MM	21 13/16 [554]	$\phi$ 6 1/8 [155]	66 LBS [30 Kg]	81 LBS [37 Kg]

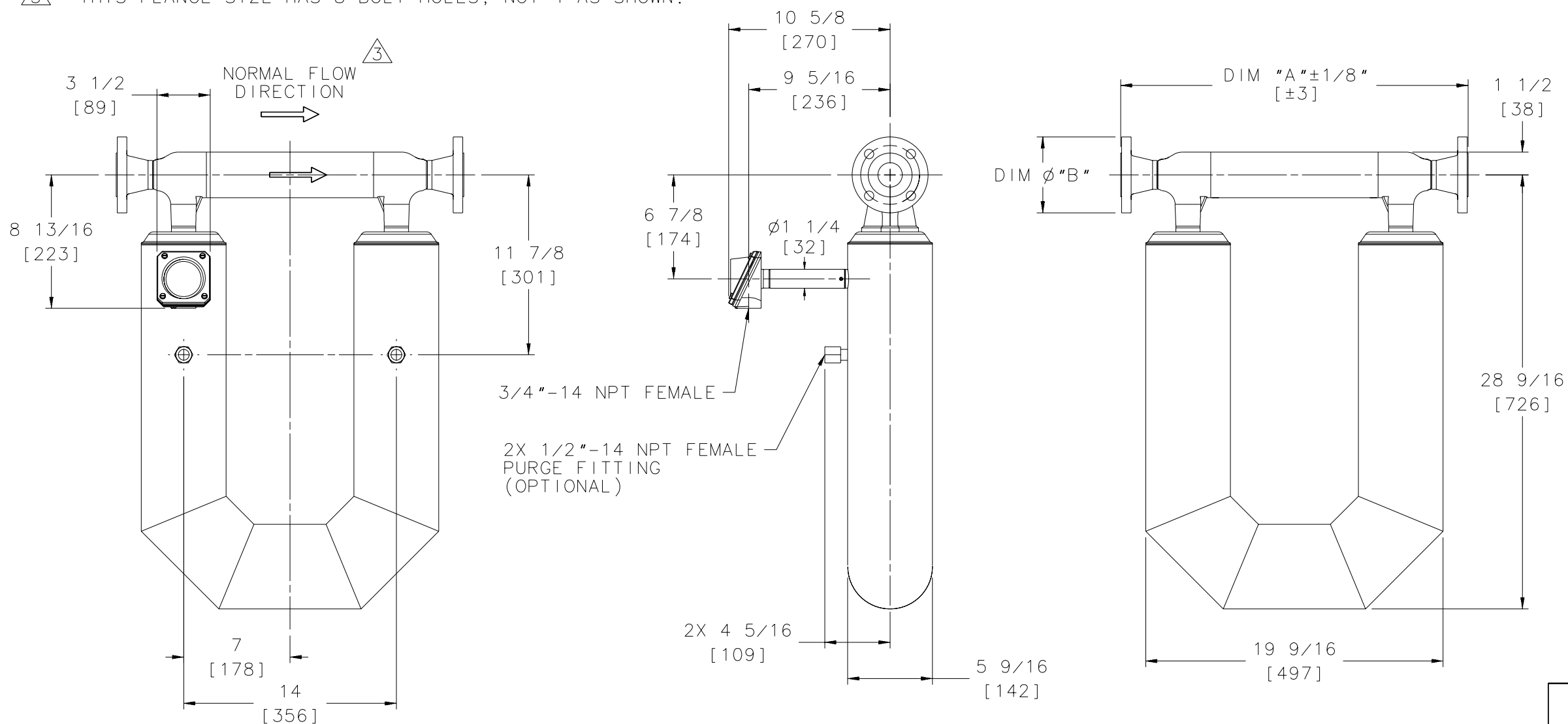

		<b>MICRO MOTION, INC.</b> BOULDER, COLORADO	
		DIM DWG, CMF200M JIS EXT JBOX	
NAME DATE	NAME DATE	SIZE DWG. NO.	REV.
DRAWN SES 8/30/01	CHKD. JLA 12/5/01	D EP-3006124	A
APVD. JLA 12/5/01	SCALE 1:4 DO NOT SCALE DRAWING	SHEET 1 OF 1	

COPYRIGHT 2001 MICRO MOTION, INC.  
ALL RIGHTS RESERVED

8

7

6

5

4

3

2

1

GENERAL NOTES (UNLESS OTHERWISE SPECIFIED)



JIS FLANGE PER B2238 WELDING NECK FLANGE: FLANGE MEETS MULTIPLE MATERIAL GRADE SPECIFICATIONS. MECHANICAL PROPERTIES: F316 STAINLESS STEEL CHEMICAL PROPERTIES: F316L STAINLESS STEEL



MATERIALS OF SENSOR CONSTRUCTION: WETTED MATERIALS: STAINLESS STEEL 316L / CF-3M SENSOR CASE MATERIAL: STAINLESS STEEL 304/304L WIRING JUNCTION BOX: ALUMINUM PAINTED



THE ARROW ON THE SENSOR SPACER INDICATES NORMAL FLOW DIRECTION. THE SENSOR CAN BE INSTALLED IN NORMAL (FORWARD) FLOW, REVERSE FLOW OR BI-DIRECTIONAL FLOW DIRECTION. DESIRED FLOW DIRECTION SHOULD BE SET IN TRANSMITTER CONFIGURATION.



DIMENSIONS ARE IN INCHES [MM]. METRIC UNITS ARE FOR REFERENCE; DO NOT CONVERT.



THIS FLANGE SIZE HAS 8 BOLT HOLES, NOT 4 AS SHOWN.



FLEXIBLE CONDUIT IS 32" [812] LONG AND HAS A MINIMUM 2 1/8" [54] BEND RADIUS.



HOUSING ALLOWS FOR 360° ROTATION FOR ORIENTATION OF WIRING ENTRANCE.



PROCESS CONNECTION	DIM "A"	DIM Ø"B"	SENSOR WEIGHT	SHIPPING WEIGHT
JIS 10K 40MM	21 9/16 [548]	Ø5 1/2 [140]	68 [31]	82 [37]
JIS 10K 50MM	21 13/16 [554]	Ø6 1/8 [155]	70 [32]	84 [38]
JIS 20K 40MM	21 9/16 [548]	Ø5 1/2 [140]	69 [31]	83 [37]
JIS 20K 50MM	21 13/16 [554]	Ø6 1/8 [155]	70 [32]	84 [38]

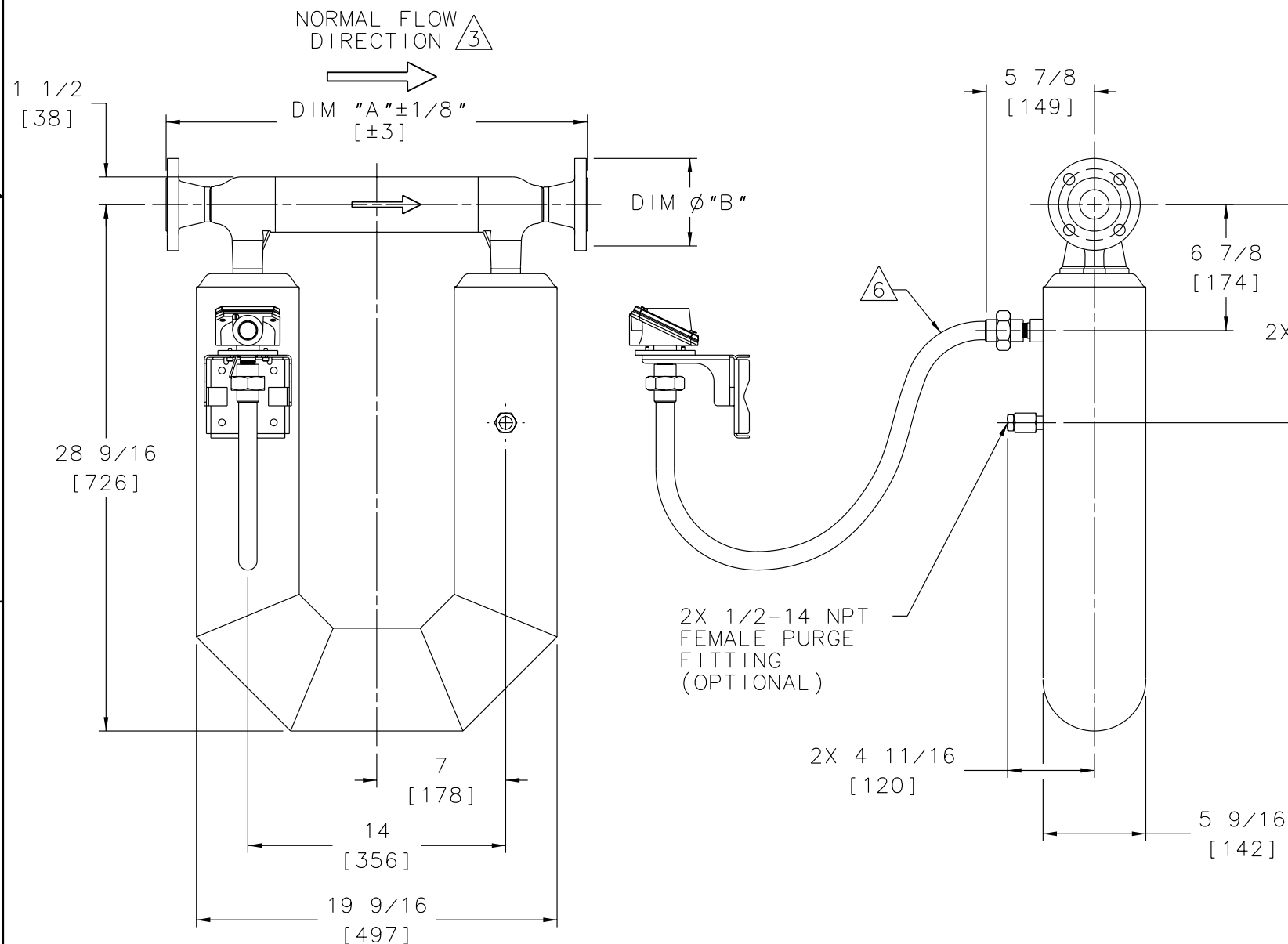

3/4-14 NPT FEMALE

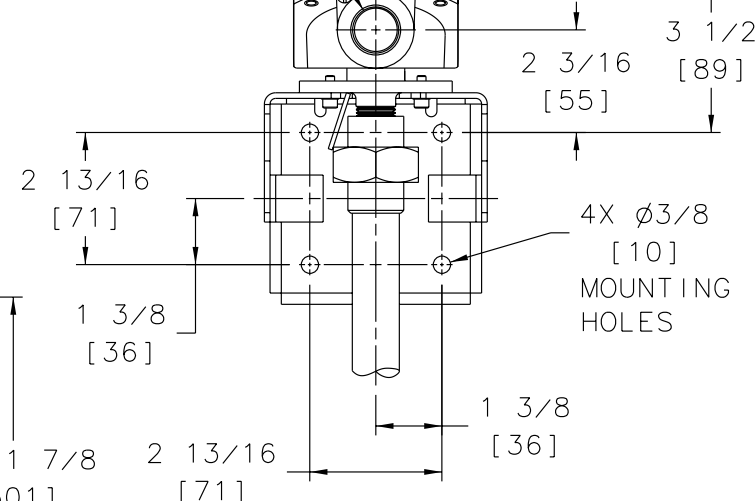

DETAIL VIEWS OF JBOX IN MOUNTING BRACKET SCALE 1:2

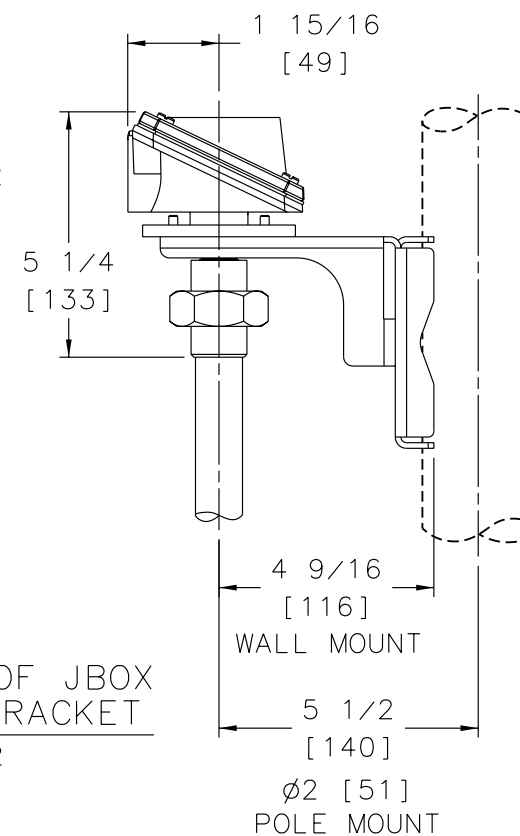

D

D

C

C

B

B

A

A

		MICRO MOTION, INC. BOULDER, COLORADO	
THIRD ANGLE PROJECTION		DIM DWG, CMF200A JIS JBOX AL	
NAME	DATE	SIZE	DWG. NO.
DRAWN RLM	10/28/05	D	20005602
CHKD. AN	12/13/05	SCALE NONE	DO NOT SCALE DRAWING
APVD. CAC	12/13/05	SHEET 1 OF 1	

8

7

6

5

4

3

2

1

8

7

6

5

4

3

2

1

GENERAL NOTES (UNLESS OTHERWISE SPECIFIED)

- ① ANSI FLANGE:  
ASME/ANSI B16.5 WELD NECK RAISED FACE FLANGE.  
FLANGE MEETS MULTIPLE MATERIAL GRADE SPECIFICATIONS.  
MECHANICAL PROPERTIES: 316 STAINLESS STEEL  
CHEMICAL PROPERTIES: 316L STAINLESS STEEL
- 2. MATERIALS OF SENSOR CONSTRUCTION:  
WETTED MATERIALS: STAINLESS STEEL 316L / CF-3M  
SENSOR CASE MATERIAL: STAINLESS STEEL 304  
WIRING JUNCTION BOX: ALUMINUM PAINTED
- ③ THE ARROW INDICATES NORMAL FLOW DIRECTION.  
THE SENSOR CAN BE INSTALLED IN NORMAL (FORWARD) FLOW,  
REVERSE FLOW OR BI-DIRECTIONAL FLOW DIRECTION.  
DESIRED FLOW DIRECTION SHOULD BE SET IN TRANSMITTER CONFIGURATION.
- ④ HOUSING ALLOWS FOR 360° ROTATION FOR ORIENTATION OF WIRING ENTRANCE.
- 5. DIMENSIONS ARE IN INCHES [MM].  
METRIC UNITS ARE FOR REFERENCE; DO NOT CONVERT.
- ⑥ THIS FLANGE SIZE HAS 8 BOLT HOLES,  
NOT 4 AS SHOWN.

①	PROCESS CONNECTION	DIM "A"	DIM $\phi$ "B"	SENSOR WEIGHT	SHIPPING WEIGHT
	ANSI 150# 3"	33 11/16 [856]	$\phi$ 7 1/2 [191]	170 LBS [77 Kg]	219 LBS [100 Kg]
⑥	ANSI 300# 3"	34 7/16 [875]	$\phi$ 8 1/4 [210]	177 LBS [81 Kg]	227 LBS [103 Kg]
⑥	ANSI 600# 3"	35 3/16 [894]	$\phi$ 8 1/4 [210]	184 LBS [84 Kg]	234 LBS [106 Kg]
⑥	ANSI 150# 4"	34 1/16 [865]	$\phi$ 9 [229]	175 LBS [80 Kg]	224 LBS [102 Kg]
⑥	ANSI 300# 4"	35 [889]	$\phi$ 10 [254]	194 LBS [88 Kg]	244 LBS [111 Kg]
⑥	ANSI 600# 4"	36 11/16 [932]	$\phi$ 10 3/4 [273]	222 LBS [101 Kg]	271 LBS [123 Kg]

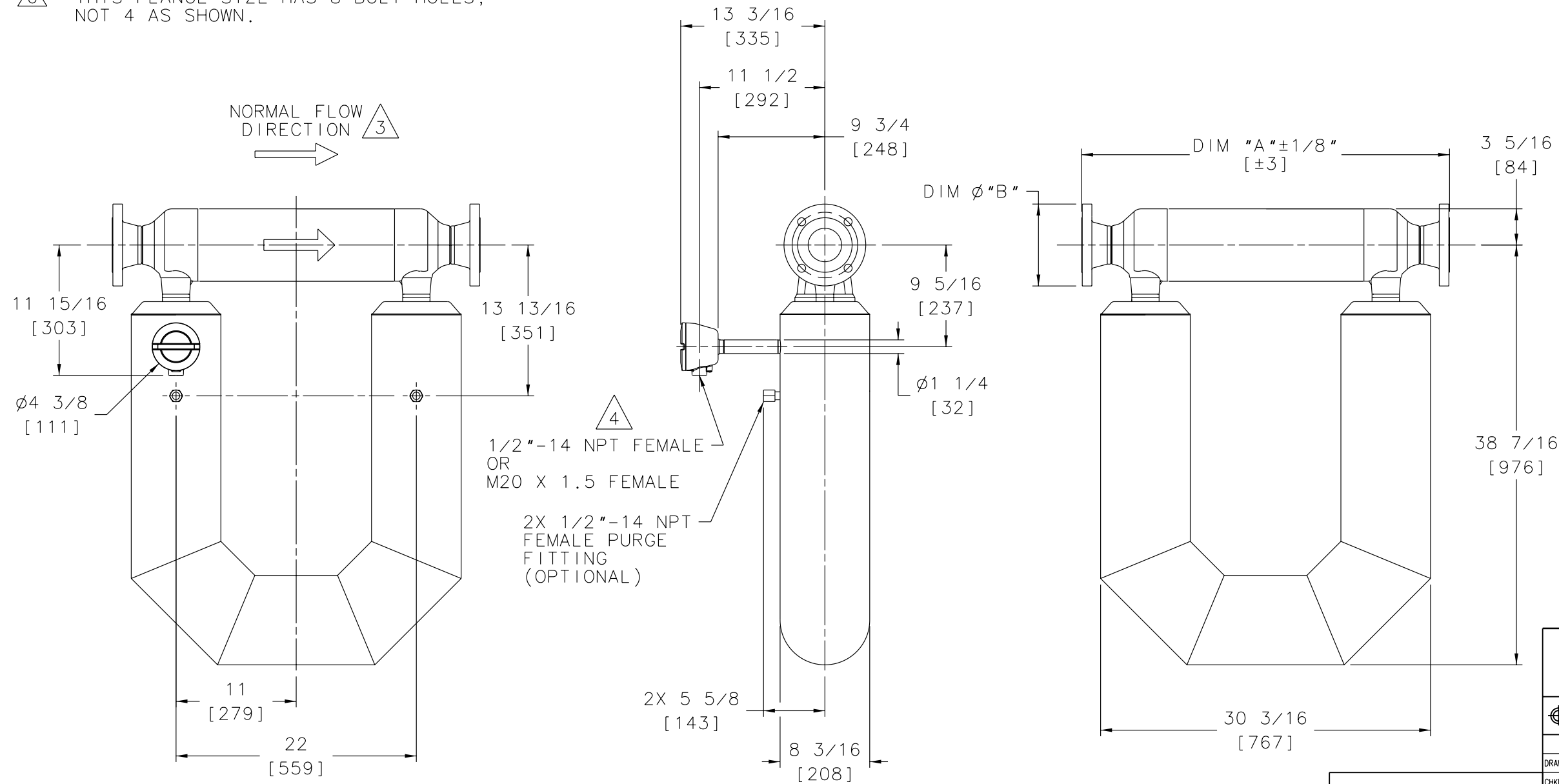

		MICRO MOTION, INC. BOULDER, COLORADO	
THIRD ANGLE PROJECTION		DIM DWG, CMF300M ANSI EXT CORE AL	
DRAWN	NAME	DATE	SIZE
CHKD.	JLA	12/16/02	D
APVD.	JLA	12/16/02	SCALE 3:16
DWG. NO.		REV.	
EP-20000610		B	
DO NOT SCALE DRAWING		SHEET 1 OF 1	

COPYRIGHT 2004 MICRO MOTION, INC. ALL RIGHTS RESERVED

8

7

6

5

4

3

2

1

8

7

6

5

4

3

2

1

GENERAL NOTES (UNLESS OTHERWISE SPECIFIED)

- ① ANSI FLANGE:  
ASME/ANSI B16.5 WELD NECK RAISED FACE FLANGE.  
FLANGE MEETS MULTIPLE MATERIAL GRADE SPECIFICATIONS.  
MECHANICAL PROPERTIES: 316 STAINLESS STEEL  
CHEMICAL PROPERTIES: 316L STAINLESS STEEL
- 2. MATERIALS OF SENSOR CONSTRUCTION:  
WETTED MATERIALS: STAINLESS STEEL 316L / CF-3M  
SENSOR CASE MATERIAL: STAINLESS STEEL 304  
WIRING JUNCTION BOX: STAINLESS STEEL CF-3M
- ③ THE ARROW ON THE MANIFOLD INDICATES NORMAL FLOW DIRECTION.  
THE SENSOR CAN BE INSTALLED IN NORMAL (FORWARD) FLOW,  
REVERSE FLOW OR BI-DIRECTIONAL FLOW DIRECTION.  
DESIRED FLOW DIRECTION SHOULD BE SET IN TRANSMITTER CONFIGURATION.
- 4. DIMENSIONS ARE IN INCHES [MM]. METRIC  
UNITS ARE FOR REFERENCE; DO NOT CONVERT.
- ⑤ THIS FLANGE SIZE HAS 8 BOLT HOLES, NOT 4 AS SHOWN.
- ⑥ HOUSING ALLOWS FOR 360° ROTATION FOR ORIENTATION OF WIRING ENTRANCE.

①

PROCESS CONNECTION	DIM "A"	DIM $\phi$ "B"	SENSOR WEIGHT	SHIPPING WEIGHT
ANSI 150# 3"	33 11/16 [856]	$\phi$ 7 1/2 [191]	172 LBS [78 Kg]	220 LBS [100 Kg]
⑤ ANSI 300# 3"	34 7/16 [875]	$\phi$ 8 1/4 [210]	180 LBS [82 Kg]	228 LBS [104 Kg]
⑤ ANSI 600# 3"	35 3/16 [894]	$\phi$ 8 1/4 [210]	187 LBS [85 Kg]	235 LBS [107 Kg]
⑤ ANSI 150# 4"	34 1/16 [865]	$\phi$ 9 [229]	178 LBS [81 Kg]	226 LBS [103 Kg]
⑤ ANSI 300# 4"	35 [889]	$\phi$ 10 [254]	197 LBS [90 Kg]	245 LBS [111 Kg]
⑤ ANSI 600# 4"	36 11/16 [932]	$\phi$ 10 3/4 [273]	225 LBS [102 Kg]	273 LBS [124 Kg]

D

D

C

C

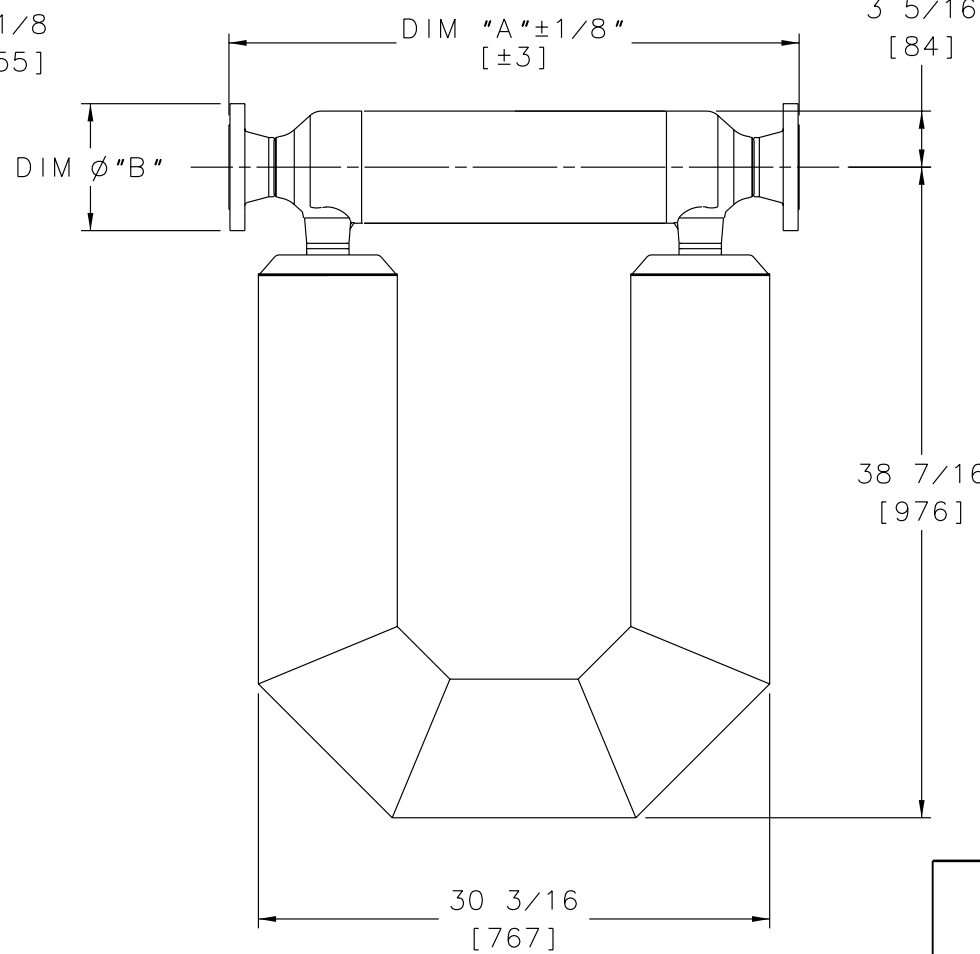
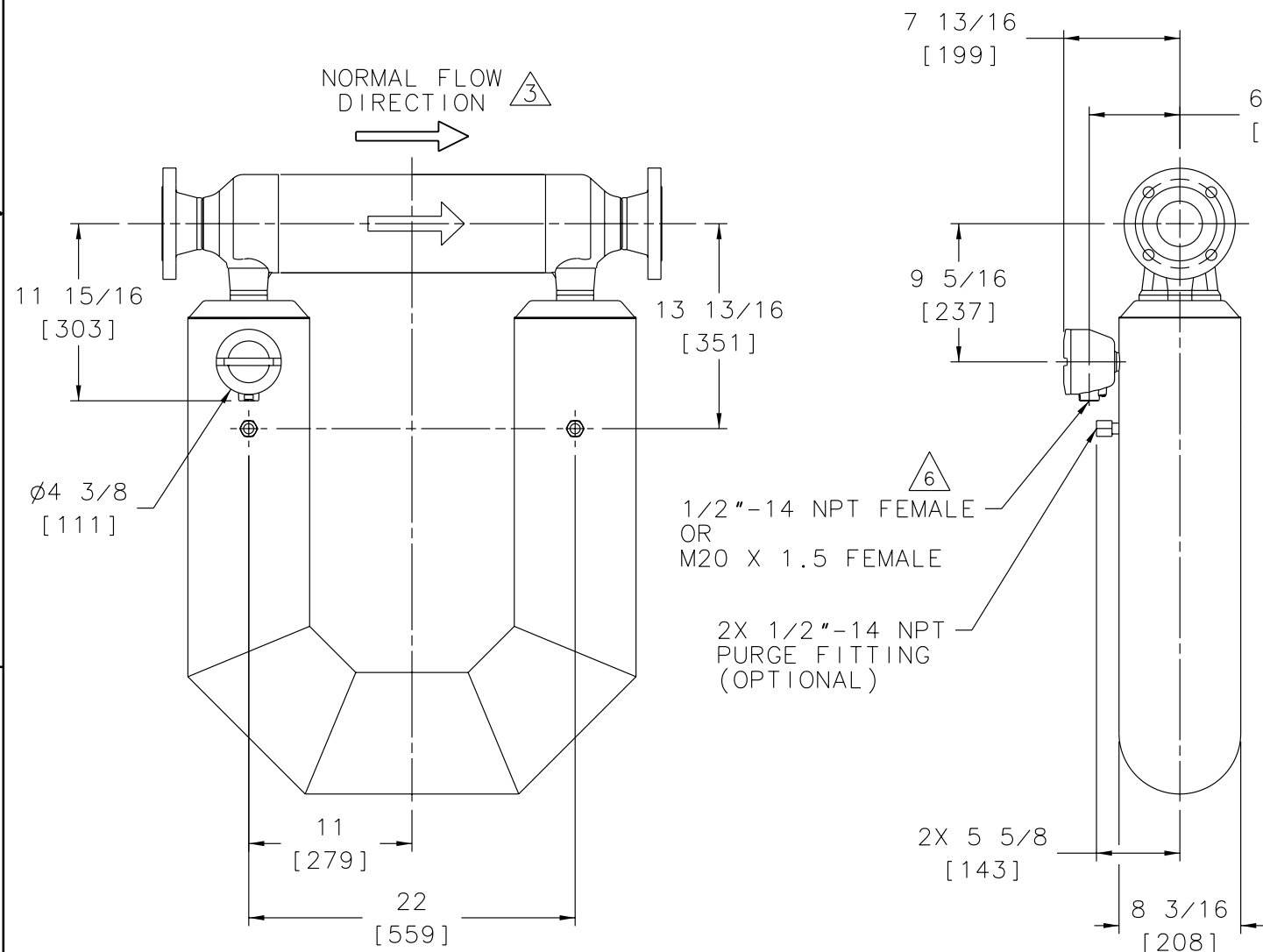

B

B

A

A

		MICRO MOTION, INC. BOULDER, COLORADO	
		DIM DWG, CMF300M ANSI CORE PRCSR	
THIRD ANGLE PROJECTION	NAME	DATE	REV.
DRAWN	SAD	3/17/01	D
CHKD.	JLA	4/3/01	EP-3005908
APVD.	JLA	4/3/01	SCALE 3:16 DO NOT SCALE DRAWING SHEET 1 OF 1

COPYRIGHT 2004 MICRO MOTION, INC. ALL RIGHTS RESERVED

8

7

6

5

4

3

2

1

GENERAL NOTES (UNLESS OTHERWISE SPECIFIED)

- ① JIS FLANGE PER B2238 WELDING NECK FLANGE.  
FLANGE MEETS MULTIPLE MATERIAL GRADE SPECIFICATIONS.  
MECHANICAL PROPERTIES: 316 STAINLESS STEEL  
CHEMICAL PROPERTIES: 316L STAINLESS STEEL
- 2. MATERIALS OF SENSOR CONSTRUCTION:  
WETTED MATERIALS: STAINLESS STEEL 316L / CF-3M  
SENSOR CASE MATERIAL: STAINLESS STEEL 304  
WIRING JUNCTION BOX: STAINLESS STEEL CF-3M
- ③ THE ARROW INDICATES NORMAL FLOW DIRECTION.  
THE SENSOR CAN BE INSTALLED IN NORMAL (FORWARD) FLOW,  
REVERSE FLOW OR BI-DIRECTIONAL FLOW DIRECTION.  
DESIRED FLOW DIRECTION SHOULD BE SET IN TRANSMITTER CONFIGURATION.
- 4. DIMENSIONS ARE IN INCHES [MM]. METRIC  
UNITS ARE FOR REFERENCE; DO NOT CONVERT.
- ⑤ HOUSING ALLOWS 360° ROTATION FOR ORIENTATION OF WIRING ENTRANCE.

PROCESS CONNECTION	DIM "A"	DIM $\phi$ "B"	SENSOR WEIGHT	SHIPPING WEIGHT
JIS 10K 80MM	33 3/8 [848]	$\phi$ 7 5/16 [186]	167 LBS [76 Kg]	217 LBS [99 Kg]
JIS 10K 100MM	33 9/16 [853]	$\phi$ 8 1/4 [210]	172 LBS [78 Kg]	221 LBS [100 Kg]
JIS 20K 80MM	33 3/8 [848]	$\phi$ 7 7/8 [200]	172 LBS [78 Kg]	221 LBS [100 Kg]
JIS 20K 100MM	33 9/16 [853]	$\phi$ 8 7/8 [225]	180 LBS [82 Kg]	229 LBS [104 Kg]

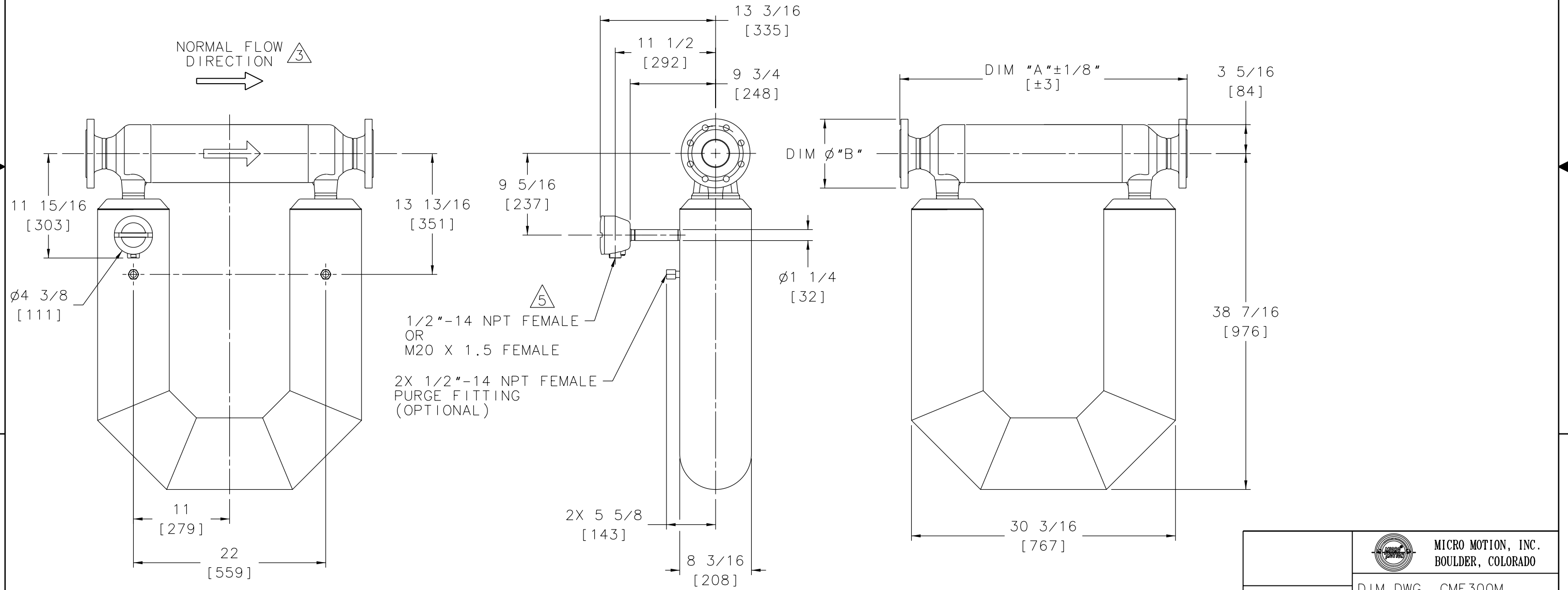

		MICRO MOTION, INC. BOULDER, COLORADO	
		DIM DWG, CMF300M JIS EXT CORE	
THIRD ANGLE PROJECTION	NAME	DATE	REV.
DRAWN	SES	7/25/01	B
CHKD.	JLA	12/5/01	B
APVD.	JLA	12/5/01	B
COPYRIGHT 2003 MICRO MOTION, INC. ALL RIGHTS RESERVED		SIZE D	DWG. NO. EP-3006133
SCALE 3:16		DO NOT SCALE DRAWING SHEET 1 OF 1	

8

7

6

5

4

3

2

1

GENERAL NOTES (UNLESS OTHERWISE SPECIFIED)

- ① JIS FLANGE PER B2238 WELDING NECK FLANGE. FLANGE MEETS MULTIPLE MATERIAL GRADE SPECIFICATIONS.  
MECHANICAL PROPERTIES: 316 STAINLESS STEEL  
CHEMICAL PROPERTIES: 316L STAINLESS STEEL
- 2. MATERIALS OF SENSOR CONSTRUCTION:  
WETTED MATERIALS: STAINLESS STEEL 316L / CF-3M  
SENSOR CASE MATERIAL: STAINLESS STEEL 304  
WIRING JUNCTION BOX: STAINLESS STEEL CF-3M
- ③ THE ARROW ON THE MANIFOLD INDICATES NORMAL FLOW DIRECTION. THE SENSOR CAN BE INSTALLED IN NORMAL (FORWARD) FLOW, REVERSE FLOW OR BI-DIRECTIONAL FLOW DIRECTION. DESIRED FLOW DIRECTION SHOULD BE SET IN TRANSMITTER CONFIGURATION.
- 4. DIMENSIONS ARE IN INCHES [MM]. METRIC UNITS ARE FOR REFERENCE; DO NOT CONVERT.
- ⑤ HOUSING ALLOWS FOR 360° ROTATION FOR ORIENTATION OF WIRING ENTRANCE.

PROCESS CONNECTION	DIM "A"	DIM $\phi$ "B"	SENSOR WEIGHT	SHIPPING WEIGHT
JIS 10K 80MM	33 3/8 [848]	$\phi$ 7 5/16 [186]	166 LBS [76 Kg]	214 LBS [98 Kg]
JIS 10K 100MM	33 9/16 [853]	$\phi$ 8 1/4 [210]	171 LBS [78 Kg]	219 LBS [99 Kg]
JIS 20K 80MM	33 3/8 [848]	$\phi$ 7 7/8 [200]	171 LBS [78 Kg]	219 LBS [99 Kg]
JIS 20K 100MM	33 9/16 [853]	$\phi$ 8 7/8 [225]	179 LBS [81 Kg]	227 LBS [103 Kg]

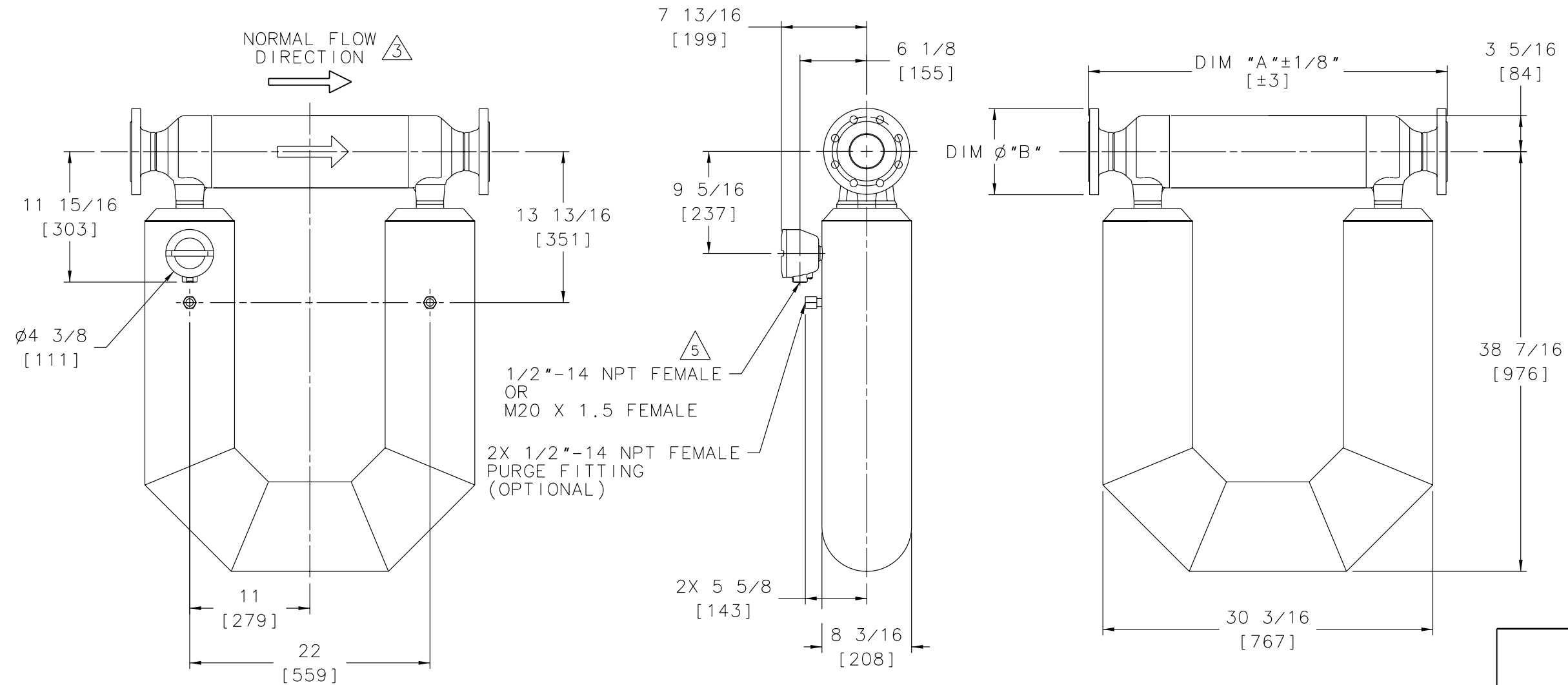

		MICRO MOTION, INC. BOULDER, COLORADO	
		DIM DWG, CMF300M JIS CORE PRCSR	
THIRD ANGLE PROJECTION	NAME	DATE	REV.
DRAWN	SAD	3/17/01	D
CHKD.	JLA	4/3/01	EP-3005912
APVD.	JLA	4/3/01	D
COPYRIGHT 2003 MICRO MOTION, INC. ALL RIGHTS RESERVED		SCALE 3:16	DO NOT SCALE DRAWING SHEET 1 OF 1

8

7

6

5

4

3

2

1



8

7

6

5

4

3

2

1

GENERAL NOTES (UNLESS OTHERWISE SPECIFIED)

- ① ANSI FLANGE:  
ASME/ANSI B16.5 WELD NECK RAISED FACE FLANGE.  
FLANGE MEETS MULTIPLE MATERIAL GRADE SPECIFICATIONS.  
MECHANICAL PROPERTIES: F316 STAINLESS STEEL  
CHEMICAL PROPERTIES: F316L STAINLESS STEEL
- 2. MATERIALS OF SENSOR CONSTRUCTION:  
WETTED MATERIALS: STAINLESS STEEL 316L / CF-3M  
SENSOR CASE MATERIAL: STAINLESS STEEL 304/304L  
WIRING JUNCTION BOX: ALUMINUM PAINTED
- ③ THE ARROW ON THE MANIFOLD INDICATES NORMAL FLOW DIRECTION.  
THE SENSOR CAN BE INSTALLED IN NORMAL (FORWARD) FLOW,  
REVERSE FLOW OR BI-DIRECTIONAL FLOW DIRECTION.  
DESIRED FLOW DIRECTION SHOULD BE SET IN TRANSMITTER CONFIGURATION.
- ④ HOUSING ALLOWS FOR 360° ROTATION IN 45° INCREMENTS FOR ORIENTATION OF WIRING ENTRANCE.
- 5. DIMENSIONS ARE IN INCHES [MM]. METRIC UNITS ARE FOR REFERENCE; DO NOT CONVERT.
- ⑥ THIS FLANGE SIZE HAS 8 BOLT HOLES, NOT 4 AS SHOWN.

①	PROCESS CONNECTION	DIM "A"	DIM $\phi$ "B"	SENSOR WEIGHT	SHIPPING WEIGHT
	ANSI CL 150 3"	33 11/16 [856]	7 1/2 [191]	169 LBS [77 Kg]	217 LBS [99 Kg]
⑥	ANSI CL 300 3"	34 7/16 [875]	8 1/4 [210]	176 LBS [80 Kg]	224 LBS [102 Kg]
⑥	ANSI CL 600 3"	35 3/16 [894]	8 1/4 [210]	183 LBS [83 Kg]	231 LBS [105 Kg]
⑥	ANSI CL 150 4"	34 1/16 [865]	9 [229]	174 LBS [79 Kg]	222 LBS [101 Kg]
⑥	ANSI CL 300 4"	35 [889]	10 [254]	193 LBS [88 Kg]	241 LBS [110 Kg]
⑥	ANSI CL 600 4"	36 11/16 [932]	10 3/4 [273]	221 LBS [101 Kg]	269 LBS [122 Kg]

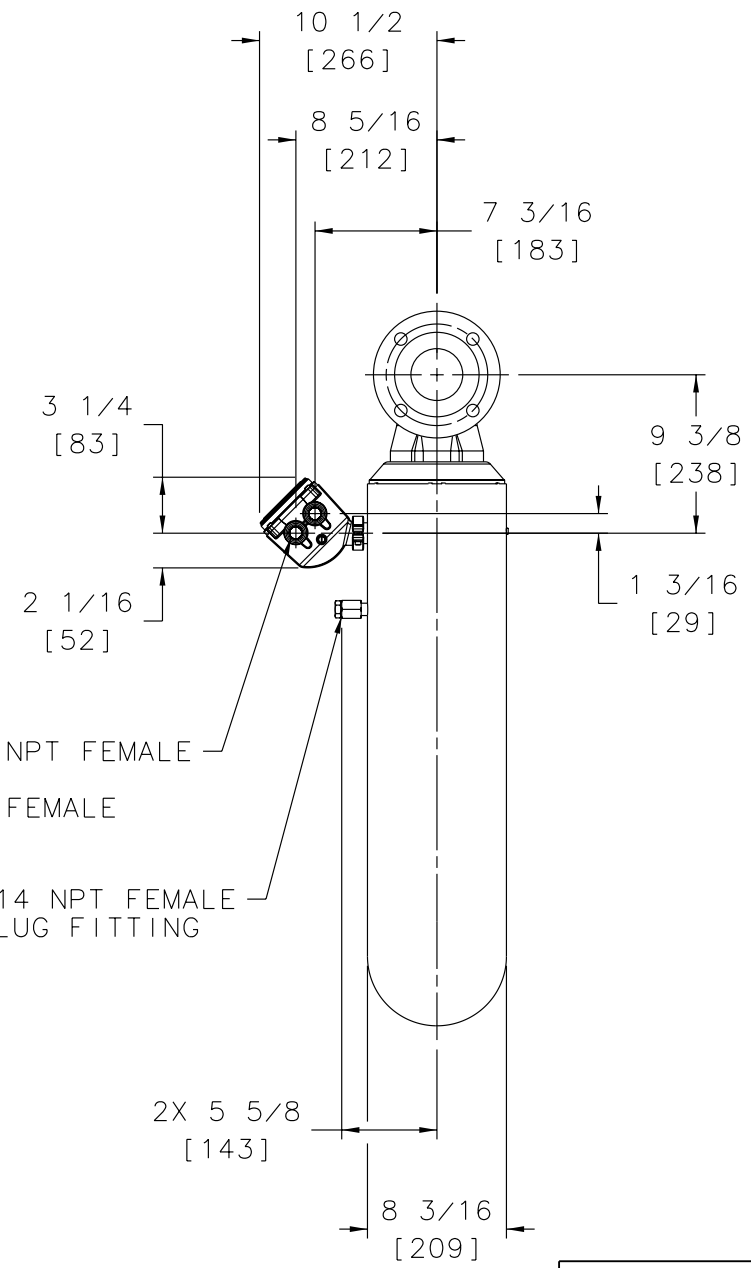
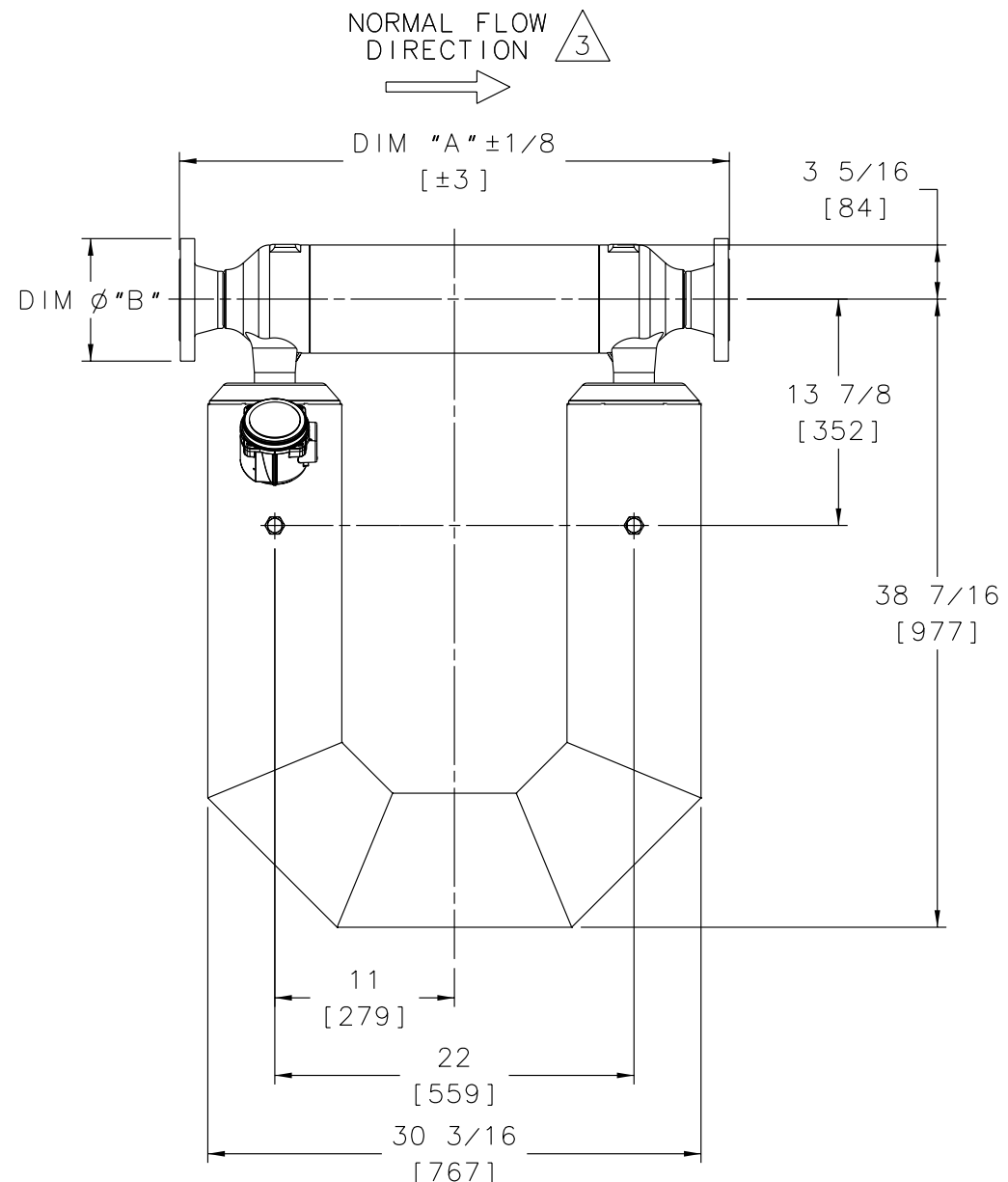

④ 2X 1/2-14 NPT FEMALE  
OR  
M20 X 1.5 FEMALE

2X 1/2-14 NPT FEMALE  
PURGE PLUG FITTING

		MICRO MOTION, INC. BOULDER, COLORADO			
		DIM DWG, CMF300M ANSI ENHANCED CORE			
THIRD ANGLE PROJECTION	NAME	DATE	SIZE	DWG. NO.	REV.
DRAWN	RDR	9/26/05	D	20004630	A
CHKD.	RBG	8/8/06	SCALE 3:16	DO NOT SCALE DRAWING	SHEET 1 OF 1
APVD.	RBG	8/8/06			

COPYRIGHT 2004 MICRO MOTION, INC.  
ALL RIGHTS RESERVED

8

7

6

5

4

3

2

1

8 7 6 5 4 3 2 1

GENERAL NOTES (UNLESS OTHERWISE SPECIFIED)

① ANSI FLANGE:  
ASME/ANSI B16.5 WELD NECK RAISED FACE FLANGE.  
FLANGE MEETS MULTIPLE MATERIAL GRADE SPECIFICATIONS.  
MECHANICAL PROPERTIES: F316 STAINLESS STEEL  
CHEMICAL PROPERTIES: F316L STAINLESS STEEL

2. MATERIALS OF SENSOR CONSTRUCTION:  
WETTED MATERIALS: STAINLESS STEEL 316L / CF-3M  
SENSOR CASE MATERIAL: STAINLESS STEEL 304/304L  
WIRING JUNCTION BOX: ALUMINUM PAINTED

③ THE ARROW INDICATES NORMAL FLOW DIRECTION.  
THE SENSOR CAN BE INSTALLED IN NORMAL (FORWARD) FLOW,  
REVERSE FLOW OR BI-DIRECTIONAL FLOW DIRECTION.  
DESIRED FLOW DIRECTION SHOULD BE SET IN TRANSMITTER CONFIGURATION.

④ HOUSING ALLOWS FOR 360° ROTATION IN 45° INCREMENTS FOR ORIENTATION OF WIRING ENTRANCE.

5. DIMENSIONS ARE IN INCHES [MM].  
METRIC UNITS ARE FOR REFERENCE; DO NOT CONVERT.

⑥ THIS FLANGE SIZE HAS 8 BOLT HOLES,  
NOT 4 AS SHOWN.

①	PROCESS CONNECTION	DIM "A"	DIM $\phi$ "B"	SENSOR WEIGHT	SHIPPING WEIGHT
	ANSI CL 150 3"	33 11/16 [856]	7 1/2 [191]	170 LBS [77 Kg]	219 LBS [100 Kg]
⑥	ANSI CL 300 3"	34 7/16 [875]	8 1/4 [210]	177 LBS [81 Kg]	227 LBS [103 Kg]
⑥	ANSI CL 600 3"	35 3/16 [894]	8 1/4 [210]	184 LBS [84 Kg]	234 LBS [106 Kg]
⑥	ANSI CL 150 4"	34 1/16 [865]	9 [229]	175 LBS [80 Kg]	224 LBS [102 Kg]
⑥	ANSI CL 300 4"	35 [889]	10 [254]	194 LBS [88 Kg]	244 LBS [111 Kg]
⑥	ANSI CL 600 4"	36 11/16 [932]	10 3/4 [273]	222 LBS [101 Kg]	271 LBS [123 Kg]

DIM "A"  $\pm 1/8$  [±3]

DIM  $\phi$ "B"

3 5/16 [84]

13 7/8 [352]

38 7/16 [977]

11 [279]

22 [559]

30 3/16 [767]

NORMAL FLOW DIRECTION ③

15 7/8 [403]

13 11/16 [348]

12 9/16 [320]

3 1/4 [83]

9 3/8 [238]

2 1/16 [52]

1 3/16 [29]

2X 5 5/8 [143]

8 3/16 [209]

④ 2X 1/2-14 NPT FEMALE  
OR  
M20 X 1.5 FEMALE

2X 1/2-14 NPT FEMALE  
PURGE PLUG FITTING

		MICRO MOTION, INC. BOULDER, COLORADO			
		DIM DWG, CMF300M ANSI EXT ENHANCED CORE			
THIRD ANGLE PROJECTION	NAME	DATE	SIZE	DWG. NO.	REV.
	RDR	9/26/05	D	20004637	A
	CHKD.	RBG	8/8/06		
	APVD.	RBG	8/8/06	SCALE 3:16	DO NOT SCALE DRAWING SHEET 1 OF 1

COPYRIGHT 2004 MICRO MOTION, INC.  
ALL RIGHTS RESERVED

8 7 6 5 4 3 2 1

GENERAL NOTES (UNLESS OTHERWISE SPECIFIED)

- ① JIS FLANGE PER B2238 WELDING NECK FLANGE.  
FLANGE MEETS MULTIPLE MATERIAL GRADE SPECIFICATIONS.  
MECHANICAL PROPERTIES: F316 STAINLESS STEEL  
CHEMICAL PROPERTIES: F316L STAINLESS STEEL
- 2. MATERIALS OF SENSOR CONSTRUCTION:  
WETTED MATERIALS: STAINLESS STEEL 316L / CF-3M  
SENSOR CASE MATERIAL: STAINLESS STEEL 304/304L  
WIRING JUNCTION BOX: ALUMINUM PAINTED
- ③ THE ARROW ON THE MANIFOLD INDICATES NORMAL FLOW DIRECTION.  
THE SENSOR CAN BE INSTALLED IN NORMAL (FORWARD) FLOW,  
REVERSE FLOW OR BI-DIRECTIONAL FLOW DIRECTION.  
DESIRED FLOW DIRECTION SHOULD BE SET IN TRANSMITTER CONFIGURATION.
- ④ HOUSING ALLOWS FOR 360° ROTATION IN 45° INCREMENTS FOR ORIENTATION OF WIRING ENTRANCE.
- 5. DIMENSIONS ARE IN INCHES [MM].  
METRIC UNITS ARE FOR REFERENCE; DO NOT CONVERT.

①	PROCESS CONNECTION	DIM "A"	DIM $\phi$ "B"	SENSOR WEIGHT	SHIPPING WEIGHT
	JIS 10K 80MM	33 3/8 [848]	7 5/16 [186]	163 LBS [74 Kg]	211 LBS [96 Kg]
	JIS 10K 100MM	33 9/16 [853]	8 1/4 [210]	167 LBS [76 Kg]	215 LBS [98 Kg]
	JIS 20K 80MM	33 3/8 [848]	7 7/8 [200]	167 LBS [76 Kg]	215 LBS [98 Kg]
	JIS 20K 100MM	33 9/16 [853]	8 7/8 [225]	175 LBS [80 Kg]	223 LBS [102 Kg]

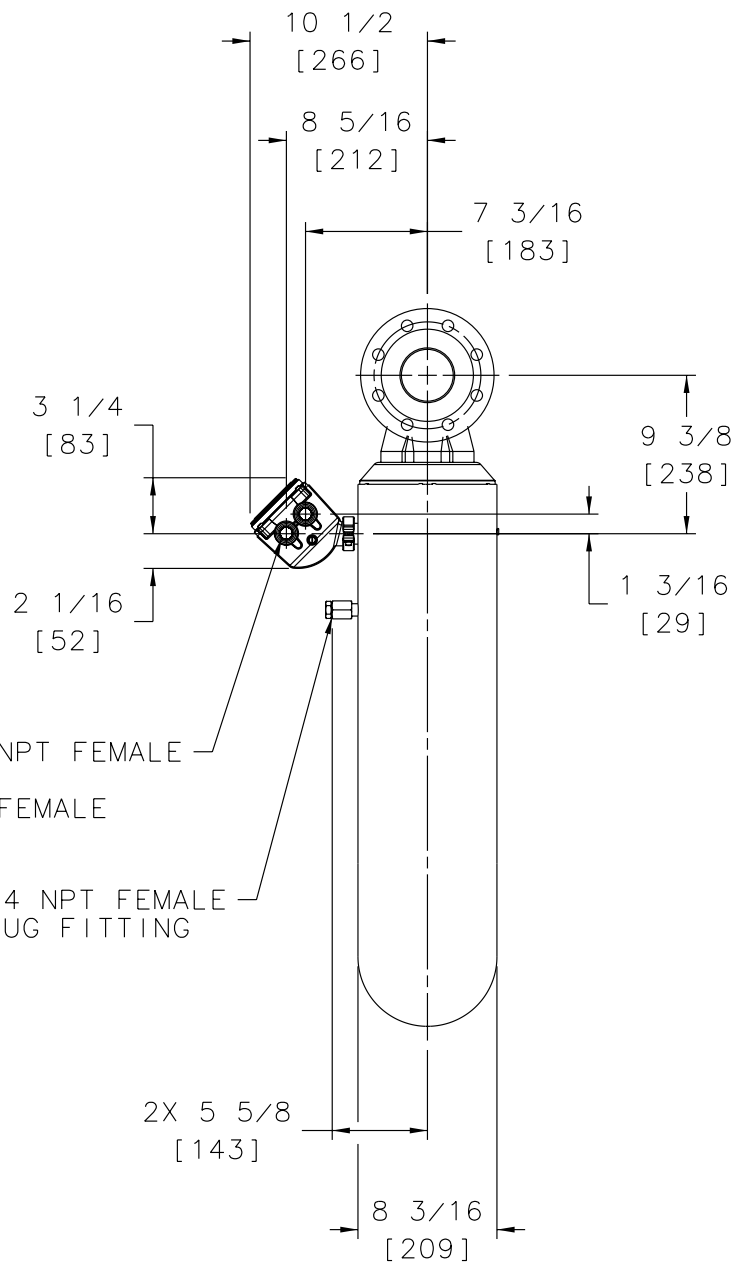
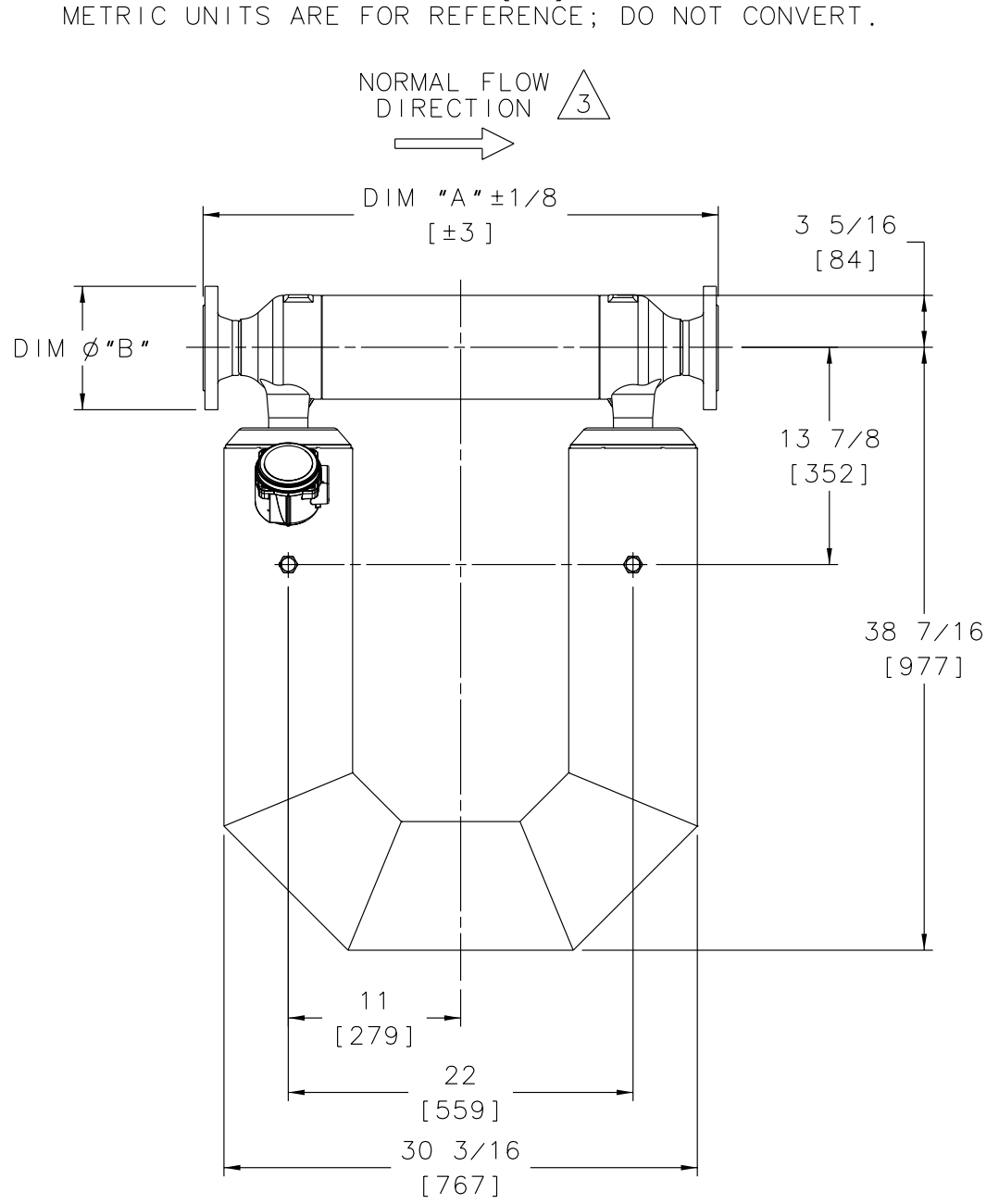

		<b>MICRO MOTION, INC.</b> BOULDER, COLORADO	
		DIM DWG, CMF300M JIS ENHANCED CORE	
DRAWN: RDR CHKD.: RBG APVD.: RBG	NAME: RDR DATE: 9/26/05 8/8/06 8/8/06	SIZE: D DWG. NO.: 20004633 SCALE: 3:16	REV.: A SHEET 1 OF 1

COPYRIGHT 2002 MICRO MOTION, INC.  
ALL RIGHTS RESERVED

8

7

6

5

4

3

2

1

GENERAL NOTES (UNLESS OTHERWISE SPECIFIED)

① JIS FLANGE PER B2238 WELDING NECK FLANGE.  
 FLANGE MEETS MULTIPLE MATERIAL GRADE SPECIFICATIONS.  
 MECHANICAL PROPERTIES: F316 STAINLESS STEEL  
 CHEMICAL PROPERTIES: F316L STAINLESS STEEL

2. MATERIALS OF SENSOR CONSTRUCTION:  
 WETTED MATERIALS: STAINLESS STEEL 316L / CF-3M  
 SENSOR CASE MATERIAL: STAINLESS STEEL 304/304L  
 WIRING JUNCTION BOX: ALUMINUM PAINTED

③ THE ARROW INDICATES NORMAL FLOW DIRECTION.  
 THE SENSOR CAN BE INSTALLED IN NORMAL (FORWARD) FLOW,  
 REVERSE FLOW OR BI-DIRECTIONAL FLOW DIRECTION.  
 DESIRED FLOW DIRECTION SHOULD BE SET IN TRANSMITTER CONFIGURATION.

④ HOUSING ALLOWS FOR 360° ROTATION IN 45° INCREMENTS FOR ORIENTATION OF WIRING ENTRANCE.

5. DIMENSIONS ARE IN INCHES [MM].  
 METRIC UNITS ARE FOR REFERENCE; DO NOT CONVERT.

①	PROCESS CONNECTION	DIM "A"	DIM $\phi$ "B"	SENSOR WEIGHT	SHIPPING WEIGHT
	JIS 10K 80MM	33 3/8 [848]	7 5/16 [186]	164 LBS [75 Kg]	213 LBS [97 Kg]
	JIS 10K 100MM	33 9/16 [853]	8 1/4 [210]	168 LBS [76 Kg]	217 LBS [99 Kg]
	JIS 20K 80MM	33 3/8 [848]	7 7/8 [200]	168 LBS [76 Kg]	217 LBS [99 Kg]
	JIS 20K 100MM	33 9/16 [853]	8 7/8 [225]	176 LBS [80 Kg]	225 LBS [103 Kg]

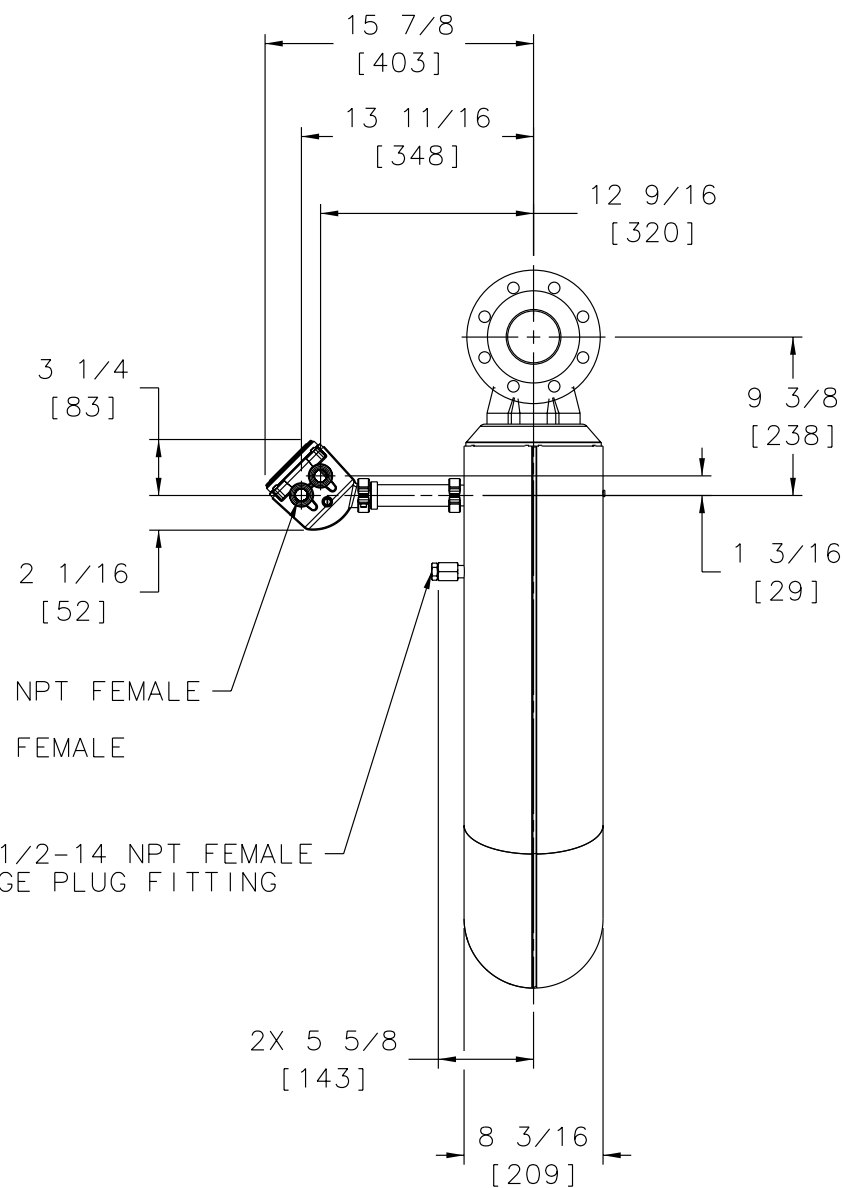
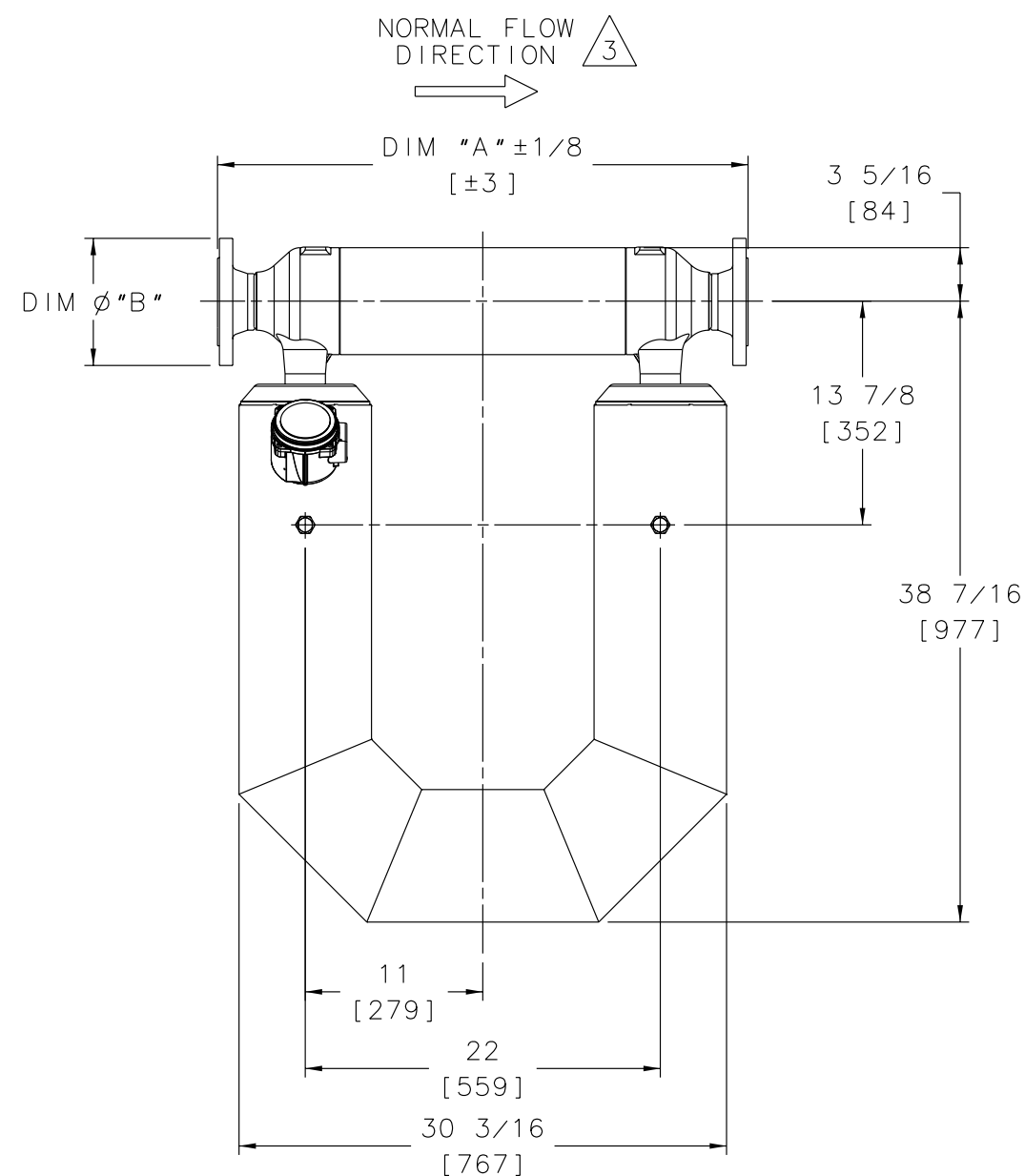

		<b>MICRO MOTION, INC.</b> BOULDER, COLORADO	
		DIM DWG, CMF300M JIS EXT ENHANCED CORE	
	THIRD ANGLE PROJECTION	NAME	DATE
DRAWN: RDR	9/26/05	SIZE	DWG. NO.
CHKD: RBG	8/8/06	D	20004640
APVD: RBG	8/8/06	SCALE 3:16	DO NOT SCALE DRAWING SHEET 1 OF 1

COPYRIGHT 2002 MICRO MOTION, INC.  
 ALL RIGHTS RESERVED

8

7

6

5

4

3

2

1

GENERAL NOTES (UNLESS OTHERWISE SPECIFIED)

- ① ANSI FLANGE:  
ASME/ANSI B16.5 WELD NECK RAISED FACE FLANGE.  
FLANGE MEETS MULTIPLE MATERIAL GRADE SPECIFICATIONS.  
MECHANICAL PROPERTIES: 316 STAINLESS STEEL  
CHEMICAL PROPERTIES: 316L STAINLESS STEEL
- 2. MATERIALS OF SENSOR CONSTRUCTION:  
WETTED MATERIALS: STAINLESS STEEL 316L / CF3M  
SENSOR CASE MATERIAL: STAINLESS STEEL 304  
WIRING JUNCTION BOX: ALUMINUM PAINTED
- ③ THE ARROW INDICATES NORMAL FLOW DIRECTION.  
THE SENSOR CAN BE INSTALLED IN NORMAL (FORWARD) FLOW,  
REVERSE FLOW OR BI-DIRECTIONAL FLOW DIRECTION.  
DESIRED FLOW DIRECTION SHOULD BE SET IN TRANSMITTER CONFIGURATION.
- 4. DIMENSIONS ARE IN INCHES [MM]. METRIC  
UNITS ARE FOR REFERENCE; DO NOT CONVERT.
- ⑤ THIS FLANGE SIZE HAS 8 BOLT HOLES, NOT 4 AS SHOWN.

PROCESS CONNECTION	DIM "A"	DIM $\phi$ "B"	SENSOR WEIGHT	SHIPPING WEIGHT
ANSI 150# 3"	33 11/16 [856]	$\phi$ 7 1/2 [191]	169 LBS [77 Kg]	218 LBS [99 Kg]
⑤ ANSI 300# 3"	34 7/16 [875]	$\phi$ 8 1/4 [210]	176 LBS [80 Kg]	226 LBS [103 Kg]
⑤ ANSI 600# 3"	35 3/16 [894]	$\phi$ 8 1/4 [210]	183 LBS [83 Kg]	233 LBS [106 Kg]
⑤ ANSI 150# 4"	34 1/16 [865]	$\phi$ 9 [229]	174 LBS [79 Kg]	223 LBS [102 Kg]
⑤ ANSI 300# 4"	35 [889]	$\phi$ 10 [254]	193 LBS [88 Kg]	243 LBS [110 Kg]
⑤ ANSI 600# 4"	36 11/16 [932]	$\phi$ 10 3/4 [273]	221 LBS [101 Kg]	270 LBS [123 Kg]

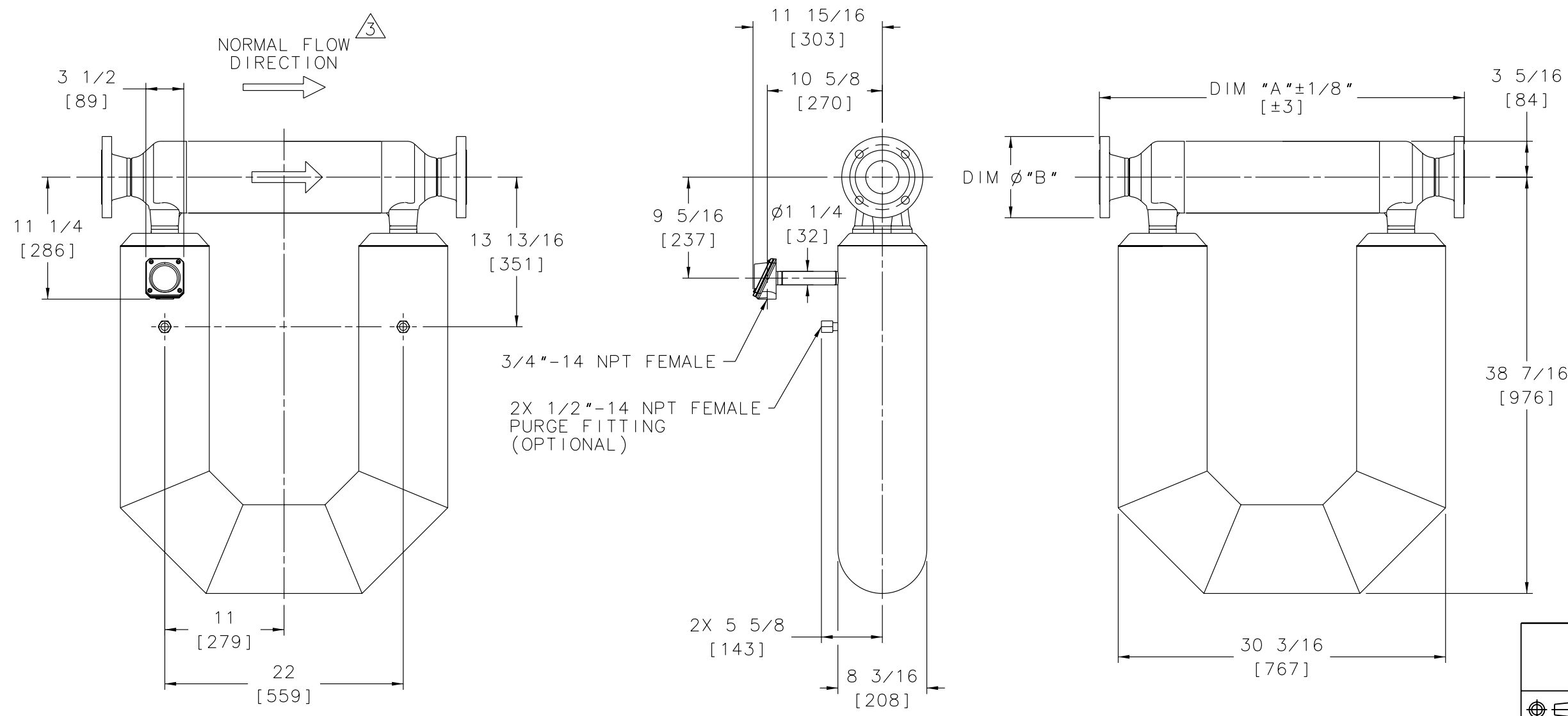

		<b>MICRO MOTION, INC.</b> BOULDER, COLORADO			
		DIM DWG, CMF300M ANSI EXT JBOX			
THIRD ANGLE PROJECTION	NAME SES	DATE 7/26/01	SIZE D	DWG. NO. EP-3006130	REV. B
DRAWN SES	CHKD. JLA	DATE 12/5/01	SCALE 3:16	DO NOT SCALE DRAWING	SHEET 1 OF 1

COPYRIGHT 2004 MICRO MOTION, INC.  
ALL RIGHTS RESERVED

GENERAL NOTES (UNLESS OTHERWISE SPECIFIED)

- ① ANSI FLANGE:  
ASME/ANSI B16.5 WELD NECK RAISED FACE FLANGE.  
FLANGE MEETS MULTIPLE MATERIAL GRADE SPECIFICATIONS.  
MECHANICAL PROPERTIES: 316 STAINLESS STEEL  
CHEMICAL PROPERTIES: 316L STAINLESS STEEL
- 2. MATERIALS OF SENSOR CONSTRUCTION:  
WETTED MATERIALS: STAINLESS STEEL 316L / CF3M  
SENSOR CASE MATERIAL: STAINLESS STEEL 304  
WIRING JUNCTION BOX: ALUMINIUM PAINTED
- ③ THE ARROW ON THE MANIFOLD INDICATES NORMAL FLOW DIRECTION.  
THE SENSOR CAN BE INSTALLED IN NORMAL (FORWARD) FLOW,  
REVERSE FLOW OR BI-DIRECTIONAL FLOW DIRECTION.  
DESIRED FLOW DIRECTION SHOULD BE SET IN TRANSMITTER CONFIGURATION.
- 4. DIMENSIONS ARE IN INCHES [MM]. METRIC  
UNITS ARE FOR REFERENCE; DO NOT CONVERT.
- ⑤ THIS FLANGE SIZE HAS 8 BOLT HOLES, NOT 4 AS SHOWN.

PROCESS CONNECTION	DIM "A"	DIM $\phi$ "B"	SENSOR WEIGHT	SHIPPING WEIGHT
ANSI 150# 3"	33 11/16 [856]	$\phi$ 7 1/2 [191]	168 LBS [76 Kg]	216 LBS [98 Kg]
⑤ ANSI 300# 3"	34 7/16 [875]	$\phi$ 8 1/4 [210]	175 LBS [80 Kg]	222 LBS [102 Kg]
⑤ ANSI 600# 3"	35 3/16 [894]	$\phi$ 8 1/4 [210]	182 LBS [83 Kg]	230 LBS [105 Kg]
⑤ ANSI 150# 4"	34 1/16 [865]	$\phi$ 9 [229]	173 LBS [79 Kg]	221 LBS [100 Kg]
⑤ ANSI 300# 4"	35 [889]	$\phi$ 10 [254]	192 LBS [88 Kg]	240 LBS [109 Kg]
⑤ ANSI 600# 4"	36 11/16 [932]	$\phi$ 10 3/4 [273]	220 LBS [100 Kg]	268 LBS [122 Kg]

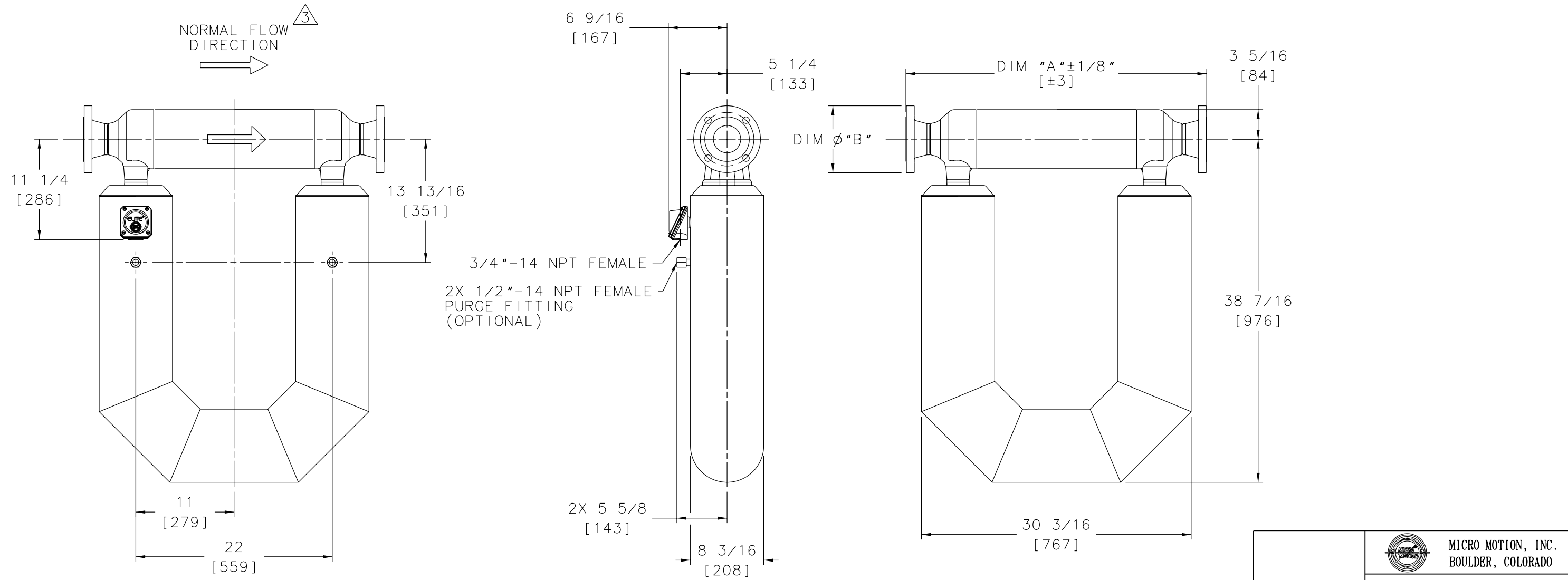

		MICRO MOTION, INC. BOULDER, COLORADO	
		DIM DWG, CMF 300M ANSI JBOX	
THIRD ANGLE PROJECTION	NAME	DATE	REV.
DRAWN	SAD	3/17/01	SIZE DWG. NO.
CHKD.	JLA	4/1/01	D EP-3005909 C
APVD.	JLA	4/1/01	SCALE 3:16 DO NOT SCALE DRAWING SHEET 1 OF 1

COPYRIGHT 2004 MICRO MOTION, INC.  
ALL RIGHTS RESERVED

GENERAL NOTES (UNLESS OTHERWISE SPECIFIED)

- ① JIS FLANGE PER B2238 WELDING NECK FLANGE. FLANGE MEETS MULTIPLE MATERIAL GRADE SPECIFICATIONS.  
MECHANICAL PROPERTIES: 316 STAINLESS STEEL  
CHEMICAL PROPERTIES: 316L STAINLESS STEEL
- 2. MATERIALS OF SENSOR CONSTRUCTION:  
WETTED MATERIALS: STAINLESS STEEL 316L / CF3M  
SENSOR CASE MATERIAL: STAINLESS STEEL 304  
WIRING JUNCTION BOX: ALUMINUM PAINTED
- ③ THE ARROW INDICATES NORMAL FLOW DIRECTION. THE SENSOR CAN BE INSTALLED IN NORMAL (FORWARD) FLOW, REVERSE FLOW OR BI-DIRECTIONAL FLOW DIRECTION. DESIRED FLOW DIRECTION SHOULD BE SET IN TRANSMITTER CONFIGURATION.
- 4. DIMENSIONS ARE IN INCHES [MM]. METRIC UNITS ARE FOR REFERENCE; DO NOT CONVERT.



PROCESS CONNECTION	DIM "A"	DIM $\phi$ "B"	SENSOR WEIGHT	SHIPPING WEIGHT
JIS 10K 80MM	33 3/8 [848]	$\phi$ 7 5/16 [186]	163 LBS [74 Kg]	212 LBS [96 Kg]
JIS 10K 100MM	33 9/16 [853]	$\phi$ 8 1/4 [210]	167 LBS [76 Kg]	216 LBS [98 Kg]
JIS 20K 80MM	33 3/8 [848]	$\phi$ 7 7/8 [200]	167 LBS [76 Kg]	216 LBS [98 Kg]
JIS 20K 100MM	33 9/16 [853]	$\phi$ 8 7/8 [225]	175 LBS [80 Kg]	224 LBS [102 Kg]

D

D

C

C

B

B

A

A

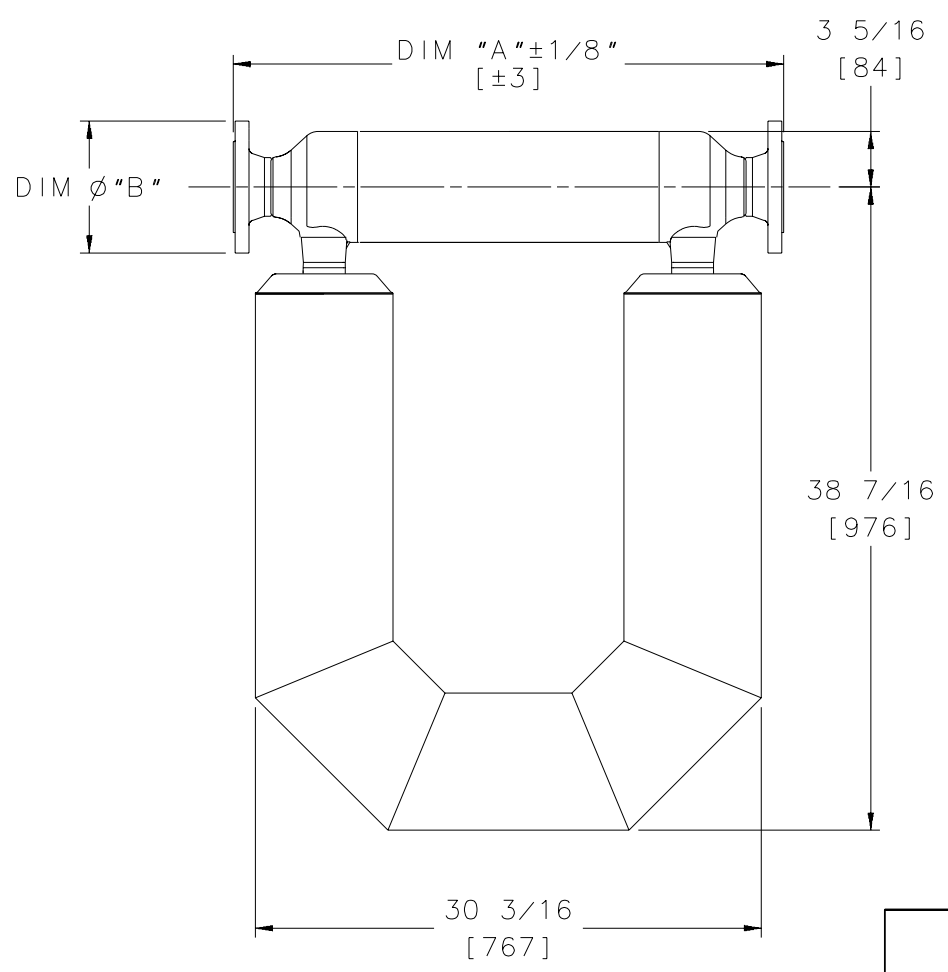
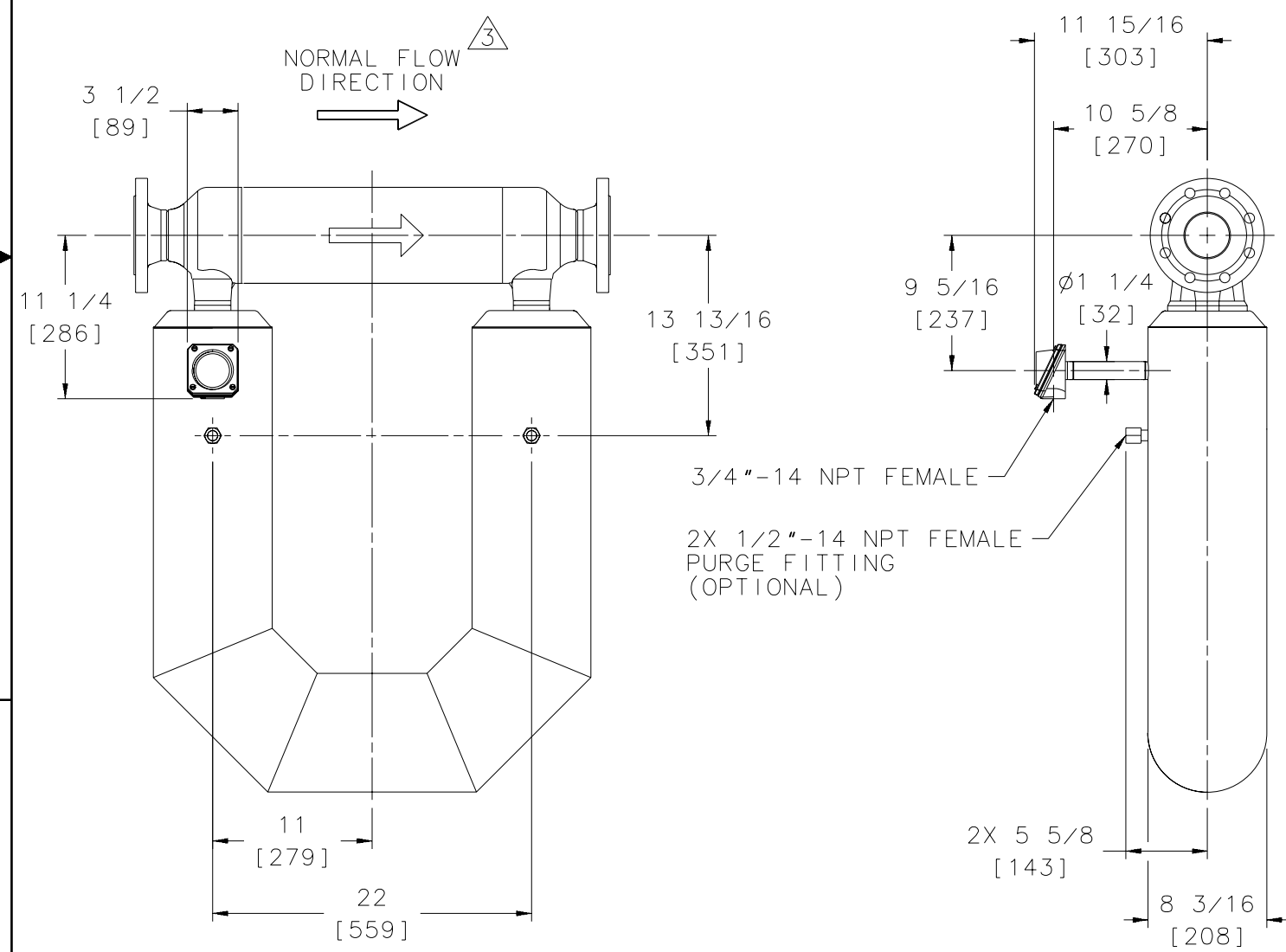

		MICRO MOTION, INC. BOULDER, COLORADO	
		DIM DWG, CMF300M JIS EXT JBOX	
NAME	DATE	SIZE	DWG. NO.
DRAWN SES	7/26/01	D	EP-3006134
CHKD. JLA	12/5/01	SCALE 3:16	DO NOT SCALE DRAWING
APVD. JLA	12/5/01	SHEET	1 OF 1

COPYRIGHT 2001 MICRO MOTION, INC.  
ALL RIGHTS RESERVED

GENERAL NOTES (UNLESS OTHERWISE SPECIFIED)

- ① JIS FLANGE PER B2238 WELDING NECK FLANGE. FLANGE MEETS MULTIPLE MATERIAL GRADE SPECIFICATIONS.  
MECHANICAL PROPERTIES: 316 STAINLESS STEEL  
CHEMICAL PROPERTIES: 316L STAINLESS STEEL
- 2. MATERIALS OF SENSOR CONSTRUCTION:  
WETTED MATERIALS: STAINLESS STEEL 316L / CF3M  
SENSOR CASE MATERIAL: STAINLESS STEEL 304  
WIRING JUNCTION BOX: ALUMINIUM PAINTED
- ③ THE ARROW ON THE MANIFOLD INDICATES NORMAL FLOW DIRECTION.  
THE SENSOR CAN BE INSTALLED IN NORMAL (FORWARD) FLOW,  
REVERSE FLOW OR BI-DIRECTIONAL FLOW DIRECTION.  
DESIRED FLOW DIRECTION SHOULD BE SET IN TRANSMITTER CONFIGURATION.
- 4. DIMENSIONS ARE IN INCHES [MM]. METRIC  
UNITS ARE FOR REFERENCE; DO NOT CONVERT.



PROCESS CONNECTION	DIM "A"	DIM $\phi$ "B"	SENSOR WEIGHT	SHIPPING WEIGHT
JIS 10K 80MM	33 3/8 [848]	$\phi$ 7 5/16 [186]	162 LBS [74 Kg]	210 LBS [95 Kg]
JIS 10K 100MM	33 9/16 [853]	$\phi$ 8 1/4 [210]	166 LBS [76 Kg]	214 LBS [97 Kg]
JIS 20K 80MM	33 3/8 [848]	$\phi$ 7 7/8 [200]	166 LBS [76 Kg]	214 LBS [97 Kg]
JIS 20K 100MM	33 9/16 [853]	$\phi$ 8 7/8 [225]	174 LBS [79 Kg]	222 LBS [101 Kg]

D

D

C

C

B

B

A

A

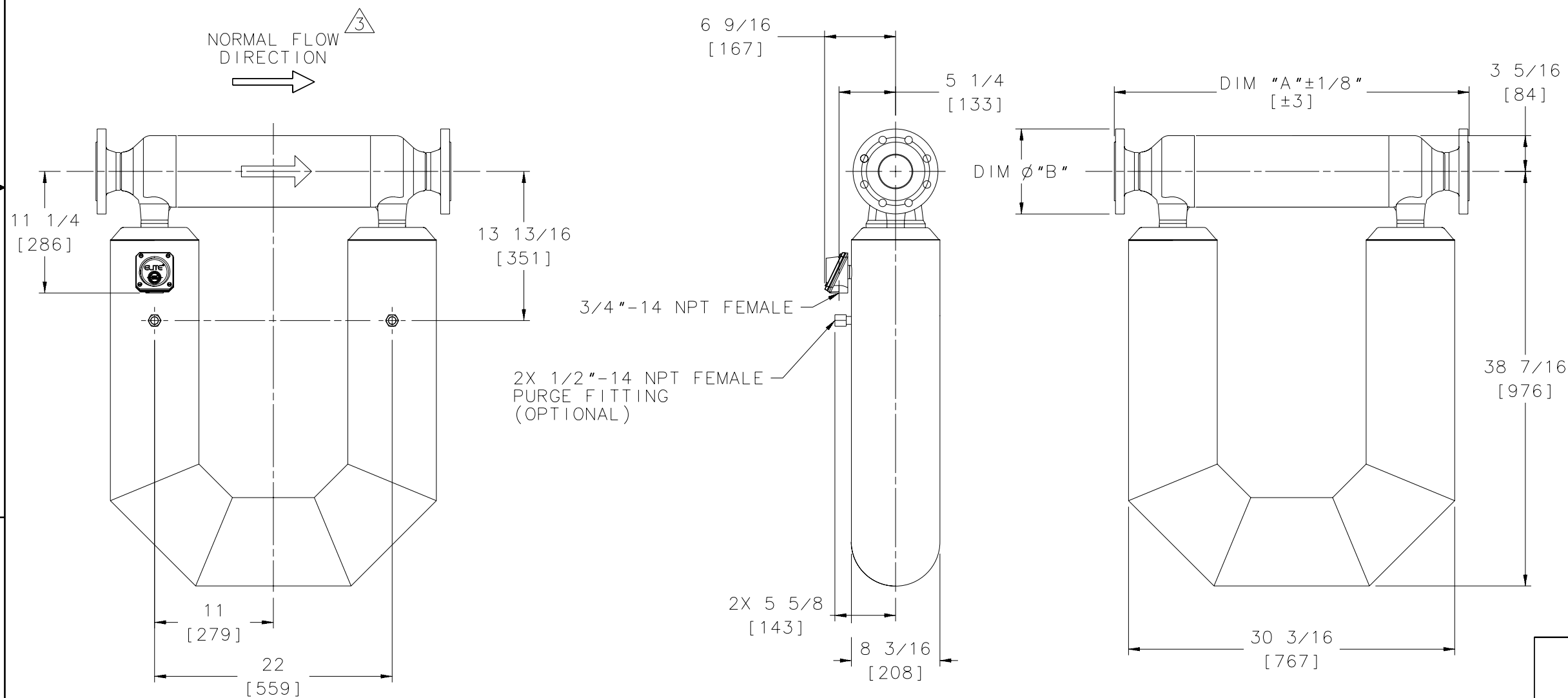

		MICRO MOTION, INC. BOULDER, COLORADO	
		DIM DWG, CMF300M JIS JBOX	
NAME	DATE	SIZE	DWG. NO.
DRAWN: SAD	3/17/01	D	EP-3005913
CHKD: JLA	4/1/01	SCALE: 3:16	DO NOT SCALE DRAWING
APVD: JLA	4/1/01	SHEET	1 OF 1

COPYRIGHT 2001 MICRO MOTION, INC.  
ALL RIGHTS RESERVED



8

7

6

5

4

3

2

1

GENERAL NOTES (UNLESS OTHERWISE SPECIFIED)

- 1 ANSI FLANGE:  
ASME/ANSI B16.5 WELD NECK RAISED FACE FLANGE.  
FLANGE MEETS MULTIPLE MATERIAL GRADE SPECIFICATIONS.  
MECHANICAL PROPERTIES: 316 STAINLESS STEEL  
CHEMICAL PROPERTIES: 316L STAINLESS STEEL
- 2. MATERIALS OF SENSOR CONSTRUCTION:  
WETTED MATERIALS: STAINLESS STEEL 316L / CF-3M  
SENSOR CASE MATERIAL: STAINLESS STEEL 304  
WIRING JUNCTION BOX: STAINLESS STEEL CF-3M
- 3 THE ARROW ON THE SENSOR SPACER INDICATES NORMAL FLOW DIRECTION.  
THE SENSOR CAN BE INSTALLED IN NORMAL (FORWARD) FLOW,  
REVERSE FLOW OR BI-DIRECTIONAL FLOW DIRECTION.  
DESIRED FLOW DIRECTION SHOULD BE SET IN TRANSMITTER CONFIGURATION.
- 4. DIMENSIONS ARE IN INCHES [MM]. METRIC UNITS ARE FOR REFERENCE; DO NOT CONVERT.
- 5 THIS FLANGE SIZE HAS 12 BOLT HOLES, NOT 8 AS SHOWN.
- 6 HOUSING ALLOWS 360° ROTATION FOR ORIENTATION OF WIRING ENTRANCE.

1

PROCESS CONNECTION	DIM "A"	DIM $\phi$ "B"	SENSOR WEIGHT	SHIPPING WEIGHT
ANSI 150# 4"	40 3/16 [1021]	$\phi$ 9 [229]	446 LBS [203 Kg]	724 LBS [329 Kg]
ANSI 150# 6"	40 5/16 [1024]	$\phi$ 11 [279]	460 LBS [209 Kg]	738 LBS [335 Kg]
ANSI 300# 4"	41 [1041]	$\phi$ 10 [254]	466 LBS [211 Kg]	744 LBS [338 Kg]
5 ANSI 300# 6"	41 5/16 [1049]	$\phi$ 12 1/2 [318]	499 LBS [227 Kg]	777 LBS [353 Kg]
ANSI 600# 4"	42 11/16 [1084]	$\phi$ 10 3/4 [273]	490 LBS [223 Kg]	768 LBS [349 Kg]
5 ANSI 600# 6"	43 1/2 [1105]	$\phi$ 14 [356]	564 LBS [256 Kg]	842 LBS [382 Kg]

D

D

C

C

B

B

A

A

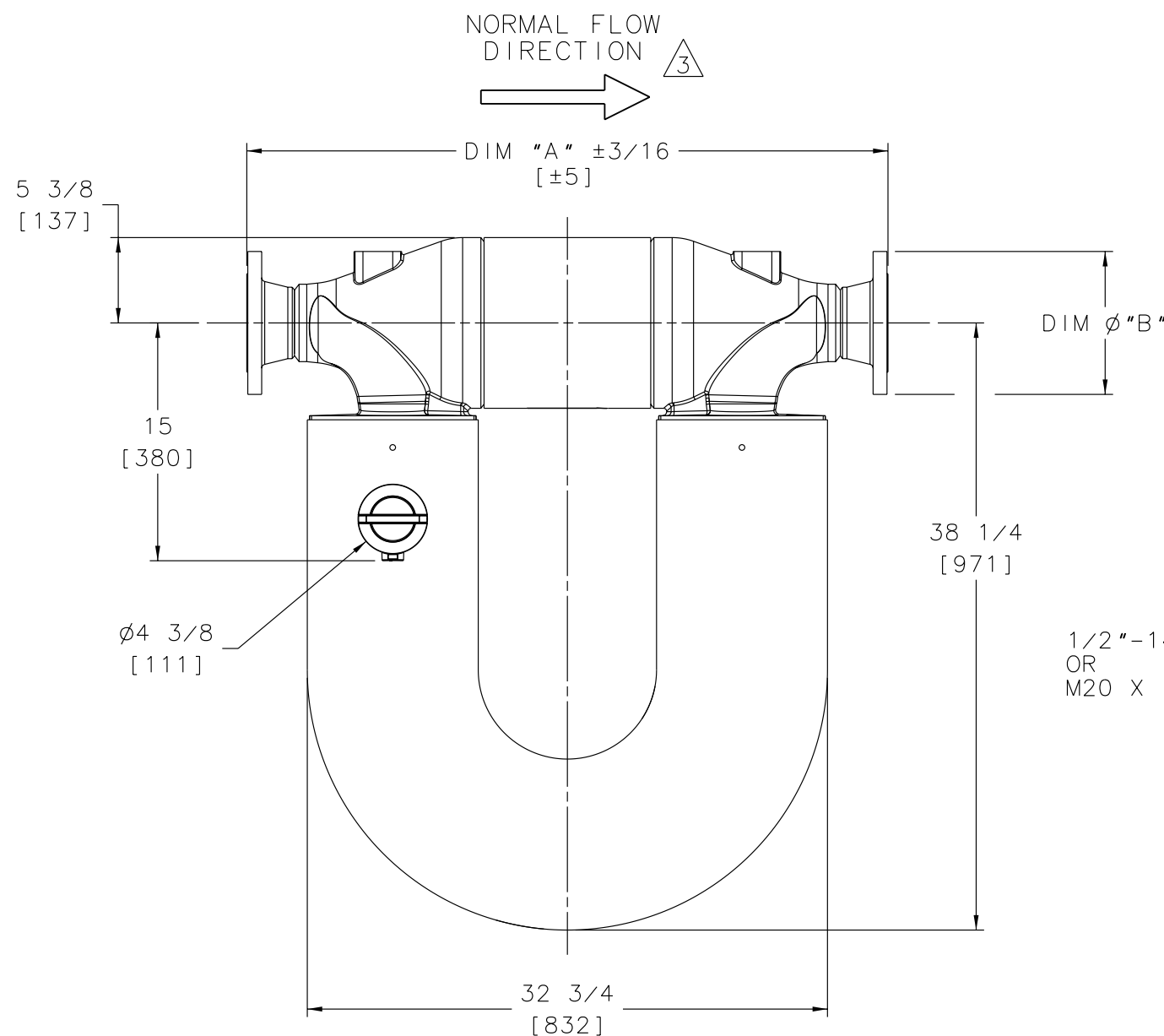

6  
1/2"-14 NPT FEMALE  
OR  
M20 X 1.5 FEMALE

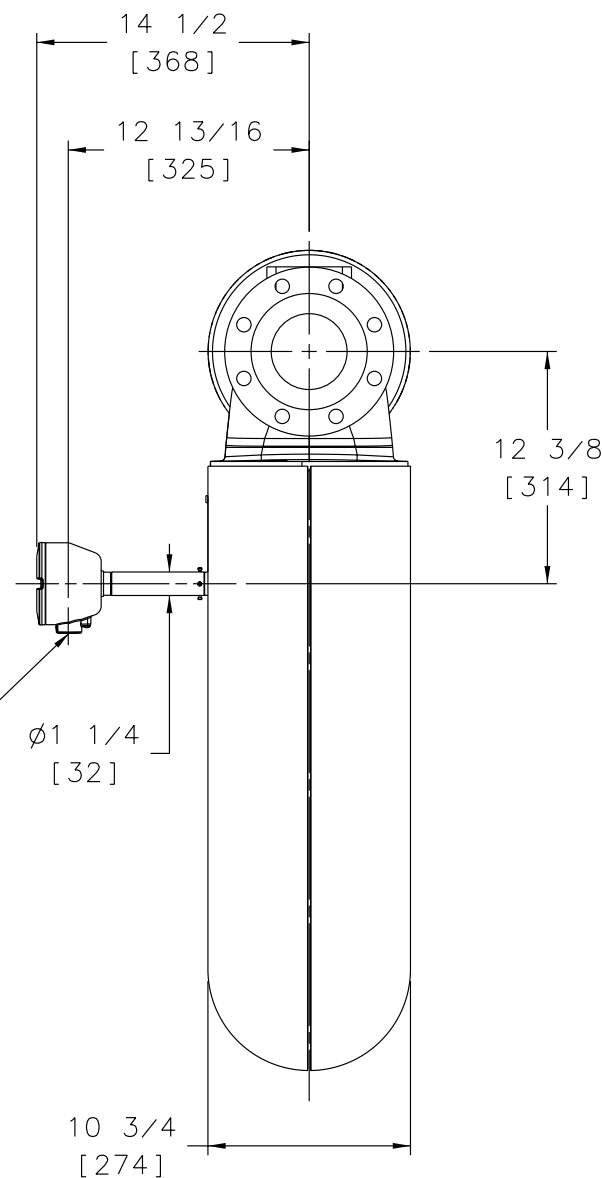

		MICRO MOTION, INC. BOULDER, COLORADO			
		DIM DWG, CMF400M ANSI EXT CORE			
THIRD ANGLE PROJECTION	NAME	DATE	SIZE	DWG. NO.	REV.
DRAWN	LLR	4/9/02	D	EP-3008017	B
CHKD.	JLA	7/10/02	SCALE 1:5	DO NOT SCALE DRAWING	SHEET 1 OF 1
APVD.	JLA	7/10/02			

COPYRIGHT 2003 MICRO MOTION, INC.  
ALL RIGHTS RESERVED

8

7

6

5

4

3

2

1

8

7

6

5

4

3

2

1

GENERAL NOTES (UNLESS OTHERWISE SPECIFIED)

- ① ANSI FLANGE:  
ASME/ANSI B16.5 WELD NECK RAISED FACE FLANGE.  
FLANGE MEETS MULTIPLE MATERIAL GRADE SPECIFICATIONS.  
MECHANICAL PROPERTIES: 316 STAINLESS STEEL  
CHEMICAL PROPERTIES: 316L STAINLESS STEEL
- 2. MATERIALS OF SENSOR CONSTRUCTION:  
WETTED MATERIALS: STAINLESS STEEL 316L / CF-3M  
SENSOR CASE MATERIAL: STAINLESS STEEL 304  
WIRING JUNCTION BOX: STAINLESS STEEL 316L / CF-3M
- ③ THE ARROW ON THE SENSOR SPACER INDICATES NORMAL FLOW DIRECTION.  
THE SENSOR CAN BE INSTALLED IN NORMAL (FORWARD) FLOW,  
REVERSE FLOW OR BI-DIRECTIONAL FLOW DIRECTION.  
DESIRED FLOW DIRECTION SHOULD BE SET IN TRANSMITTER CONFIGURATION.
- 4. DIMENSIONS ARE IN INCHES [MM]. METRIC  
UNITS ARE FOR REFERENCE; DO NOT CONVERT.
- ⑤ THIS FLANGE SIZE HAS 12 BOLT HOLES, NOT 8 AS SHOWN.
- ⑥ OPTIONAL ADAPTERS FOR CENELEC ONLY:  
3/4"-14 NPT TO M20 X 1.5 STAINLESS STEEL  
3/4"-14 NPT TO 1/2"-14 NPT STAINLESS STEEL  
3/4"-14 NPT TO M20 X 1.5 BRASS  
3/4"-14 NPT TO 1/2"-14 NPT BRASS
- ⑦ HOUSING ALLOWS 360° ROTATION FOR ORIENTATION OF WIRING ENTRANCE.

①

PROCESS CONNECTION	DIM "A"	DIM $\phi$ "B"	SENSOR WEIGHT	SHIPPING WEIGHT
ANSI 150# 4"	40 3/16 [1021]	$\phi$ 9 [229]	454 LBS [206 Kg]	725 LBS [329 Kg]
ANSI 150# 6"	40 3/16 [1024]	$\phi$ 11 [279]	468 LBS [213 Kg]	739 LBS [336 Kg]
ANSI 300# 4"	41 [1041]	$\phi$ 10 [254]	474 LBS [215 Kg]	745 LBS [338 Kg]
⑤ ANSI 300# 6"	41 5/16 [1049]	$\phi$ 12 1/2 [318]	507 LBS [230 Kg]	778 LBS [353 Kg]
ANSI 600# 4"	42 11/16 [1084]	$\phi$ 10 3/4 [273]	498 LBS [226 Kg]	769 LBS [349 Kg]
⑤ ANSI 600# 6"	43 1/2 [1105]	$\phi$ 14 [356]	572 LBS [260 Kg]	843 LBS [383 Kg]

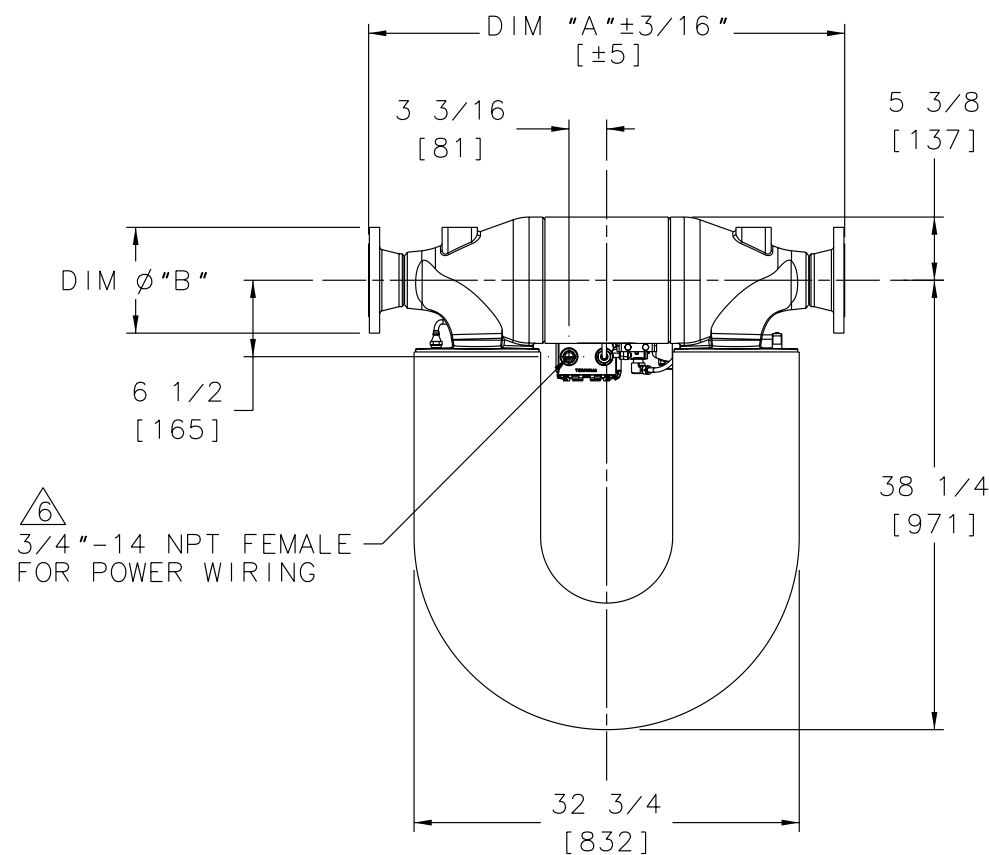
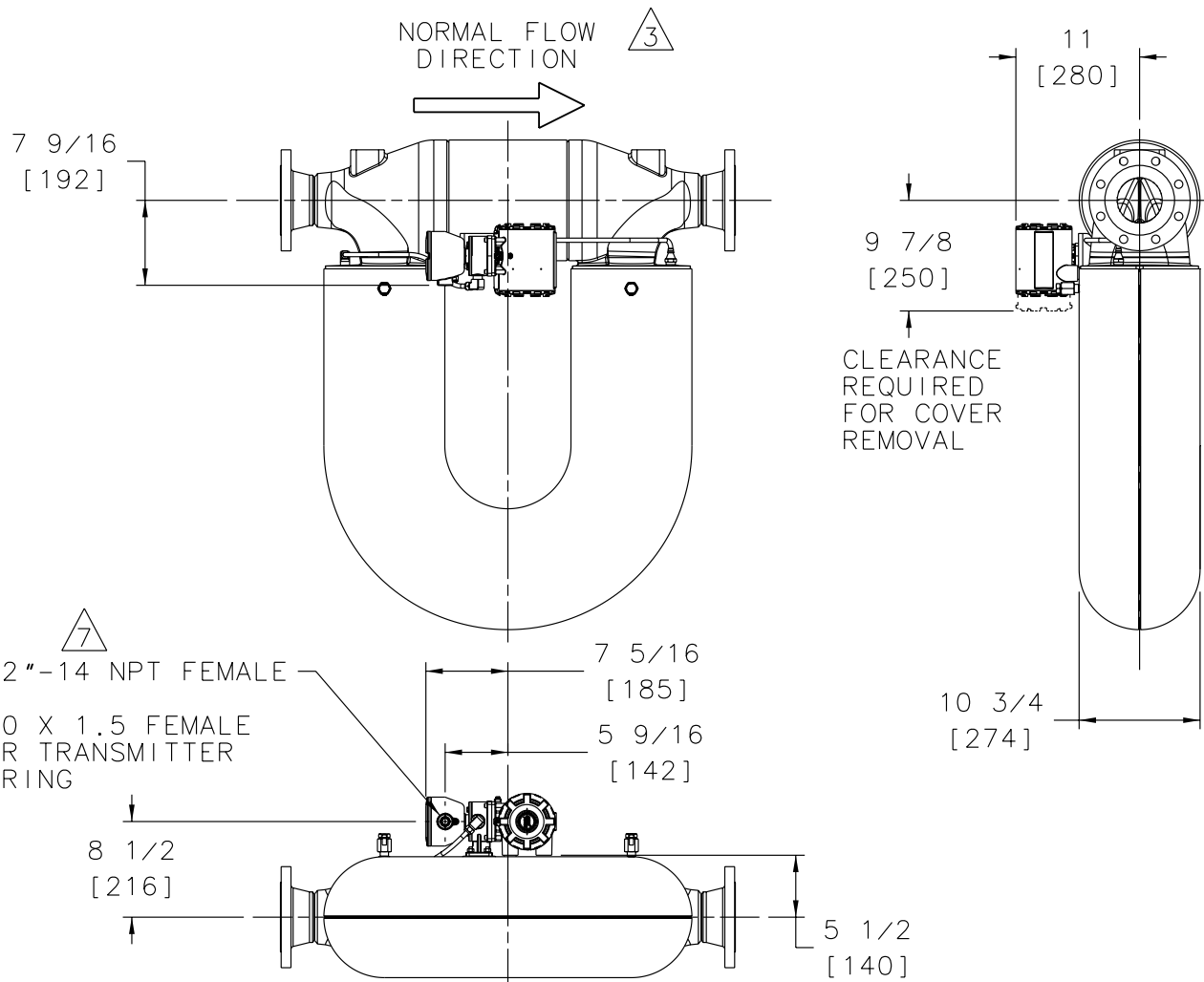

		MICRO MOTION, INC. BOULDER, COLORADO			
		DIM DWG, CMF400M ANSI CORE			
THIRD ANGLE PROJECTION	NAME	DATE	SIZE	DWG. NO.	REV.
DRAWN	GJK	10/27/00	D	EP-3005839	C
CHKD.	KLM	6/25/01	SCALE NONE	DO NOT SCALE DRAWING	SHEET 1 OF 1
APVD.	KLM	6/25/01			

COPYRIGHT 2003 MICRO MOTION, INC. ALL RIGHTS RESERVED

GENERAL NOTES (UNLESS OTHERWISE SPECIFIED)

- ① JIS FLANGE PER B2238 WELDING NECK FLANGE. FLANGE MEETS MULTIPLE MATERIAL GRADE SPECIFICATIONS.  
MECHANICAL PROPERTIES: 316 STAINLESS STEEL  
CHEMICAL PROPERTIES: 316L STAINLESS STEEL
- 2. MATERIALS OF SENSOR CONSTRUCTION:  
WETTED MATERIALS: STAINLESS STEEL 316L / CF-3M  
SENSOR CASE MATERIAL: STAINLESS STEEL 304  
WIRING JUNCTION BOX: STAINLESS STEEL CF-3M
- ③ THE ARROW ON THE SENSOR SPACER INDICATES NORMAL FLOW DIRECTION. THE SENSOR CAN BE INSTALLED IN NORMAL (FORWARD) FLOW, REVERSE FLOW OR BI-DIRECTIONAL FLOW DIRECTION. DESIRED FLOW DIRECTION SHOULD BE SET IN TRANSMITTER CONFIGURATION.
- 4. DIMENSIONS ARE IN INCHES [MM]. METRIC UNITS ARE FOR REFERENCE; DO NOT CONVERT.
- ⑤ THIS FLANGE SIZE HAS 12 BOLT HOLES, NOT 8 AS SHOWN.
- ⑥ HOUSING ALLOWS 360° ROTATION FOR ORIENTATION OF WIRING ENTRANCE.

PROCESS CONNECTION	DIM "A"	DIM $\phi$ "B"	SENSOR WEIGHT	SHIPPING WEIGHT
JIS 10K 100 MM	39 5/16 [999]	$\phi$ 8 1/4 [210]	435 LBS [198 Kg]	713 LBS [324 Kg]
JIS 10K 150 MM	39 5/8 [1006]	$\phi$ 11 [280]	454 LBS [206 Kg]	732 LBS [332 Kg]
JIS 20K 100 MM	39 13/16 [1011]	$\phi$ 8 7/8 [225]	443 LBS [201 Kg]	721 LBS [327 Kg]
⑤ JIS 20K 150 MM	40 1/8 [1019]	$\phi$ 12 [305]	473 LBS [215 Kg]	751 LBS [341 Kg]

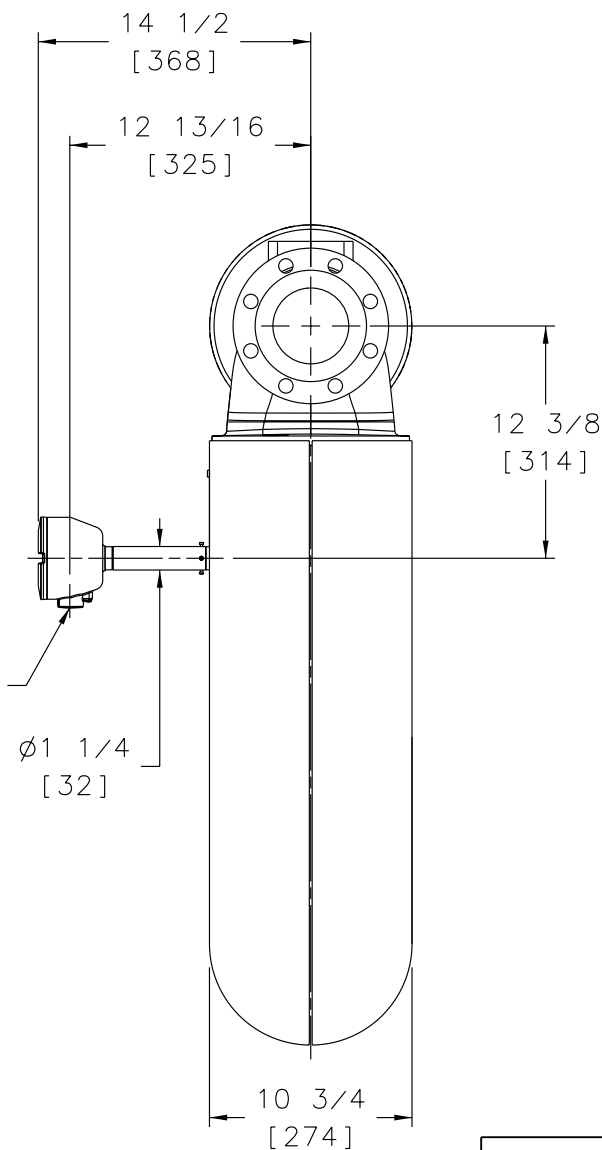
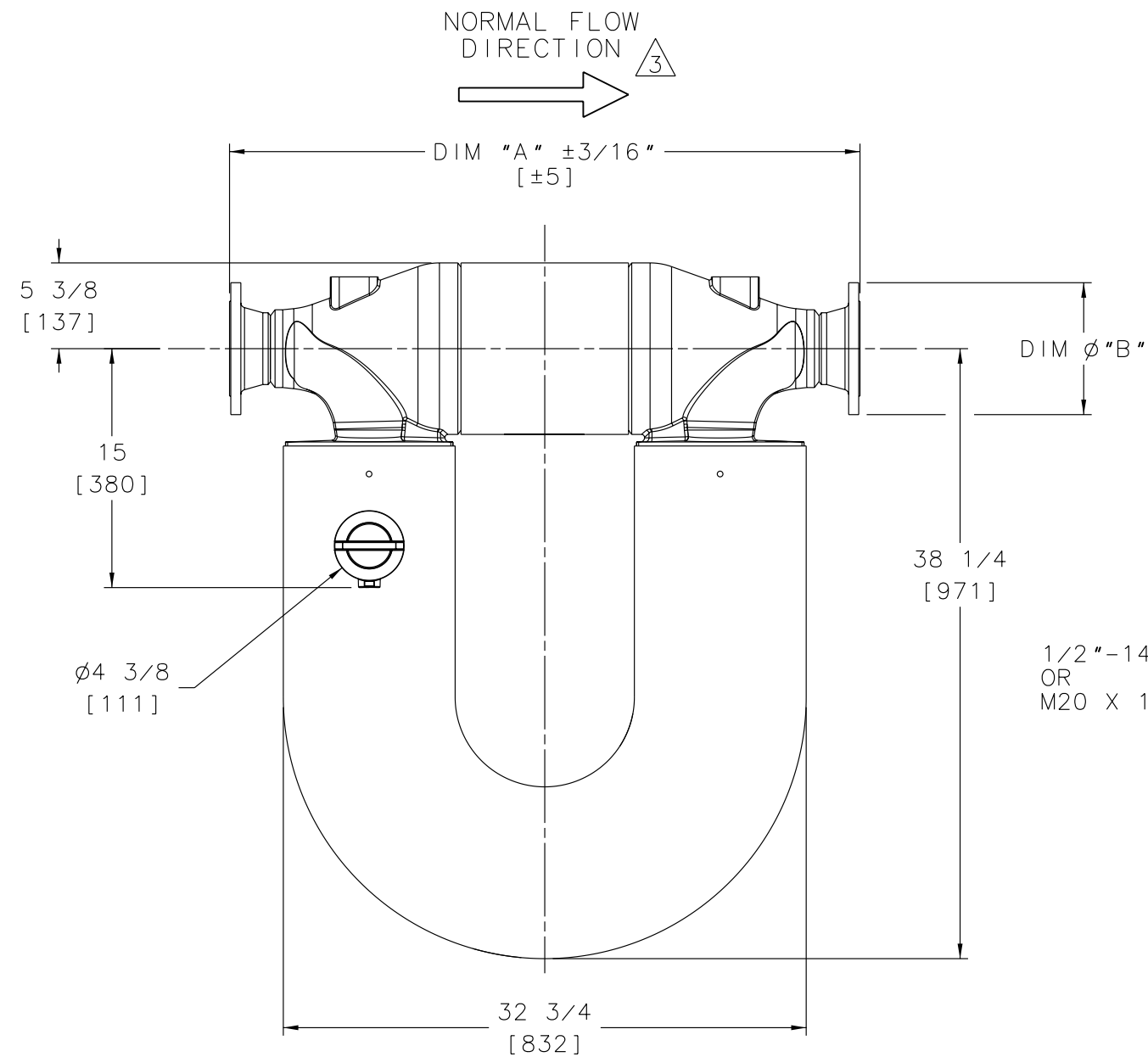

		<b>MICRO MOTION, INC.</b> BOULDER, COLORADO	
		DIM DWG, CMF400M JIS EXT CORE	
DRAWN LLR 4/12/02 CHKD. JLA 7/10/02 APVD. JLA 7/10/02	NAME DATE	SIZE D DWG. NO. EP-20000048 SCALE 1:5	REV. B SHEET 1 OF 1

COPYRIGHT 2003 MICRO MOTION, INC.  
ALL RIGHTS RESERVED

8

7

6

5

4

3

2

1

GENERAL NOTES (UNLESS OTHERWISE SPECIFIED)

- ① JIS FLANGE PER B2238 WELDING NECK FLANGE. FLANGE MEETS MULTIPLE MATERIAL GRADE SPECIFICATIONS. MECHANICAL PROPERTIES: 316 STAINLESS STEEL. CHEMICAL PROPERTIES: 316L STAINLESS STEEL.
- 2. MATERIALS OF SENSOR CONSTRUCTION:  
WETTED MATERIALS: STAINLESS STEEL 316L / CF-3M  
SENSOR CASE MATERIAL: STAINLESS STEEL 304  
WIRING JUNCTION BOX: STAINLESS STEEL 316L / CF-3M
- ③ THE ARROW ON THE SENSOR SPACER INDICATES NORMAL FLOW DIRECTION. THE SENSOR CAN BE INSTALLED IN NORMAL (FORWARD) FLOW, REVERSE FLOW OR BI-DIRECTIONAL FLOW DIRECTION. DESIRED FLOW DIRECTION SHOULD BE SET IN TRANSMITTER CONFIGURATION.
- 4. DIMENSIONS ARE IN INCHES [MM]. METRIC UNITS ARE FOR REFERENCE; DO NOT CONVERT.
- ⑤ THIS FLANGE SIZE HAS 12 BOLT HOLES, NOT 8 AS SHOWN.
- ⑥ OPTIONAL ADAPTERS FOR CENELEC ONLY:  
3/4"-14 NPT TO M20 X 1.5 STAINLESS STEEL  
3/4"-14 NPT TO 1/2"-14 NPT STAINLESS STEEL  
3/4"-14 NPT TO M20 X 1.5 BRASS  
3/4"-14 NPT TO 1/2"-14 NPT BRASS
- ⑦ HOUSING ALLOWS 360° ROTATION FOR ORIENTATION OF WIRING ENTRANCE.



PROCESS CONNECTION	DIM "A"	DIM $\phi$ "B"	SENSOR WEIGHT	SHIPPING WEIGHT
JIS 10K 100 MM	39 5/16 [999]	$\phi$ 8 1/4 [210]	443 LBS [201 Kg]	714 LBS [324 Kg]
JIS 10K 150 MM	39 5/8 [1006]	$\phi$ 11 [280]	462 LBS [210 Kg]	733 LBS [333 Kg]
JIS 20K 100 MM	39 13/16 [1011]	$\phi$ 8 7/8 [225]	451 LBS [205 Kg]	722 LBS [328 Kg]
⑤ JIS 20K 150 MM	40 1/8 [1019]	$\phi$ 12 [305]	481 LBS [219 Kg]	752 LBS [341 Kg]

D

D

C

C

B

B

A

A

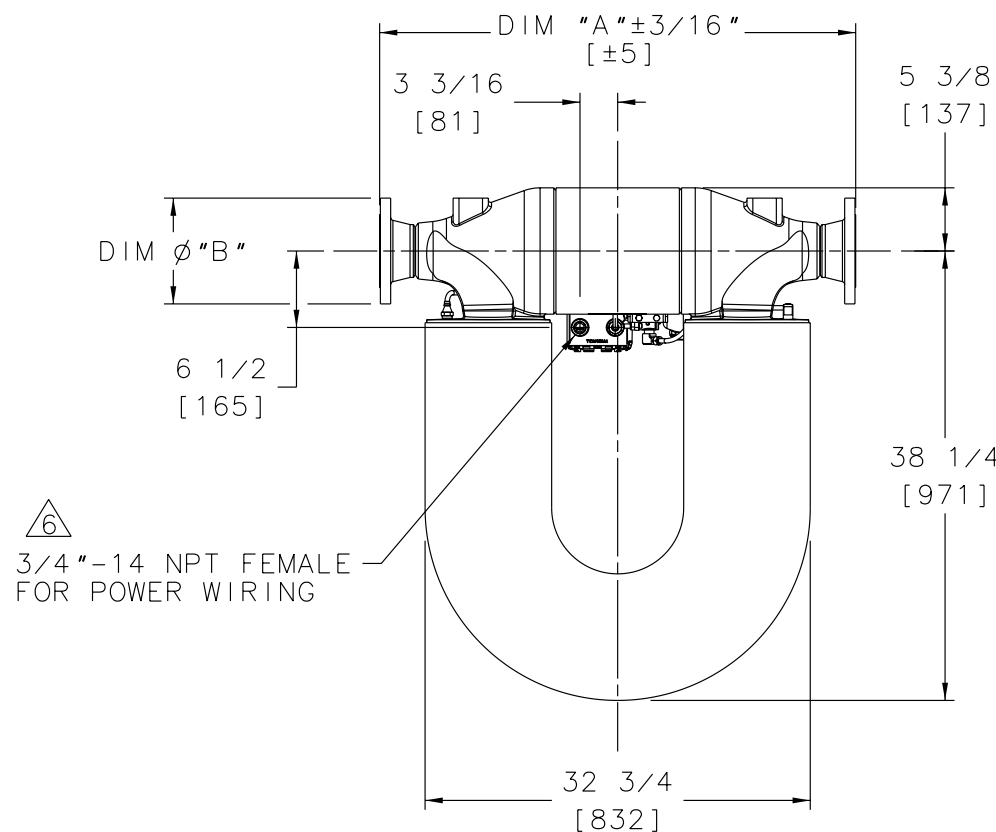
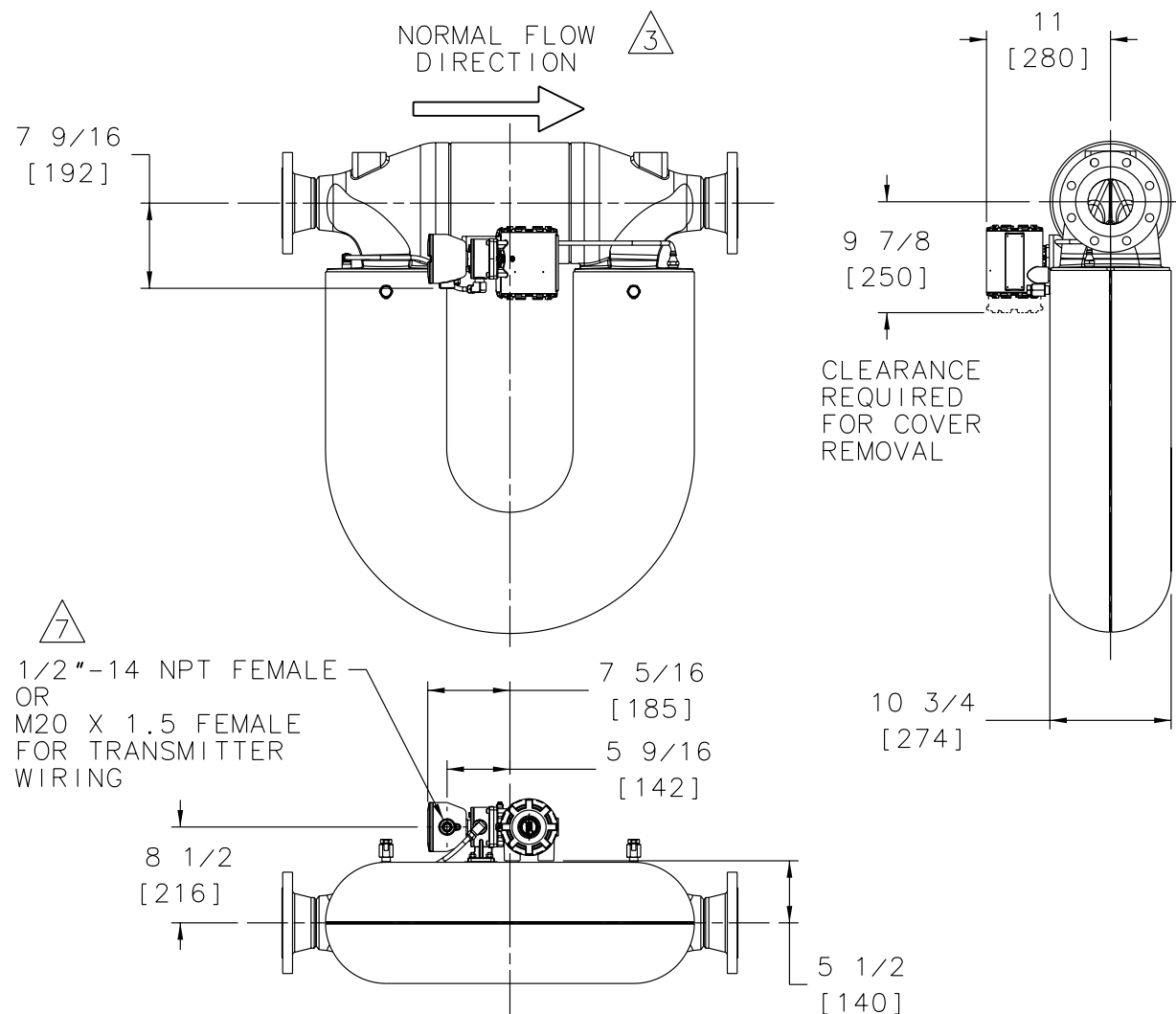

⑥ 3/4"-14 NPT FEMALE FOR POWER WIRING

CLEARANCE REQUIRED FOR COVER REMOVAL

⑦ 1/2"-14 NPT FEMALE OR M20 X 1.5 FEMALE FOR TRANSMITTER WIRING

COPYRIGHT 2003 MICRO MOTION, INC. ALL RIGHTS RESERVED

		MICRO MOTION, INC. BOULDER, COLORADO	
THIRD ANGLE PROJECTION		DIM DWG, CMF400M JIS CORE	
NAME	DATE	SIZE	DWG. NO.
DRAWN GJK	10/27/00	D	EP-3005841
CHKD. KLM	6/25/01	SCALE NONE	DO NOT SCALE DRAWING
APVD. KLM	6/25/01	SHEET 1 OF 1	

8

7

6

5

4

3

2

1

8

7

6

5

4

3

2

1

GENERAL NOTES (UNLESS OTHERWISE SPECIFIED)

- 1. ANSI FLANGE:  
ASME/ANSI B16.5 WELD NECK RAISED FACE FLANGE.  
FLANGE MEETS MULTIPLE MATERIAL GRADE SPECIFICATIONS.  
MECHANICAL PROPERTIES: F316 STAINLESS STEEL  
CHEMICAL PROPERTIES: F316L STAINLESS STEEL
- 2. MATERIALS OF SENSOR CONSTRUCTION:  
WETTED MATERIALS: STAINLESS STEEL 316L / CF-3M  
SENSOR CASE MATERIAL: STAINLESS STEEL 304/304L  
WIRING JUNCTION BOX: ALUMINUM PAINTED
- 3. THE ARROW ON THE SENSOR SPACER INDICATES NORMAL FLOW DIRECTION.  
THE SENSOR CAN BE INSTALLED IN NORMAL (FORWARD) FLOW,  
REVERSE FLOW OR BI-DIRECTIONAL FLOW DIRECTION.  
DESIRED FLOW DIRECTION SHOULD BE SET IN TRANSMITTER CONFIGURATION.
- 4. HOUSING ALLOWS FOR 360° ROTATION IN 45° INCREMENTS FOR ORIENTATION OF WIRING ENTRANCE.
- 5. DIMENSIONS ARE IN INCHES [MM]. METRIC UNITS ARE FOR REFERENCE; DO NOT CONVERT.
- 6. THIS FLANGE SIZE HAS 12 BOLT HOLES,  
NOT 8 AS SHOWN.

1	PROCESS CONNECTION	DIM "A"	DIM ø"B"	SENSOR WEIGHT	SHIPPING WEIGHT
	ANSI CL 150 4"	40 3/16 [1021]	9 [229]	443 LBS [201 Kg]	721 LBS [327 Kg]
	ANSI CL 150 6"	40 5/16 [1024]	11 [279]	457 LBS [208 Kg]	735 LBS [334 Kg]
	ANSI CL 300 4"	41 [1041]	10 [254]	463 LBS [210 Kg]	741 LBS [336 Kg]
6	ANSI CL 300 6"	41 5/16 [1049]	12 1/2 [318]	496 LBS [225 Kg]	774 LBS [352 Kg]
	ANSI CL 600 4"	42 11/16 [1084]	10 3/4 [273]	487 LBS [221 Kg]	765 LBS [347 Kg]
6	ANSI CL 600 6"	43 1/2 [1105]	14 [356]	561 LBS [255 Kg]	839 LBS [381 Kg]

D

D

C

C

B

B

A

A

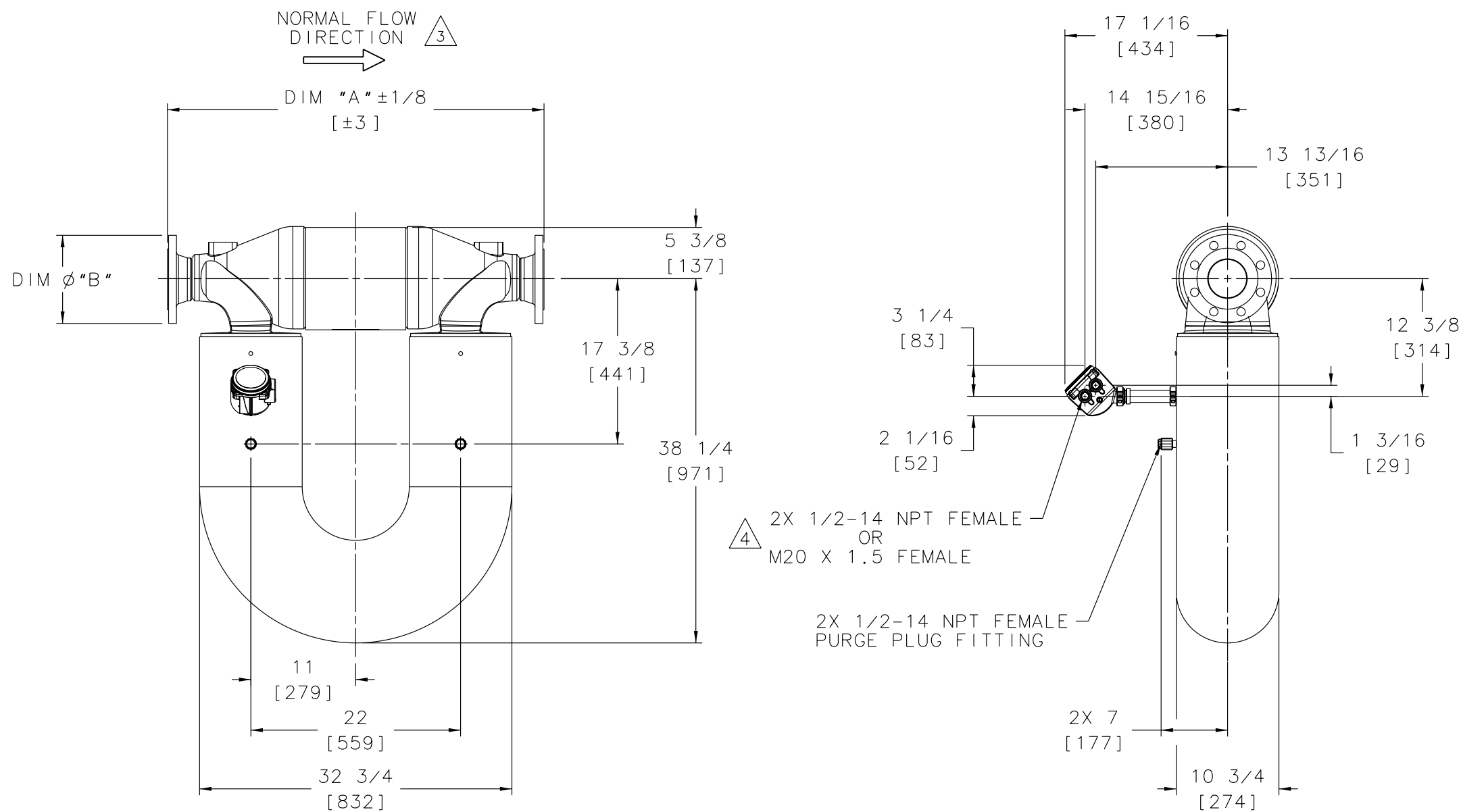

		MICRO MOTION, INC. BOULDER, COLORADO			
		DIM DWG, CMF 400M ANSI EXT ENHANCED CORE			
THIRD ANGLE PROJECTION	NAME	DATE	SIZE	DWG. NO.	REV.
	RDR	9/27/05	D	20004647	A
	CHKD.	RBG	8/8/06		
	APVD.	RBG	8/8/06	SCALE N/A	DO NOT SCALE DRAWING SHEET 1 OF 1

8

7

6

5

4

3

2

1

GENERAL NOTES (UNLESS OTHERWISE SPECIFIED)

- 1. ANSI FLANGE:  
ASME/ANSI B16.5 WELD NECK RAISED FACE FLANGE.  
FLANGE MEETS MULTIPLE MATERIAL GRADE SPECIFICATIONS.  
MECHANICAL PROPERTIES: F316 STAINLESS STEEL  
CHEMICAL PROPERTIES: F316L STAINLESS STEEL
- 2. MATERIALS OF SENSOR CONSTRUCTION:  
WETTED MATERIALS: STAINLESS STEEL 316L / CF-3M  
SENSOR CASE MATERIAL: STAINLESS STEEL 304/304I  
WIRING JUNCTION BOX: ALUMINUM PAINTED
- 3. THE ARROW ON THE SENSOR SPACER INDICATES NORMAL FLOW DIRECTION.  
THE SENSOR CAN BE INSTALLED IN NORMAL (FORWARD) FLOW,  
REVERSE FLOW OR BI-DIRECTIONAL FLOW DIRECTION.  
DESIRED FLOW DIRECTION SHOULD BE SET IN TRANSMITTER CONFIGURATION.
- 4. HOUSING ALLOWS FOR 360° ROTATION IN 45° INCREMENTS FOR ORIENTATION OF WIRING ENTRANCE.
- 5. DIMENSIONS ARE IN INCHES [MM]. METRIC UNITS ARE FOR REFERENCE; DO NOT CONVERT.
- 6. THIS FLANGE SIZE HAS 12 BOLT HOLES, NOT 8 AS SHOWN.

1	PROCESS CONNECTION	DIM "A"	DIM $\phi$ "B"	SENSOR WEIGHT	SHIPPING WEIGHT
	ANSI CL 150 4"	40 3/16 [1021]	9 [229]	442 LBS [201 Kg]	713 LBS [324 Kg]
	ANSI CL 150 6"	40 5/16 [1024]	11 [279]	456 LBS [207 Kg]	727 LBS [330 Kg]
	ANSI CL 300 4"	41 [1041]	10 [254]	462 LBS [210 Kg]	733 LBS [333 Kg]
6	ANSI CL 300 6"	41 5/16 [1049]	12 1/2 [318]	495 LBS [225 Kg]	766 LBS [348 Kg]
	ANSI CL 600 4"	42 11/16 [1084]	10 3/4 [273]	486 LBS [221 Kg]	757 LBS [344 Kg]
6	ANSI CL 600 6"	43 1/2 [1105]	14 [356]	560 LBS [254 Kg]	831 LBS [377 Kg]

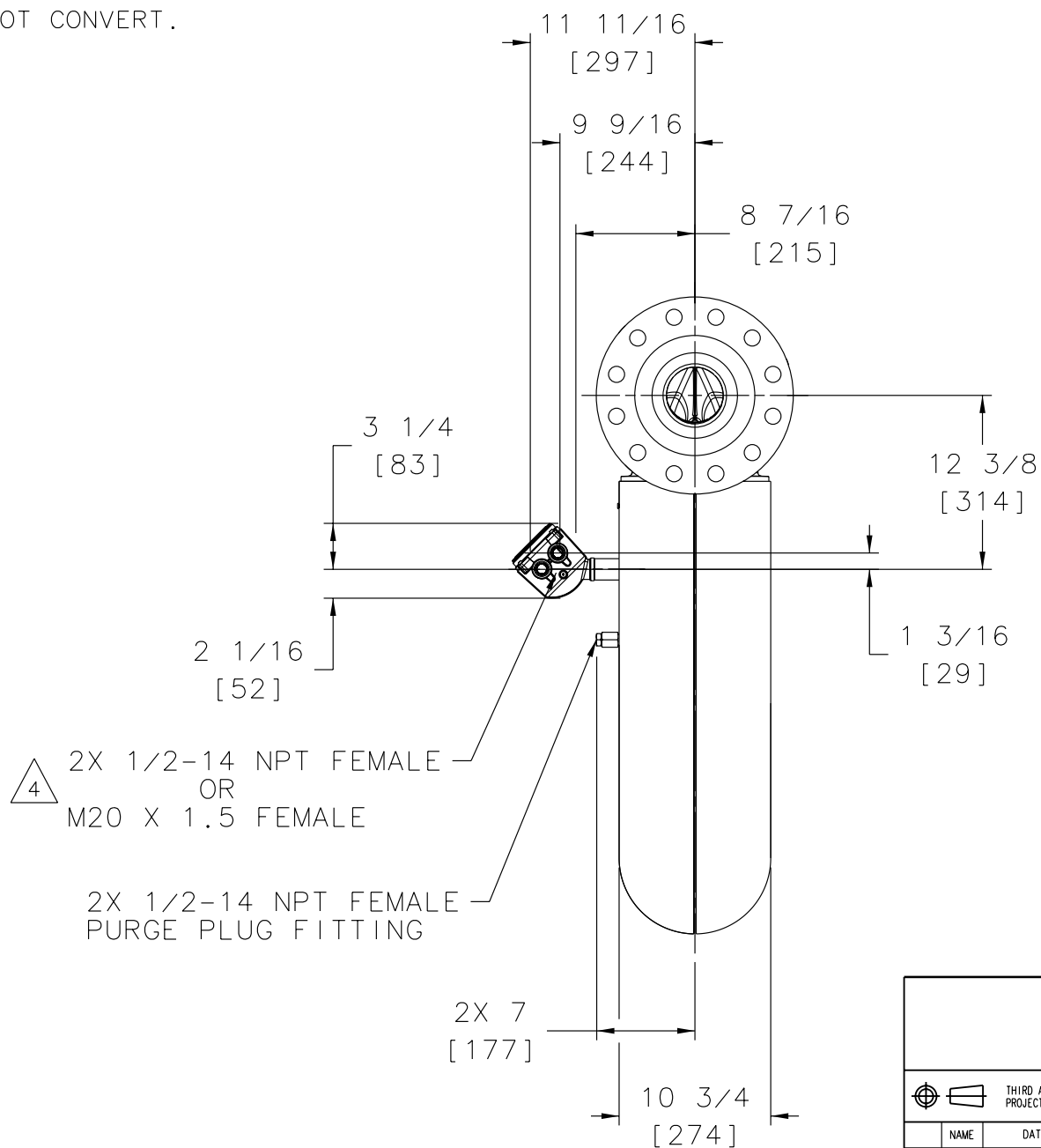
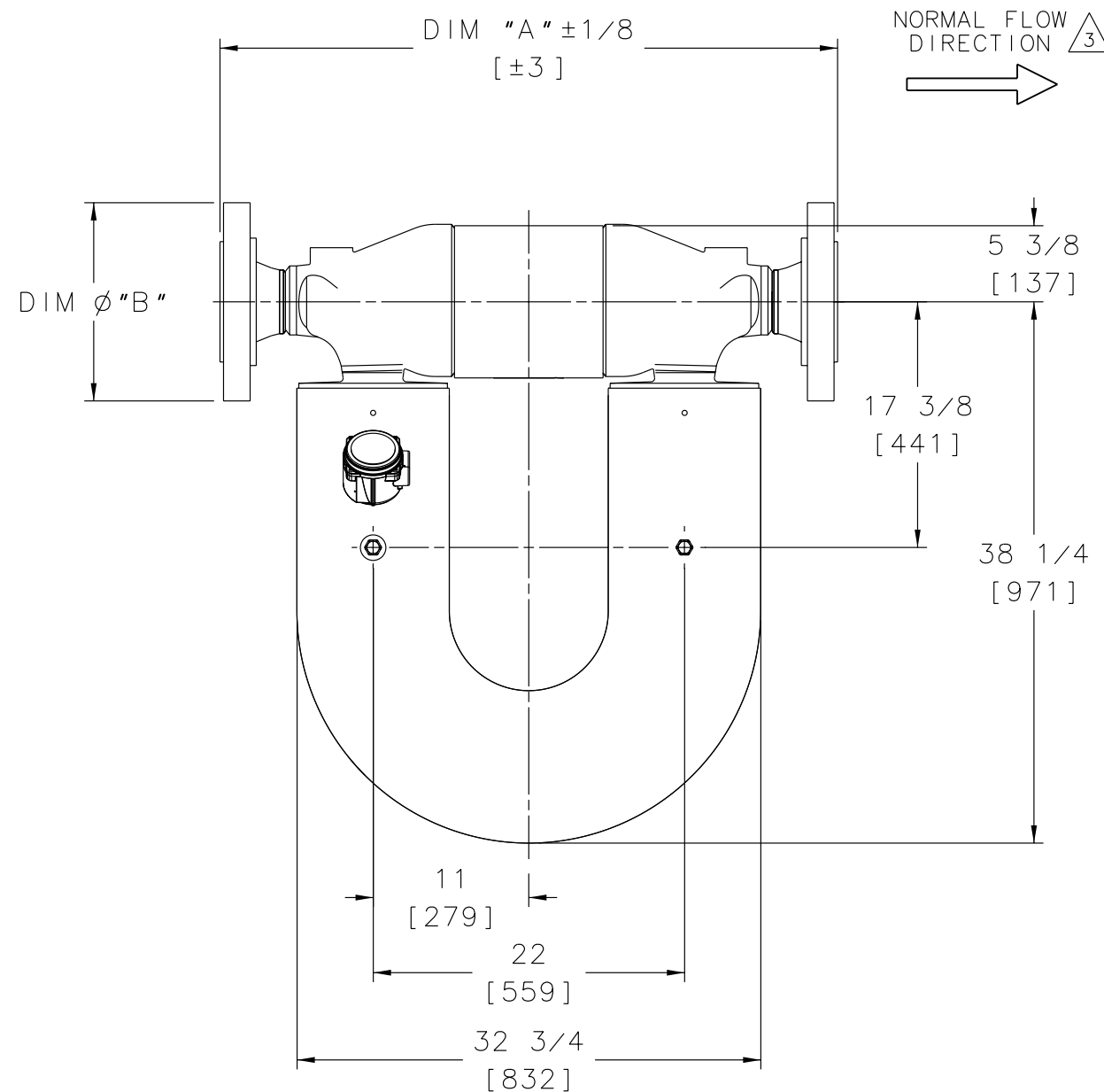

		MICRO MOTION, INC. BOULDER, COLORADO			
		DIM DWG, CMF400M ANSI ENHANCED CORE			
THIRD ANGLE PROJECTION	NAME	DATE	SIZE	DWG. NO.	REV.
	RDR	9/26/05	D	20004644	A
	CHKD.	RBG	8/8/06		
	APVD.	RBG	8/8/06	SCALE N/A	DO NOT SCALE DRAWING SHEET 1 OF 1

COPYRIGHT 2002 MICRO MOTION, INC.  
ALL RIGHTS RESERVED

8

7

6

5

4

3

2

1

GENERAL NOTES (UNLESS OTHERWISE SPECIFIED)

- 1. JIS FLANGE PER B2238 WELDING NECK FLANGE. FLANGE MEETS MULTIPLE MATERIAL GRADE SPECIFICATIONS.  
MECHANICAL PROPERTIES: F316 STAINLESS STEEL  
CHEMICAL PROPERTIES: F316L STAINLESS STEEL
- 2. MATERIALS OF SENSOR CONSTRUCTION:  
WETTED MATERIALS: STAINLESS STEEL 316L / CF-3M  
SENSOR CASE MATERIAL: STAINLESS STEEL 304/304L  
WIRING JUNCTION BOX: ALUMINUM PAINTED
- 3. THE ARROW ON THE SENSOR SPACER INDICATES NORMAL FLOW DIRECTION. THE SENSOR CAN BE INSTALLED IN NORMAL (FORWARD) FLOW, REVERSE FLOW OR BI-DIRECTIONAL FLOW DIRECTION. DESIRED FLOW DIRECTION SHOULD BE SET IN TRANSMITTER CONFIGURATION.
- 4. HOUSING ALLOWS FOR 360° ROTATION IN 45° INCREMENTS FOR ORIENTATION OF WIRING ENTRANCE.
- 5. DIMENSIONS ARE IN INCHES [MM]. METRIC UNITS ARE FOR REFERENCE; DO NOT CONVERT.
- 6. THIS FLANGE SIZE HAS 12 BOLT HOLES, NOT 8 AS SHOWN.

PROCESS CONNECTION	DIM "A"	DIM $\phi$ "B"	SENSOR WEIGHT	SHIPPING WEIGHT
JIS 10K 100 MM	39 5/16 [999]	8 1/4 [210]	432 LBS [196 Kg]	710 LBS [322 Kg]
JIS 10K 150 MM	39 5/8 [1006]	11 [280]	451 LBS [205 Kg]	729 LBS [331 Kg]
JIS 20K 100 MM	39 13/16 [1011]	8 7/8 [225]	440 LBS [200 Kg]	718 LBS [326 Kg]
6 JIS 20K 150 MM	40 1/8 [1019]	12 [305]	470 LBS [214 Kg]	748 LBS [340 Kg]

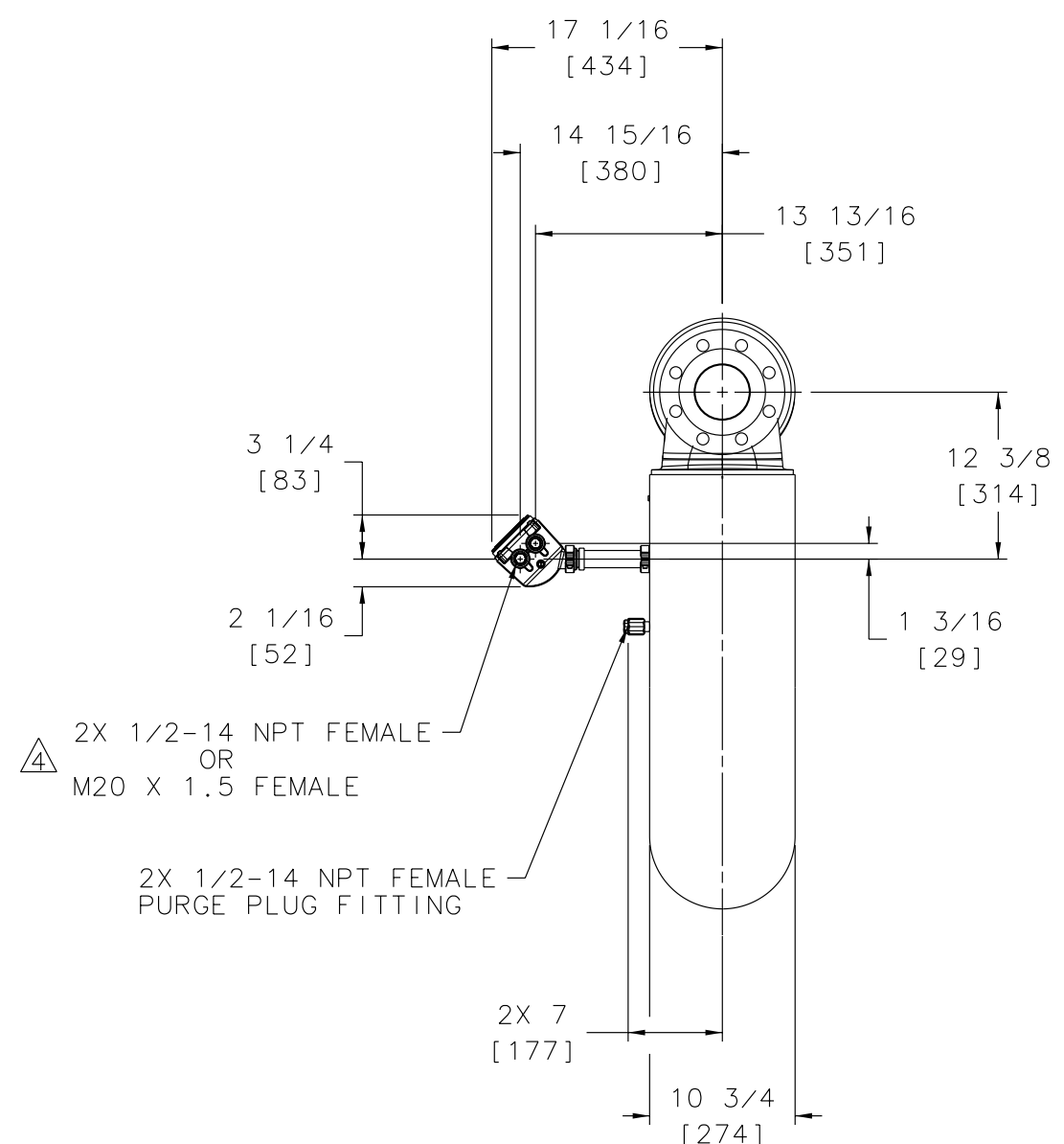
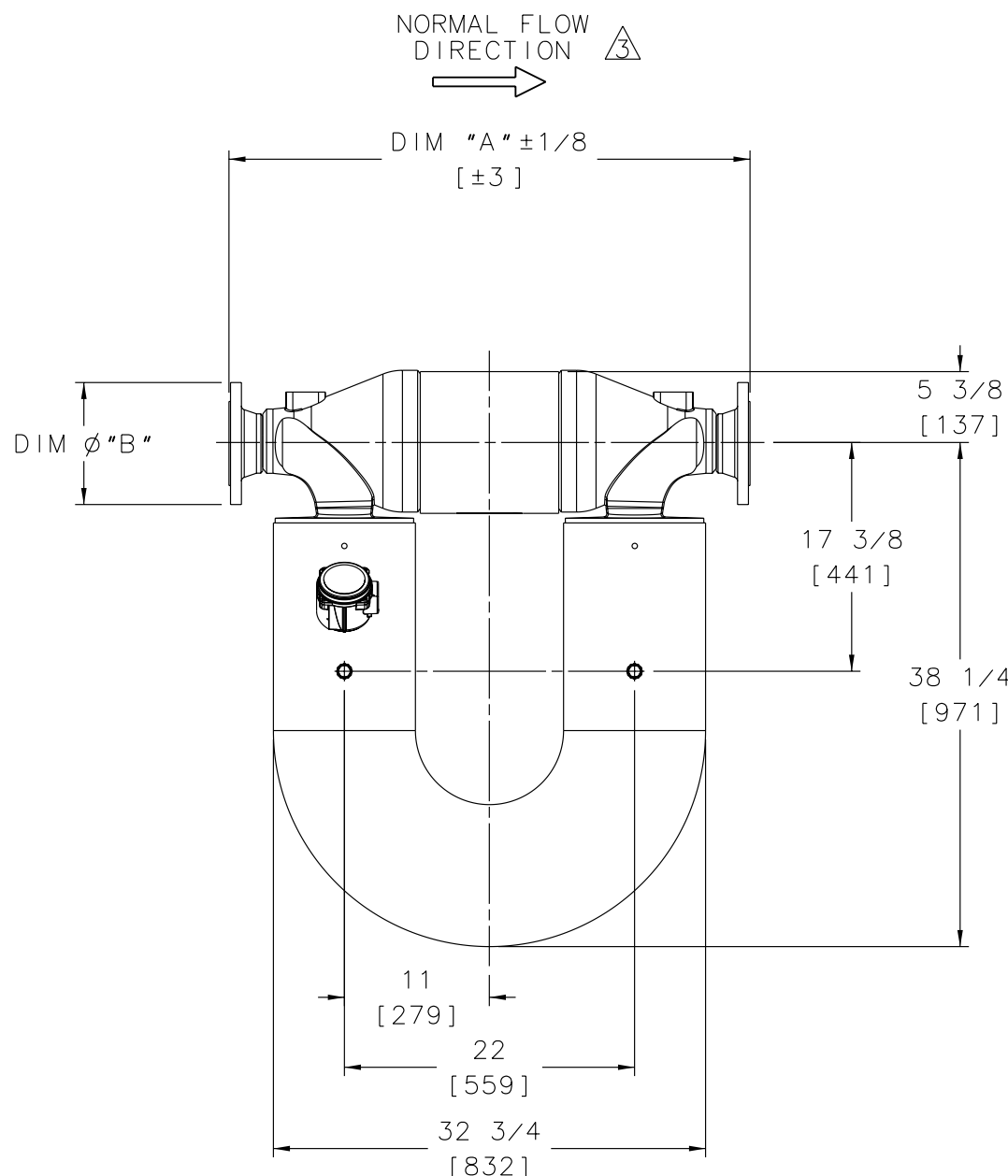

 THIRD ANGLE PROJECTION		 MICRO MOTION, INC. BOULDER, COLORADO	
		DIM DWG, CMF400M JIS EXT ENHANCED CORE	
DRAWN: RDR CHKD: RBG APVD: RBG	NAME: RDR DATE: 9/27/05 DATE: 8/8/06 DATE: 8/8/06	SIZE: D DWG. NO.: 20004649 SCALE: N/A	REV. A DO NOT SCALE DRAWING SHEET 1 OF 1

8

7

6

5

4

3

2

1

GENERAL NOTES (UNLESS OTHERWISE SPECIFIED)

- 1. JIS FLANGE PER B2238 WELDING NECK FLANGE. FLANGE MEETS MULTIPLE MATERIAL GRADE SPECIFICATIONS.  
MECHANICAL PROPERTIES: F316 STAINLESS STEEL  
CHEMICAL PROPERTIES: F316L STAINLESS STEEL
- 2. MATERIALS OF SENSOR CONSTRUCTION:  
WETTED MATERIALS: STAINLESS STEEL 316L / CF-3M  
SENSOR CASE MATERIAL: STAINLESS STEEL 304/304L  
WIRING JUNCTION BOX: ALUMINUM PAINTED
- 3. THE ARROW ON THE SENSOR SPACER INDICATES NORMAL FLOW DIRECTION. THE SENSOR CAN BE INSTALLED IN NORMAL (FORWARD) FLOW, REVERSE FLOW OR BI-DIRECTIONAL FLOW DIRECTION. DESIRED FLOW DIRECTION SHOULD BE SET IN TRANSMITTER CONFIGURATION.
- 4. HOUSING ALLOWS FOR 360° ROTATION IN 45° INCREMENTS FOR ORIENTATION OF WIRING ENTRANCE.
- 5. DIMENSIONS ARE IN INCHES [MM]. METRIC UNITS ARE FOR REFERENCE; DO NOT CONVERT.
- 6. THIS FLANGE SIZE HAS 12 BOLT HOLES, NOT 8 AS SHOWN.

PROCESS CONNECTION	DIM "A"	DIM $\phi$ "B"	SENSOR WEIGHT	SHIPPING WEIGHT
JIS 10K 100 MM	39 5/16 [999]	8 1/4 [210]	431 LBS [196 Kg]	702 LBS [319 Kg]
JIS 10K 150 MM	39 5/8 [1006]	11 [280]	450 LBS [204 Kg]	721 LBS [327 Kg]
JIS 20K 100 MM	39 13/16 [1011]	8 7/8 [225]	439 LBS [199 Kg]	710 LBS [322 Kg]
6 JIS 20K 150 MM	40 1/8 [1019]	12 [305]	469 LBS [213 Kg]	740 LBS [336 Kg]

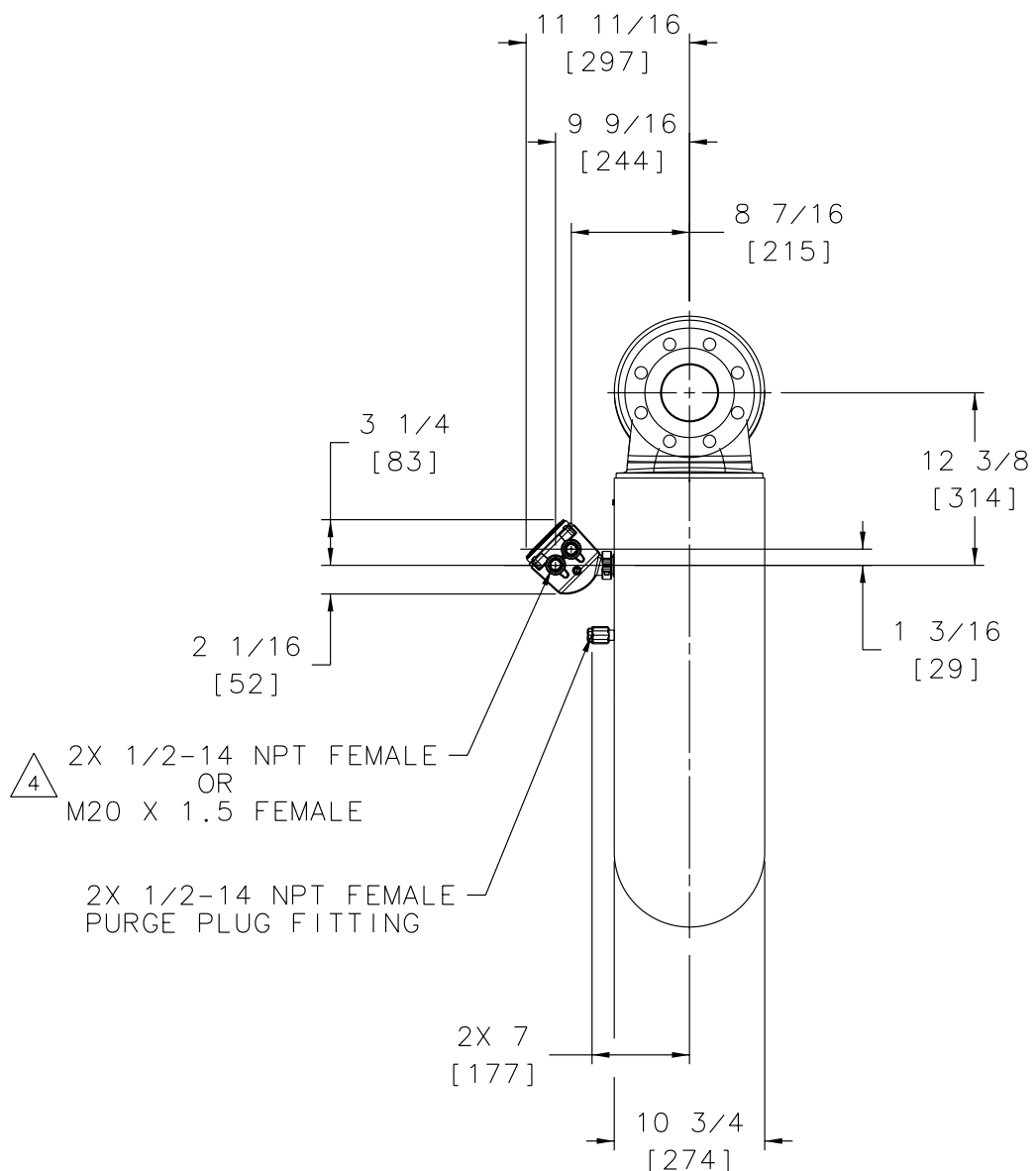
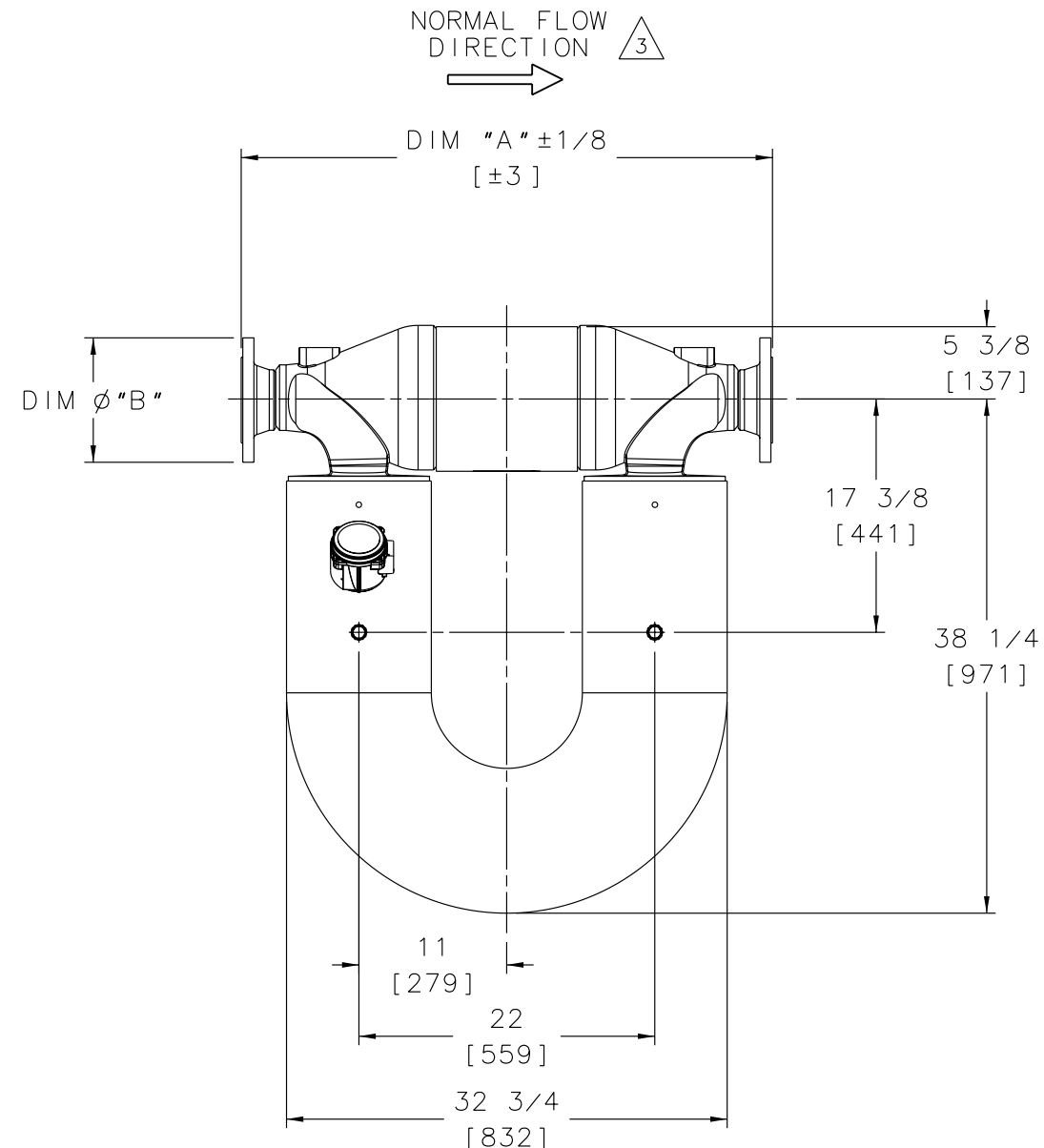

		<b>MICRO MOTION, INC.</b> BOULDER, COLORADO	
		DIM DWG, CMF400M JIS ENHANCED CORE	
DRAWN: RDR CHKD: RBG APVD: RBG	NAME: RDR DATE: 9/27/05 DATE: 8/8/06 DATE: 8/8/06	SIZE: D DWG. NO.: 20004646 SCALE: N/A	REV. A DO NOT SCALE DRAWING SHEET 1 OF 1



GENERAL NOTES (UNLESS OTHERWISE SPECIFIED)

- ① ANSI FLANGE:  
ASME/ANSI B16.5 WELD NECK RAISED FACE FLANGE.  
FLANGE MEETS MULTIPLE MATERIAL GRADE SPECIFICATIONS.  
MECHANICAL PROPERTIES: 316 STAINLESS STEEL  
CHEMICAL PROPERTIES: 316L STAINLESS STEEL
- 2. MATERIALS OF SENSOR CONSTRUCTION:  
WETTED MATERIALS: STAINLESS STEEL 316L / CF-3M  
SENSOR CASE MATERIAL: STAINLESS STEEL 304  
WIRING JUNCTION BOX: ALUMINUM PAINTED
- ③ THE ARROW ON THE SENSOR SPACER INDICATES NORMAL FLOW DIRECTION.  
THE SENSOR CAN BE INSTALLED IN NORMAL (FORWARD) FLOW,  
REVERSE FLOW OR BI-DIRECTIONAL FLOW DIRECTION.  
DESIRED FLOW DIRECTION SHOULD BE SET IN TRANSMITTER CONFIGURATION.
- 4. DIMENSIONS ARE IN INCHES [MM]. METRIC UNITS ARE FOR REFERENCE; DO NOT CONVERT.
- ⑤ THIS FLANGE SIZE HAS 12 BOLT HOLES, NOT 8 AS SHOWN.

①

PROCESS CONNECTION	DIM "A"	DIM $\phi$ "B"	SENSOR WEIGHT	SHIPPING WEIGHT
ANSI 150# 4"	40 3/16 [1021]	$\phi$ 9 [229]	442 LBS [201 Kg]	720 LBS [327 Kg]
ANSI 150# 6"	40 5/16 [1024]	$\phi$ 11 [279]	456 LBS [207 Kg]	734 LBS [333 Kg]
ANSI 300# 4"	41 [1041]	$\phi$ 10 [254]	462 LBS [210 Kg]	740 LBS [336 Kg]
⑤ ANSI 300# 6"	41 5/16 [1049]	$\phi$ 12 1/2 [318]	495 LBS [225 Kg]	773 LBS [351 Kg]
ANSI 600# 4"	42 11/16 [1084]	$\phi$ 10 3/4 [273]	486 LBS [221 Kg]	764 LBS [347 Kg]
⑤ ANSI 600# 6"	43 1/2 [1105]	$\phi$ 14 [356]	560 LBS [254 Kg]	838 LBS [380 Kg]

D

D

C

C

B

B

A

A

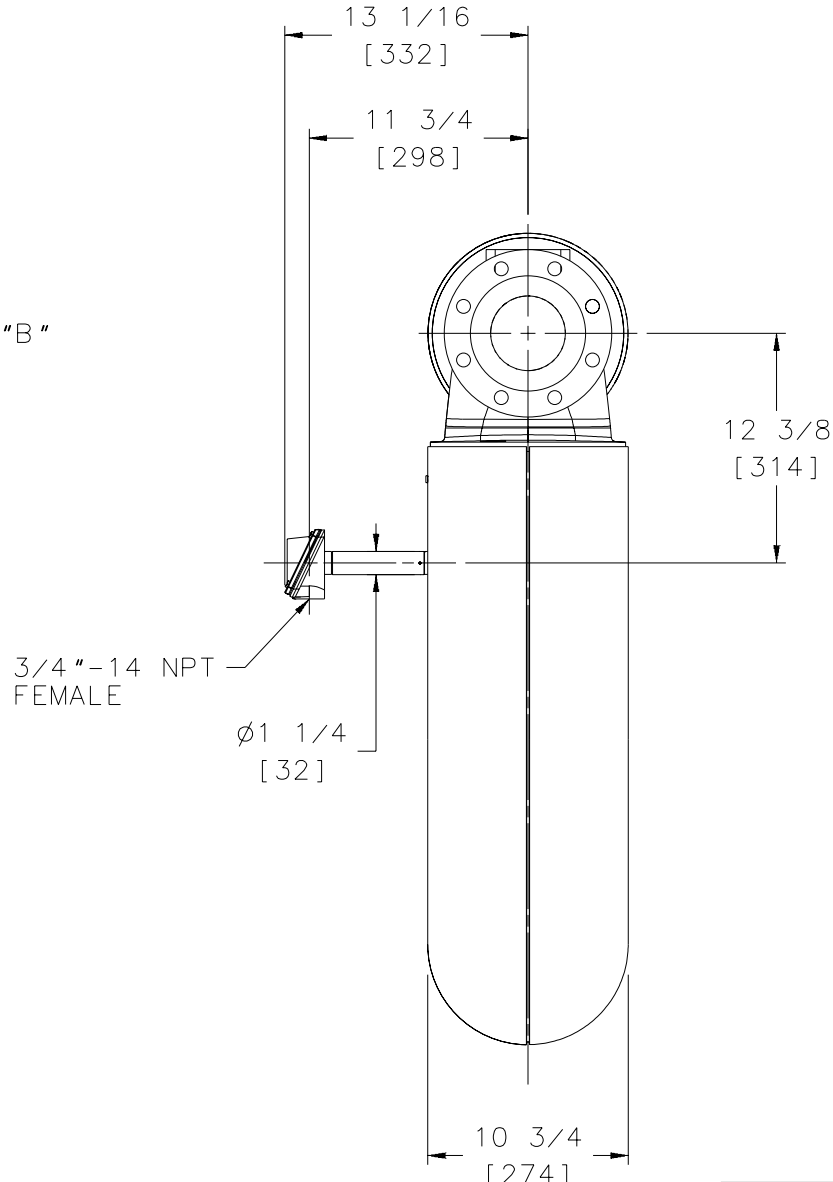
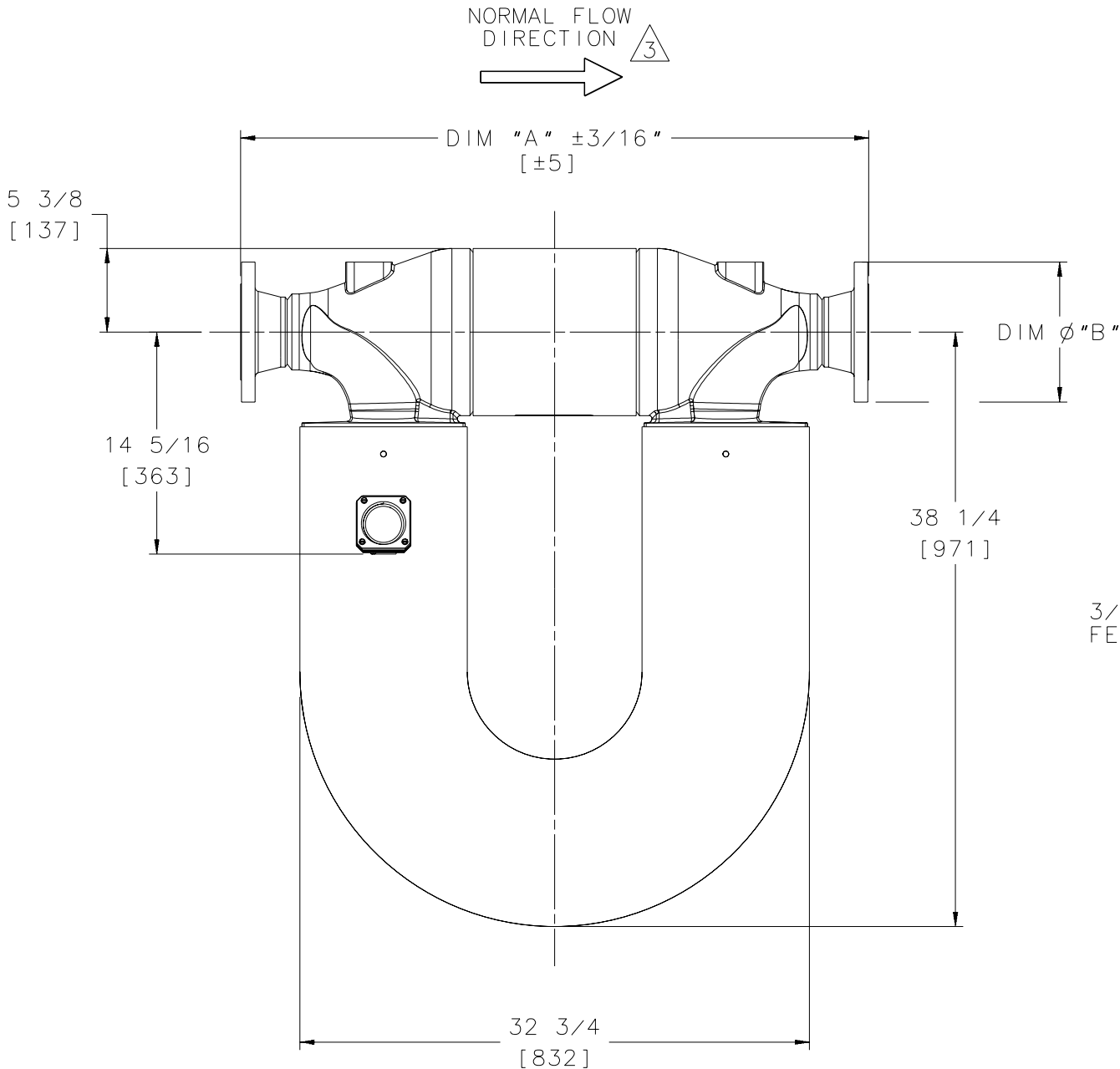

COPYRIGHT 2002 MICRO MOTION, INC.  
ALL RIGHTS RESERVED

		<b>MICRO MOTION, INC.</b> BOULDER, COLORADO		
		DIM DWG, CMF400M ANSI EXT JBOX		
NAME	DATE	SIZE	DWG. NO.	REV.
DRAWN: LLR	4/9/02	D	EP-3008019	A
CHKD: JLA	7/10/02	SCALE 1:5	DO NOT SCALE DRAWING	SHEET 1 OF 1
APVD: JLA	7/10/02			

8

7

6

5

4

3

2

1

GENERAL NOTES (UNLESS OTHERWISE SPECIFIED)

- ① ANSI FLANGE:  
ASME/ANSI B16.5 WELD NECK RAISED FACE FLANGE.  
FLANGE MEETS MULTIPLE MATERIAL GRADE SPECIFICATIONS.  
MECHANICAL PROPERTIES: 316 STAINLESS STEEL  
CHEMICAL PROPERTIES: 316L STAINLESS STEEL
- 2. MATERIALS OF SENSOR CONSTRUCTION:  
WETTED MATERIALS: STAINLESS STEEL 316L / CF3M  
SENSOR CASE MATERIAL: STAINLESS STEEL 304  
WIRING JUNCTION BOX: ALUMINUM PAINTED
- ③ THE ARROW ON THE SENSOR SPACER INDICATES NORMAL FLOW DIRECTION.  
THE SENSOR CAN BE INSTALLED IN NORMAL (FORWARD) FLOW,  
REVERSE FLOW OR BI-DIRECTIONAL FLOW DIRECTION.  
DESIRED FLOW DIRECTION SHOULD BE SET IN TRANSMITTER CONFIGURATION.
- 4. DIMENSIONS ARE IN INCHES [MM]. METRIC  
UNITS ARE FOR REFERENCE; DO NOT CONVERT.
- ⑤ THIS FLANGE SIZE HAS 12 BOLT HOLES, NOT 8 AS SHOWN.
- ⑥ OPTIONAL ADAPTERS FOR CENELEC ONLY:  
3/4"-14 NPT TO M20 X 1.5 STAINLESS STEEL  
3/4"-14 NPT TO 1/2"-14 NPT STAINLESS STEEL  
3/4"-14 NPT TO M20 X 1.5 BRASS  
3/4"-14 NPT TO 1/2"-14 NPT BRASS

①

PROCESS CONNECTION	DIM "A"	DIM $\phi$ "B"	SENSOR WEIGHT	SHIPPING WEIGHT
ANSI 150# 4"	40 3/16 [1021]	$\phi$ 9 [229]	450 LBS [204 Kg]	721 LBS [327 Kg]
ANSI 150# 6"	40 5/16 [1024]	$\phi$ 11 [279]	464 LBS [211 Kg]	735 LBS [334 Kg]
ANSI 300# 4"	41 [1041]	$\phi$ 10 [254]	470 LBS [213 Kg]	741 LBS [336 Kg]
⑤ ANSI 300# 6"	41 5/16 [1049]	$\phi$ 12 1/2 [318]	503 LBS [229 Kg]	774 LBS [352 Kg]
ANSI 600# 4"	42 11/16 [1084]	$\phi$ 10 3/4 [273]	494 LBS [225 Kg]	765 LBS [347 Kg]
⑤ ANSI 600# 6"	43 1/2 [1105]	$\phi$ 14 [356]	568 LBS [258 Kg]	839 LBS [381 Kg]

D

D

C

C

B

B

A

A

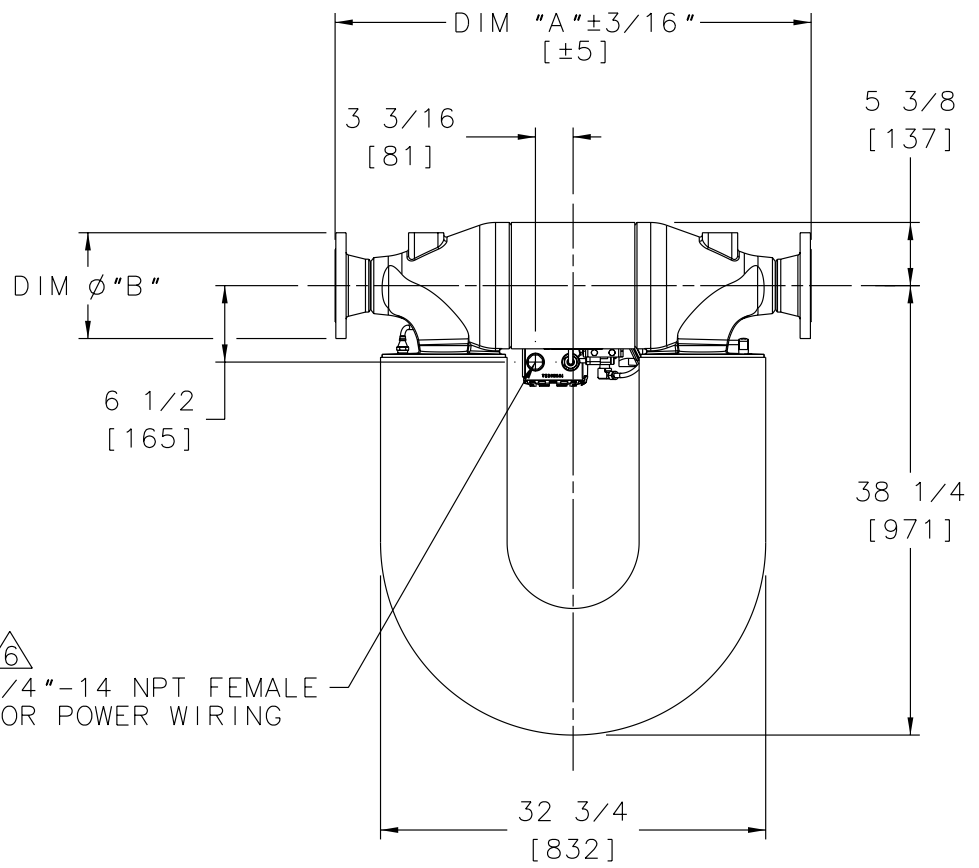
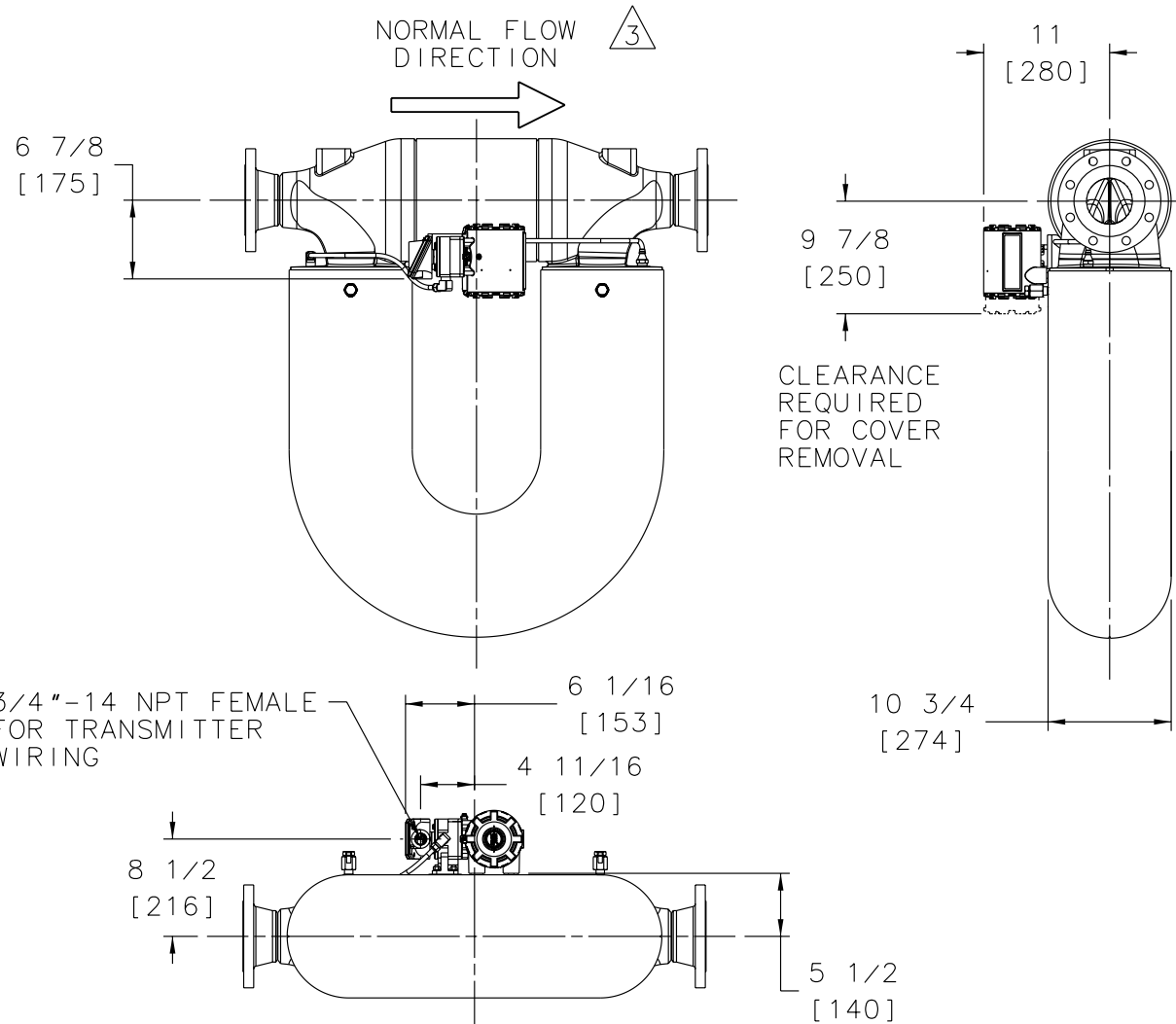

GENERAL NOTES (UNLESS OTHERWISE SPECIFIED)

- ① JIS FLANGE PER B2238 WELDING NECK FLANGE. FLANGE MEETS MULTIPLE MATERIAL GRADE SPECIFICATIONS.  
MECHANICAL PROPERTIES: 316 STAINLESS STEEL  
CHEMICAL PROPERTIES: 316L STAINLESS STEEL
- 2. MATERIALS OF SENSOR CONSTRUCTION:  
WETTED MATERIALS: STAINLESS STEEL 316L / CF-3M  
SENSOR CASE MATERIAL: STAINLESS STEEL 304  
WIRING JUNCTION BOX: ALUMINUM PAINTED
- ③ THE ARROW ON THE SENSOR SPACER INDICATES NORMAL FLOW DIRECTION. THE SENSOR CAN BE INSTALLED IN NORMAL (FORWARD) FLOW, REVERSE FLOW OR BI-DIRECTIONAL FLOW DIRECTION. DESIRED FLOW DIRECTION SHOULD BE SET IN TRANSMITTER CONFIGURATION.
- 4. DIMENSIONS ARE IN INCHES [MM]. METRIC UNITS ARE FOR REFERENCE; DO NOT CONVERT.
- ⑤ THIS FLANGE SIZE HAS 12 BOLT HOLES, NOT 8 AS SHOWN.

①	PROCESS CONNECTION	DIM "A"	DIM $\phi$ "B"	SENSOR WEIGHT	SHIPPING WEIGHT
	JIS 10K 100 MM	39 5/16 [999]	$\phi$ 8 1/4 [210]	431 LBS [196 Kg]	709 LBS [322 Kg]
	JIS 10K 150 MM	39 5/8 [1006]	$\phi$ 11 [280]	450 LBS [204 Kg]	728 LBS [331 Kg]
	JIS 20K 100 MM	39 13/16 [1011]	$\phi$ 8 7/8 [225]	439 LBS [199 Kg]	717 LBS [325 Kg]
⑤	JIS 20K 150 MM	40 1/8 [1019]	$\phi$ 12 [305]	469 LBS [213 Kg]	747 LBS [339 Kg]

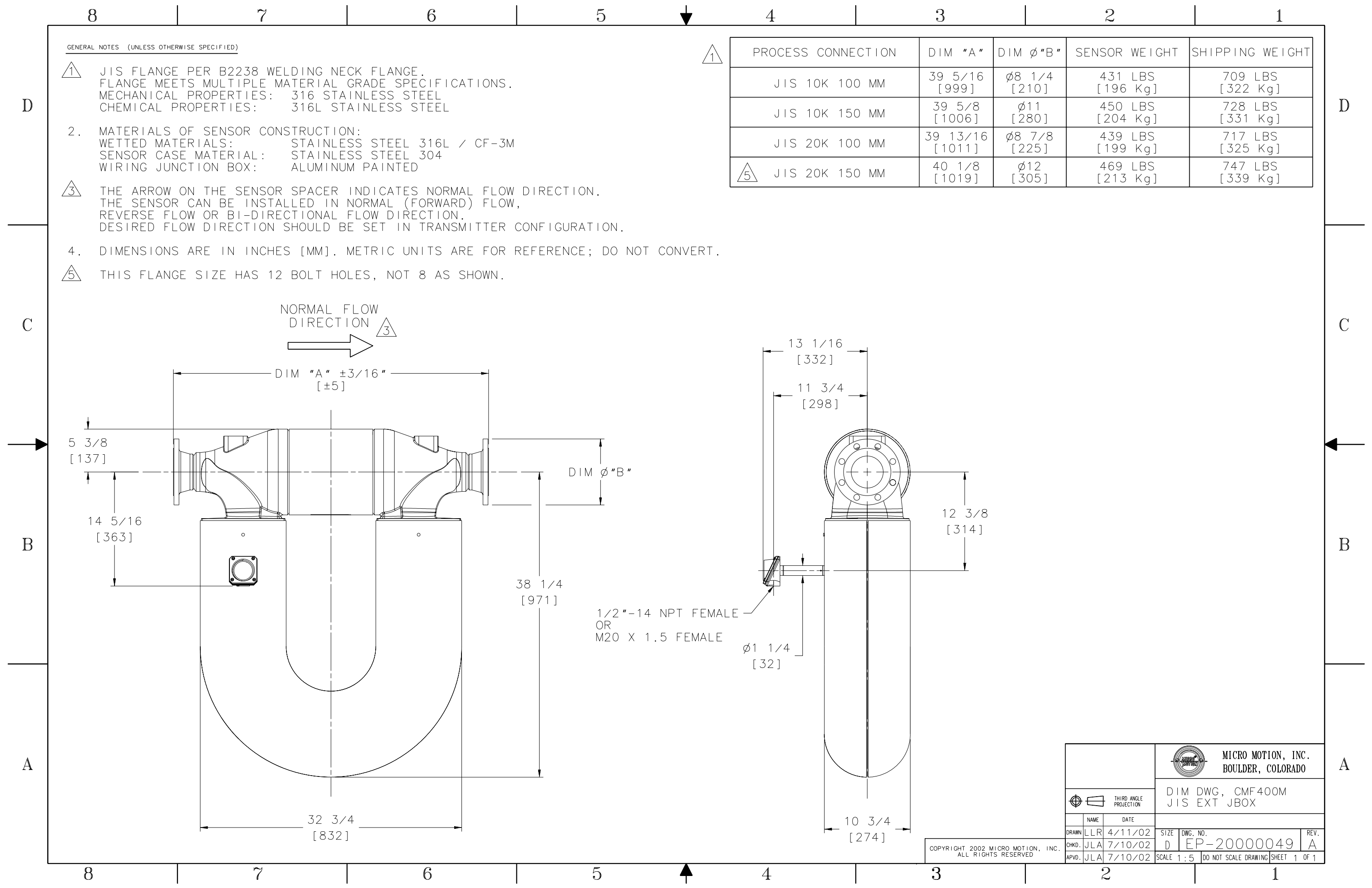

		<b>MICRO MOTION, INC.</b> BOULDER, COLORADO	
		DIM DWG, CMF400M JIS EXT JBOX	
NAME	DATE	SIZE	DWG. NO.
DRAWN LLR	4/11/02	D	EP-20000049
CHKD. JLA	7/10/02	REV. A	
APVD. JLA	7/10/02	SCALE 1:5	DO NOT SCALE DRAWING SHEET 1 OF 1

COPYRIGHT 2002 MICRO MOTION, INC.  
ALL RIGHTS RESERVED

8

7

6

5

4

3

2

1

GENERAL NOTES (UNLESS OTHERWISE SPECIFIED)

- ① JIS FLANGE PER B2238 WELDING NECK FLANGE. FLANGE MEETS MULTIPLE MATERIAL GRADE SPECIFICATIONS. MECHANICAL PROPERTIES: 316 STAINLESS STEEL. CHEMICAL PROPERTIES: 316L STAINLESS STEEL
- 2. MATERIALS OF SENSOR CONSTRUCTION:  
WETTED MATERIALS: STAINLESS STEEL 316L / CF3M  
SENSOR CASE MATERIAL: STAINLESS STEEL 304  
WIRING JUNCTION BOX: ALUMINUM PAINTED
- ③ THE ARROW ON THE SENSOR SPACER INDICATES NORMAL FLOW DIRECTION. THE SENSOR CAN BE INSTALLED IN NORMAL (FORWARD) FLOW, REVERSE FLOW OR BI-DIRECTIONAL FLOW DIRECTION. DESIRED FLOW DIRECTION SHOULD BE SET IN TRANSMITTER CONFIGURATION.
- 4. DIMENSIONS ARE IN INCHES [MM]. METRIC UNITS ARE FOR REFERENCE; DO NOT CONVERT.
- ⑤ THIS FLANGE SIZE HAS 12 BOLT HOLES, NOT 8 AS SHOWN.
- ⑥ OPTIONAL ADAPTERS FOR CENELEC ONLY:  
3/4"-14 NPT TO M20 X 1.5 STAINLESS STEEL  
3/4"-14 NPT TO 1/2"-14 NPT STAINLESS STEEL  
3/4"-14 NPT TO M20 X 1.5 BRASS  
3/4"-14 NPT TO 1/2"-14 NPT BRASS

①	PROCESS CONNECTION	DIM "A"	DIM $\phi$ "B"	SENSOR WEIGHT	SHIPPING WEIGHT
	JIS 10K 100 MM	39 5/16 [999]	$\phi$ 8 1/4 [210]	439 LBS [199 Kg]	710 LBS [322 Kg]
	JIS 10K 150 MM	39 5/8 [1006]	$\phi$ 11 [280]	458 LBS [208 Kg]	729 LBS [331 Kg]
	JIS 20K 100 MM	39 13/16 [1011]	$\phi$ 8 7/8 [225]	447 LBS [203 Kg]	718 LBS [326 Kg]
⑤	JIS 20K 150 MM	40 1/8 [1019]	$\phi$ 12 [305]	477 LBS [217 Kg]	748 LBS [340 Kg]

D

D

C

C

B

B

A

A

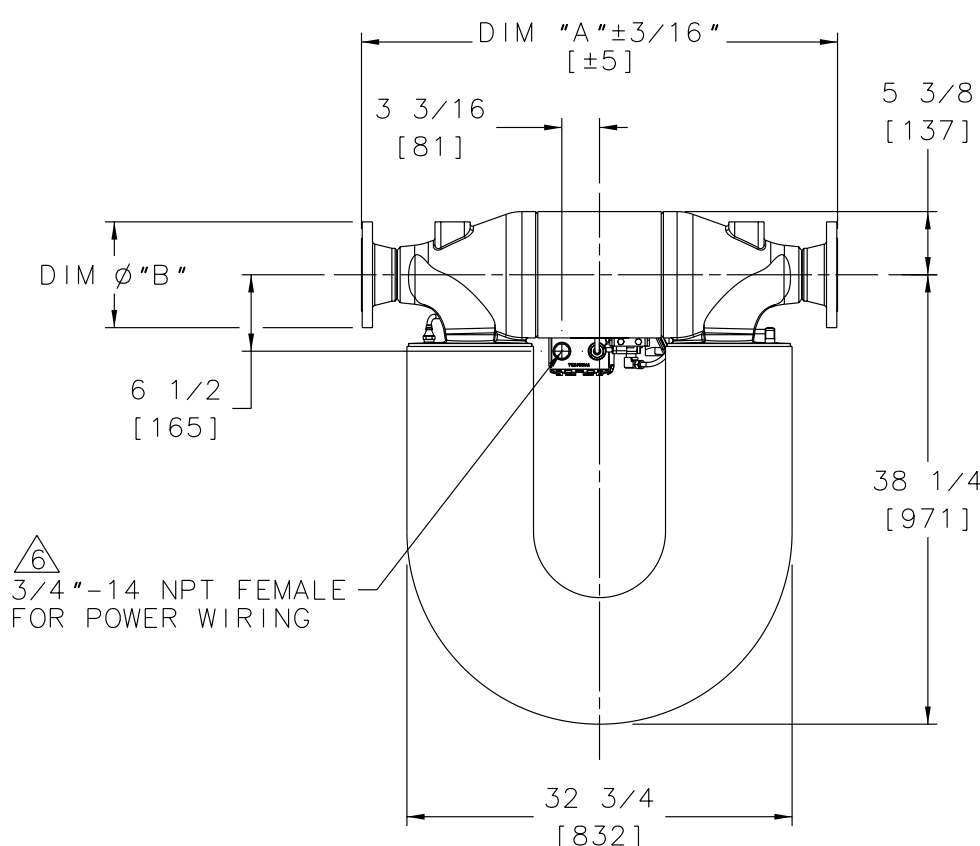
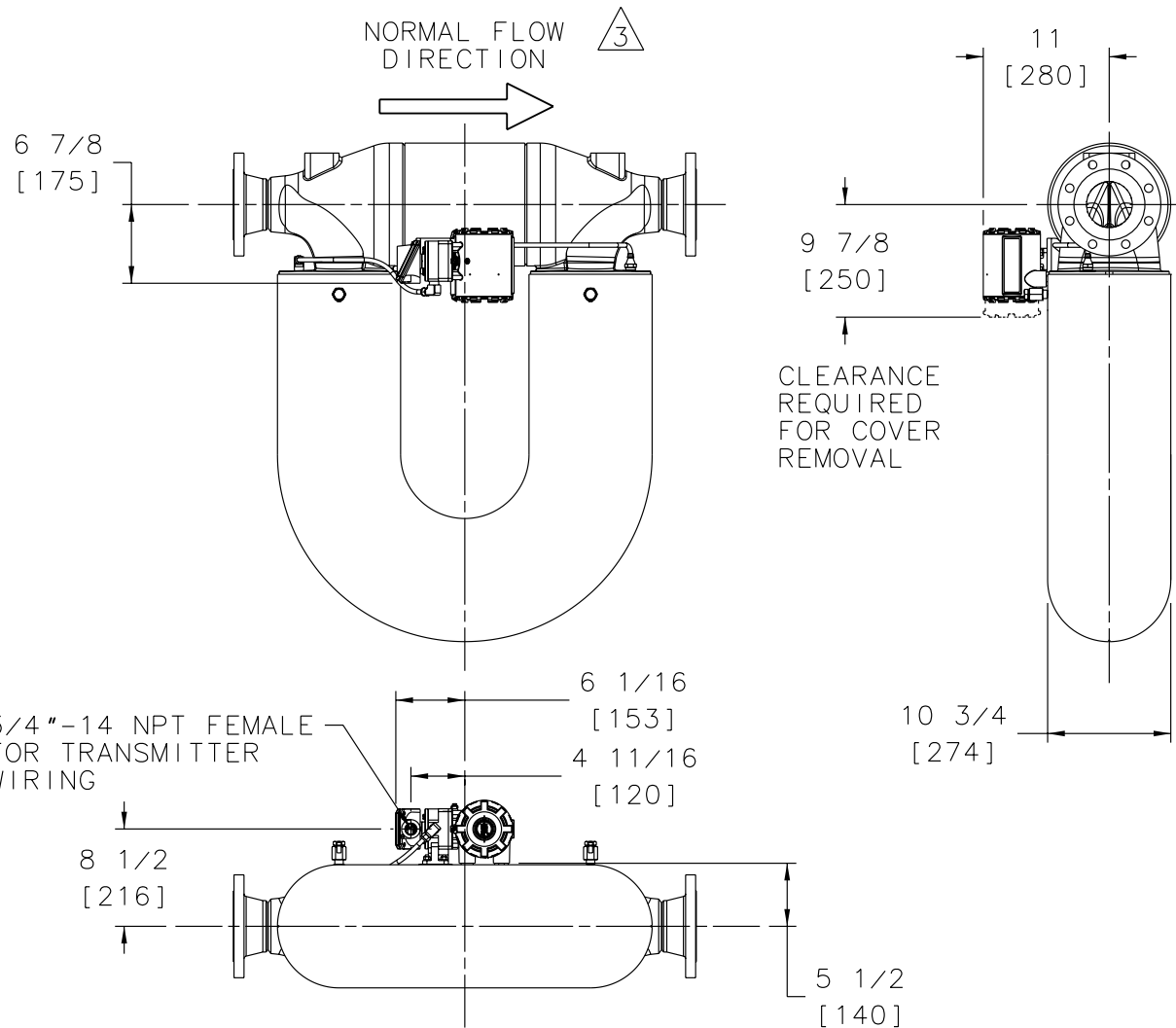

		MICRO MOTION, INC. BOULDER, COLORADO	
THIRD ANGLE PROJECTION		DIM DWG, CMF400M JIS JBOX	
NAME	DATE	SIZE	DWG. NO.
DRAWN GJK	10/27/00	D	EP-3005838
CHKD. KLM	6/25/01	SCALE NONE	DO NOT SCALE DRAWING
APVD. KLM	6/25/01	SHEET 1 OF 1	

COPYRIGHT 2001 MICRO MOTION, INC. ALL RIGHTS RESERVED

8

7

6

5

4

3

2

1

8

7

6

5

4

3

2

1

GENERAL NOTES (UNLESS OTHERWISE SPECIFIED)

- ① ANSI FLANGE:  
ASME/ANSI B16.5 WELD NECK RAISED FACE FLANGE.  
FLANGE MEETS MULTIPLE MATERIAL GRADE SPECIFICATIONS.  
MECHANICAL PROPERTIES: 316 STAINLESS STEEL  
CHEMICAL PROPERTIES: 316L STAINLESS STEEL
- 2. MATERIALS OF SENSOR CONSTRUCTION:  
WETTED MATERIALS: STAINLESS STEEL 316L / CF3M  
SENSOR CASE MATERIAL: STAINLESS STEEL 304  
WIRING JUNCTION BOX: ALUMINUM PAINTED
- ③ THE ARROW ON THE SENSOR SPACER INDICATES NORMAL FLOW DIRECTION.  
THE SENSOR CAN BE INSTALLED IN NORMAL (FORWARD) FLOW,  
REVERSE FLOW OR BI-DIRECTIONAL FLOW DIRECTION.  
DESIRED FLOW DIRECTION SHOULD BE SET IN TRANSMITTER CONFIGURATION.
- 4. DIMENSIONS ARE IN INCHES [MM]. METRIC  
UNITS ARE FOR REFERENCE; DO NOT CONVERT.
- ⑤ THIS FLANGE SIZE HAS 12 BOLT HOLES, NOT 8 AS SHOWN.
- ⑥ OPTIONAL ADAPTERS:  
3/4"-14 NPT TO M20 X 1.5 STAINLESS STEEL  
3/4"-14 NPT TO 1/2"-14 NPT STAINLESS STEEL  
3/4"-14 NPT TO M20 X 1.5 BRASS  
3/4"-14 NPT TO 1/2"-14 NPT BRASS

①	PROCESS CONNECTION	DIM "A"	DIM $\phi$ "B"	SENSOR WEIGHT	SHIPPING WEIGHT
	ANSI 150# 4"	40 3/16 [1021]	$\phi$ 9 [229]	455 LBS [207 Kg]	743 LBS [337 Kg]
	ANSI 150# 6"	40 5/16 [1024]	$\phi$ 11 [279]	470 LBS [213 Kg]	757 LBS [344 Kg]
	ANSI 300# 4"	41 [1041]	$\phi$ 10 [254]	475 LBS [216 Kg]	763 LBS [346 Kg]
⑤	ANSI 300# 6"	41 5/16 [1049]	$\phi$ 12 1/2 [318]	509 LBS [231 Kg]	797 LBS [362 Kg]
	ANSI 600# 4"	42 11/16 [1084]	$\phi$ 10 3/4 [273]	500 LBS [227 Kg]	788 LBS [358 Kg]
⑤	ANSI 600# 6"	43 1/2 [1105]	$\phi$ 14 [356]	573 LBS [260 Kg]	861 LBS [391 Kg]

D

D

C

C

B

B

A

A

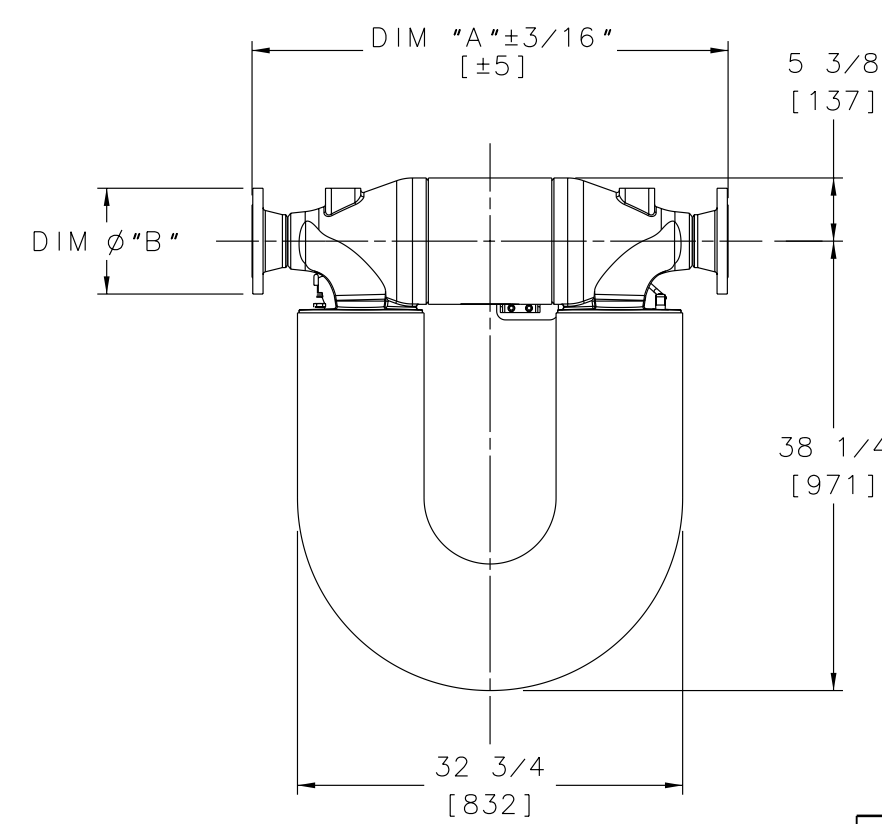
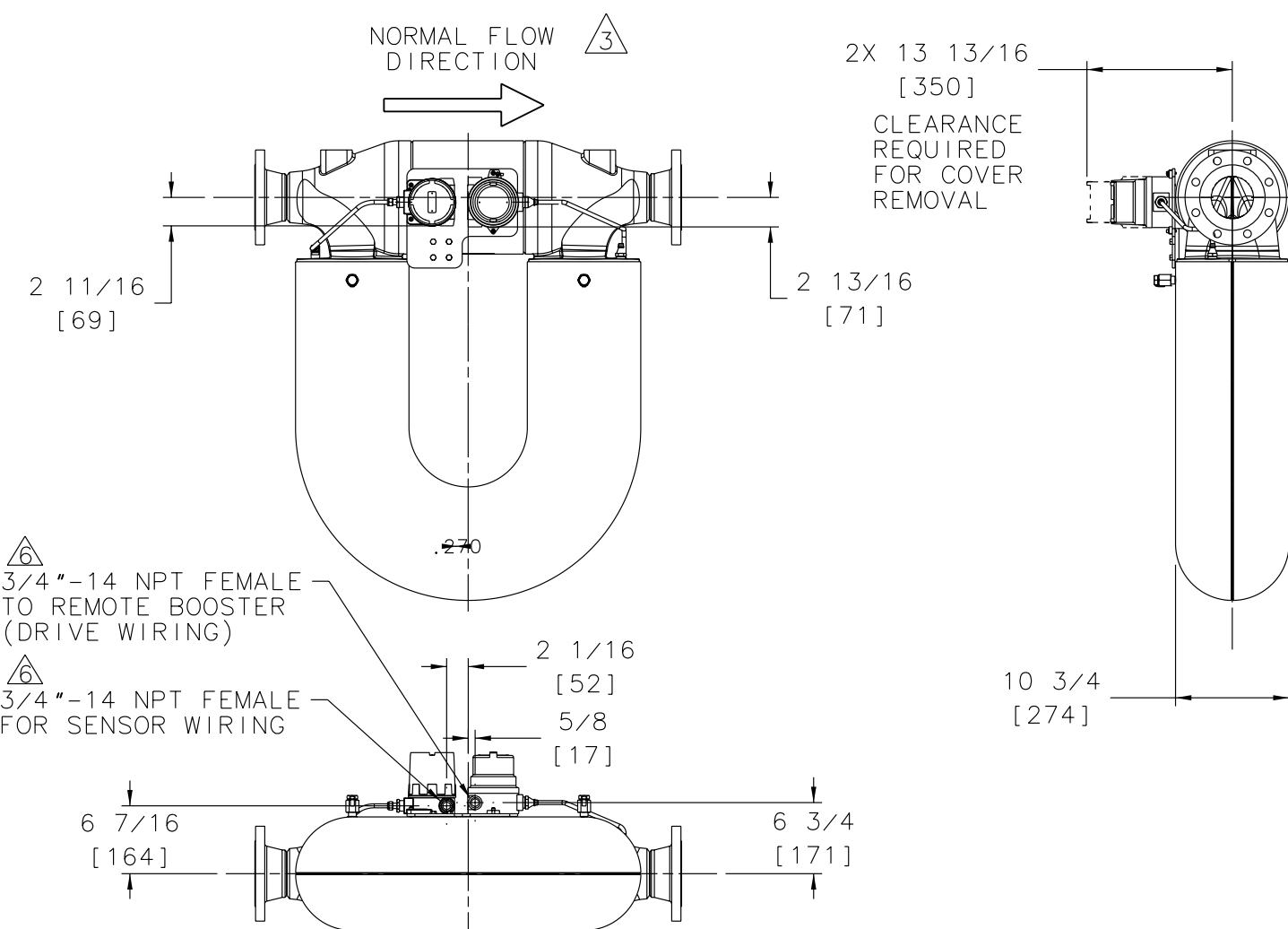

		MICRO MOTION, INC. BOULDER, COLORADO	
THIRD ANGLE PROJECTION		DIM DWG, CMF400M ANSI RMT	
NAME	DATE	SIZE	DWG. NO.
DRAWN GJK	10/27/00	D	EP-3005842
CHKD. KLM	6/25/01	SCALE NONE	DO NOT SCALE DRAWING
APVD. KLM	6/25/01	SHEET 1 OF 1	

COPYRIGHT 2004 MICRO MOTION, INC.  
ALL RIGHTS RESERVED

8

7

6

5

4

3

2

1

8

7

6

5

4

3

2

1

GENERAL NOTES (UNLESS OTHERWISE SPECIFIED)

- 1. JIS FLANGE PER B2238 WELDING NECK FLANGE. FLANGE MEETS MULTIPLE MATERIAL GRADE SPECIFICATIONS. MECHANICAL PROPERTIES: 316 STAINLESS STEEL. CHEMICAL PROPERTIES: 316L STAINLESS STEEL
- 2. MATERIALS OF SENSOR CONSTRUCTION:  
WETTED MATERIALS: STAINLESS STEEL 316L / CF3M  
SENSOR CASE MATERIAL: STAINLESS STEEL 304  
WIRING JUNCTION BOX: ALUMINUM PAINTED
- 3. THE ARROW ON THE SENSOR SPACER INDICATES NORMAL FLOW DIRECTION. THE SENSOR CAN BE INSTALLED IN NORMAL (FORWARD) FLOW, REVERSE FLOW OR BI-DIRECTIONAL FLOW DIRECTION. DESIRED FLOW DIRECTION SHOULD BE SET IN TRANSMITTER CONFIGURATION.
- 4. DIMENSIONS ARE IN INCHES [MM]. METRIC UNITS ARE FOR REFERENCE; DO NOT CONVERT.
- 5. THIS FLANGE SIZE HAS 12 BOLT HOLES, NOT 8 AS SHOWN.
- 6. OPTIONAL ADAPTERS:  
3/4"-14 NPT TO M20 X 1.5 STAINLESS STEEL  
3/4"-14 NPT TO 1/2"-14 NPT STAINLESS STEEL  
3/4"-14 NPT TO M20 X 1.5 BRASS  
3/4"-14 NPT TO 1/2"-14 NPT BRASS

PROCESS CONNECTION	DIM "A"	DIM $\phi$ "B"	SENSOR WEIGHT	SHIPPING WEIGHT
JIS 10K 100 MM	39 5/16 [999]	$\phi$ 8 1/4 [210]	444 LBS [202 Kg]	732 LBS [332 Kg]
JIS 10K 150 MM	39 5/8 [1006]	$\phi$ 11 [280]	464 LBS [211 Kg]	751 LBS [341 Kg]
JIS 20K 100 MM	39 13/16 [1011]	$\phi$ 8 7/8 [225]	452 LBS [205 Kg]	740 LBS [336 Kg]
5 JIS 20K 150 MM	40 1/8 [1019]	$\phi$ 12 [305]	483 LBS [219 Kg]	770 LBS [350 Kg]

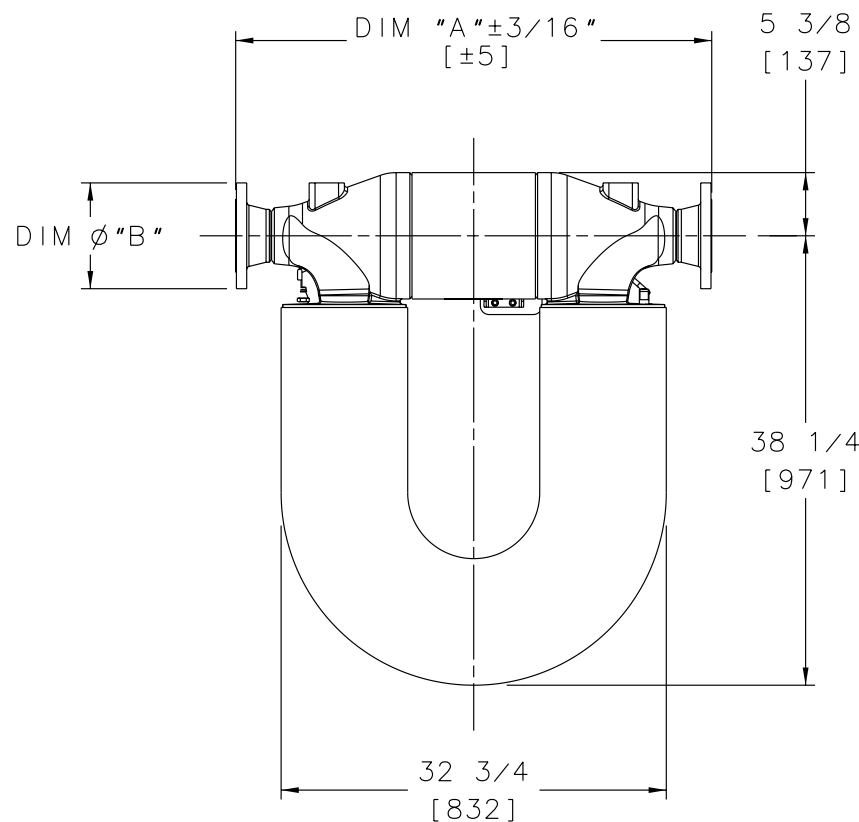
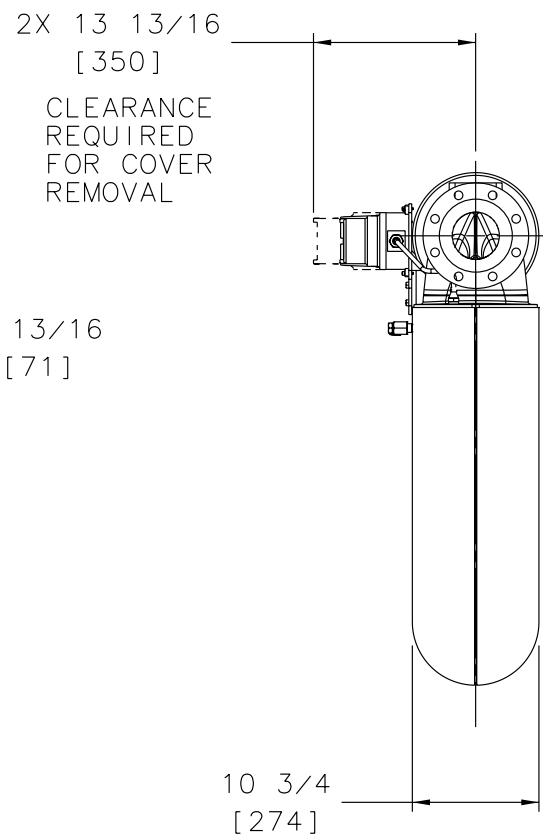
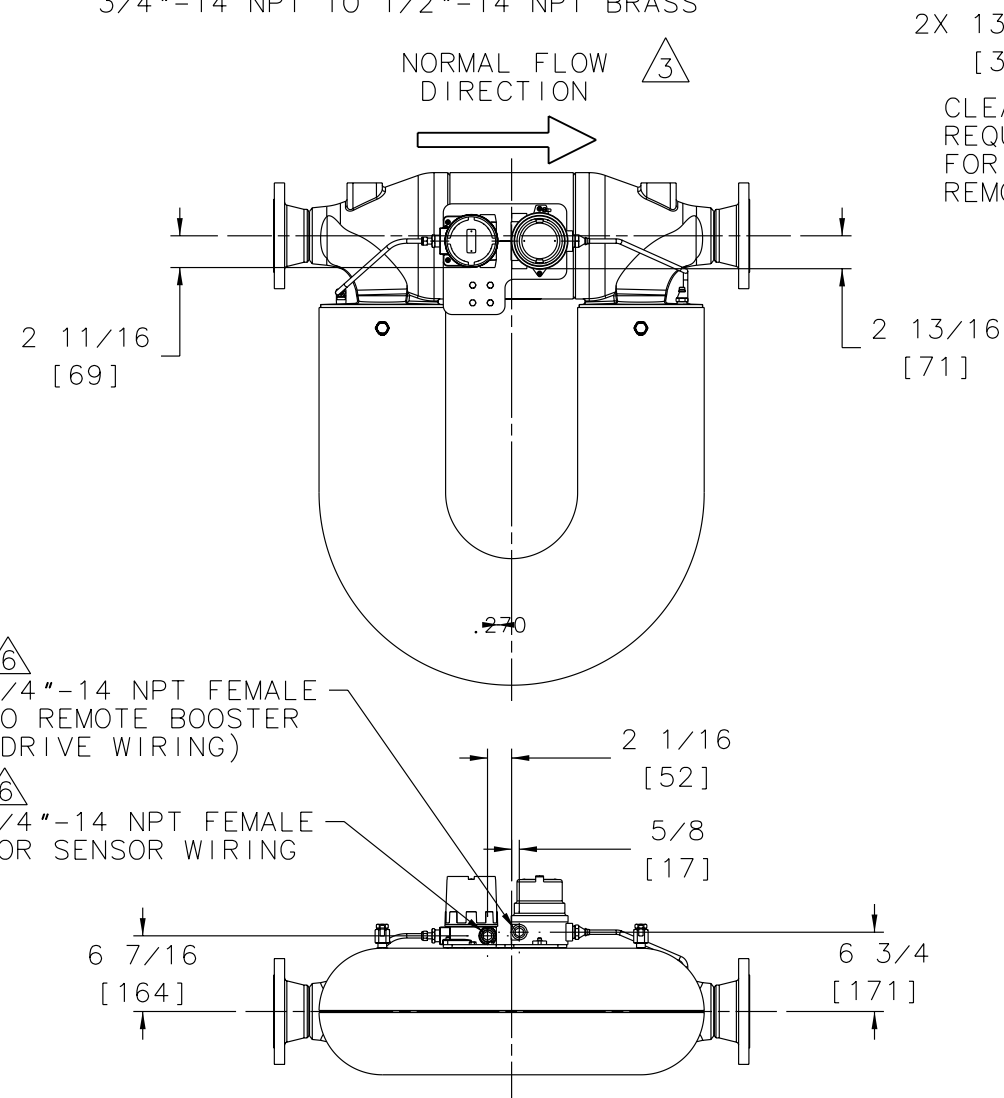

- 6 3/4"-14 NPT FEMALE TO REMOTE BOOSTER (DRIVE WIRING)
- 6 3/4"-14 NPT FEMALE FOR SENSOR WIRING

COPYRIGHT 2004 MICRO MOTION, INC. ALL RIGHTS RESERVED

		MICRO MOTION, INC. BOULDER, COLORADO	
		DIM DWG, CMF400M JIS RMT	
THIRD ANGLE PROJECTION			
NAME	DATE	SIZE	DWG. NO.
DRAWN GJK	10/27/00	D	EP-3005844
CHKD. KLM	6/25/01	SCALE NONE	DO NOT SCALE DRAWING
APVD. KLM	6/25/01	SHEET 1 OF 1	

8

7

6

5

4

3

2

1